



**MTV**

Student residence in Manuel Tovar I Madrid, Spain  
2021-2025

# MTV

## STUDENT RESIDENCE IN MANUEL TOVAR STREET MADRID, SPAIN



<b>Situation</b>	Madrid, Spain
<b>Client</b>	GLOBAL SURICATA S.L
<b>Tipology</b>	Residential
<b>Size</b>	17.028,13m <sup>2</sup>
<b>Architects</b>	Francisco Burgos Ruiz (23/05/1959). Colegiado COAM 7816 Ginés Garrido Colmenero (31/07/1962). Colegiado COAM 9103
<b>Designers</b> <b>Architecture team</b>	Burgos & Garrido Arquitectos Daniel Guerra, Jorge Oettel, Arantxa Hernández, Paulino Domínguez, Carolina Matos
<b>Engineering</b> <b>Structural engineering</b>	3D3 Ingeniería FHECOR
<b>Technical Architect</b>	ARETÉ AT Aparejadores
<b>Main constructor</b>	FERROVIAL
<b>Date</b>	2021-2025



Ground floor  
ns

MADRID, SPAIN

## Descriptive text

The project involves the renovation of a set of three pre-existing buildings with two common basement levels, resulting in a new student residence with 322 rooms and 136 parking spaces, along with extensive common areas.

The existing building features several floors, including ground and upper floors in buildings A and B. The residence offers a variety of rooms, ranging from single and accessible to double and cluster rooms. The complex also includes floors dedicated to parking, as well as technical rooms and common areas.

On the ground floor, the three buildings include community areas, a reception area, and cleaning rooms facing the community plaza of the complex. The remaining floors in buildings B and C consist of rooms, storage areas, cleaning rooms, and utility rooms. The rooms are functionally organized and all have one or two windows, depending on their location.

Access from the public street to the building is through the east fa-

cade on Manuel Tovar Street. Pedestrian access allows visitors and residents to easily reach the level of the community plaza, level with the ground floor of the three buildings.

The main use of the building complex is as a student residence. The residence features extensive common areas such as a gym, dining room, work/meeting rooms, lounges, cinema, and laundry, distributed between the ground floor and the basement levels. Additionally, the basement levels also house parking and utility rooms that serve the entire complex.

The complex is distributed across three buildings: A, B, and C. Building A, rectangular in shape, is located along the southern boundary of the plot with a facade facing Manuel Tovar Street and two vertical communication cores that facilitate access to the rooms. Building C, trapezoidal with a curved side, aligns with the northeastern boundary. This building lacks vertical communication cores due to its single height. Building B, C-shaped, is set back from the northwestern boundary and has two vertical communication cores.







MADRID, SPAIN



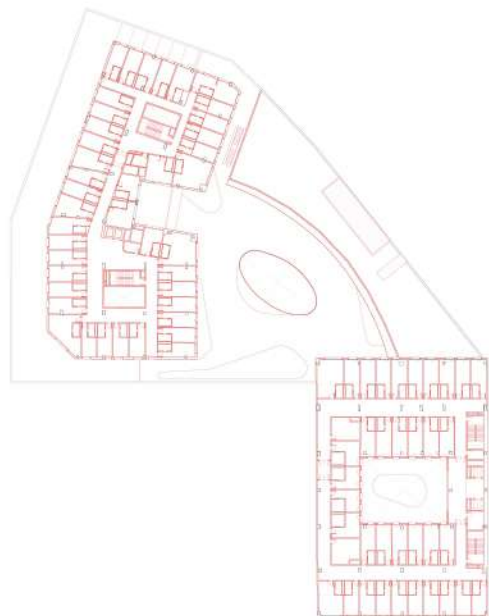
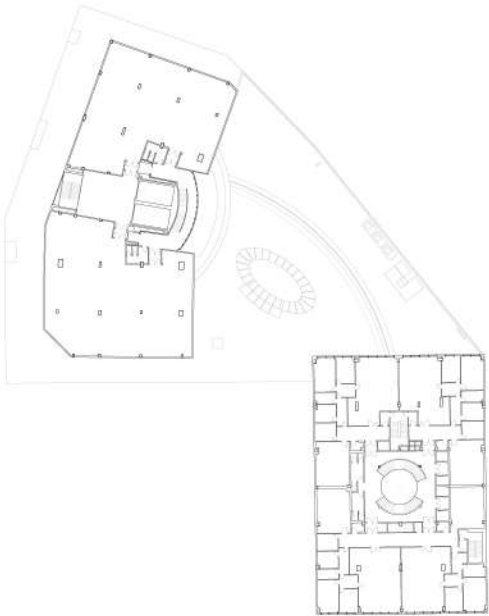
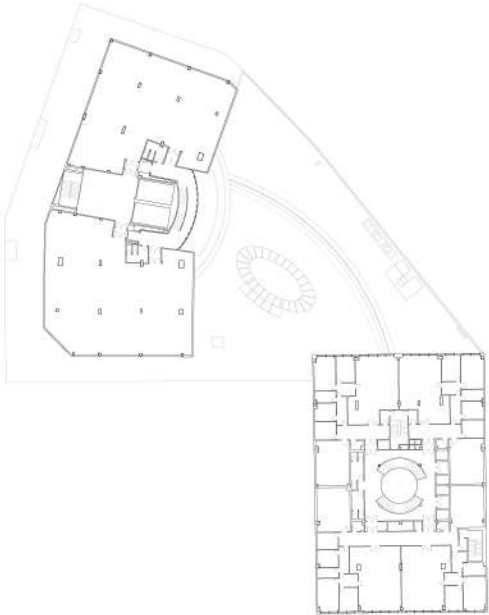





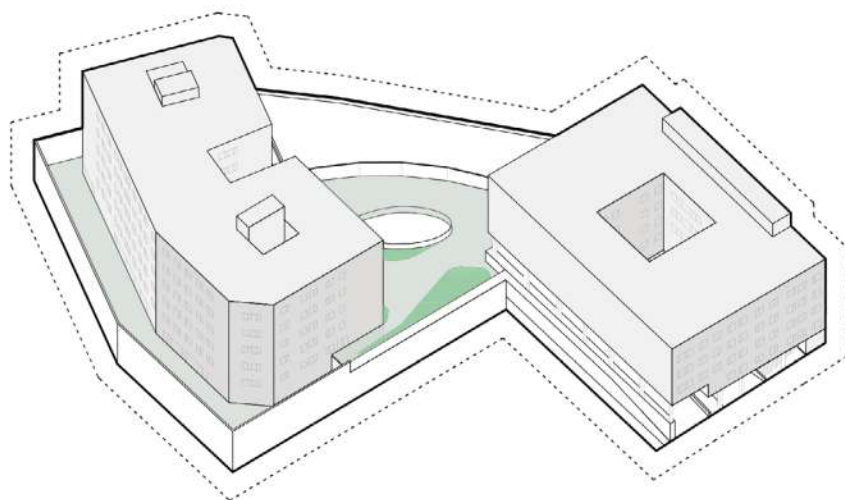
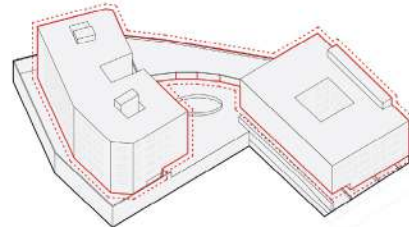
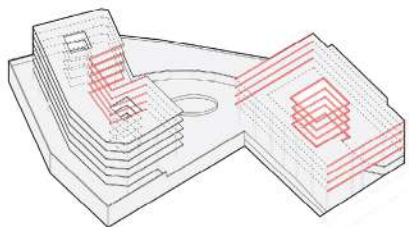
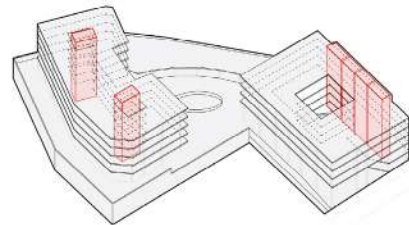
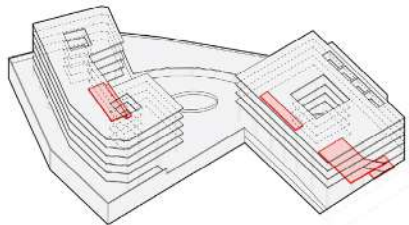
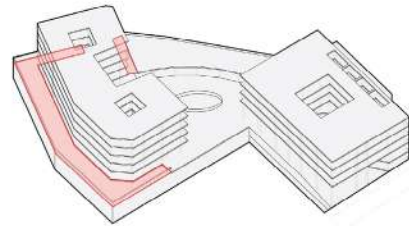
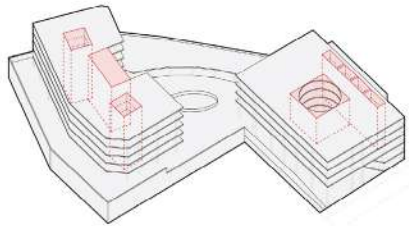
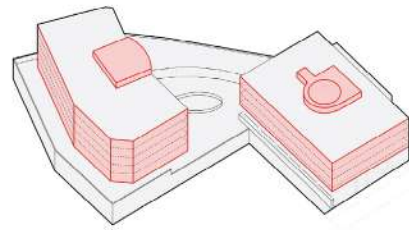
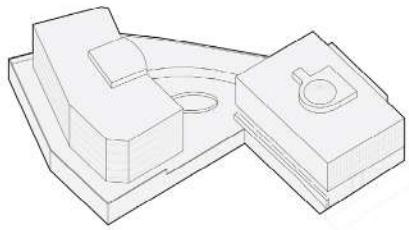



MADRID, SPAIN



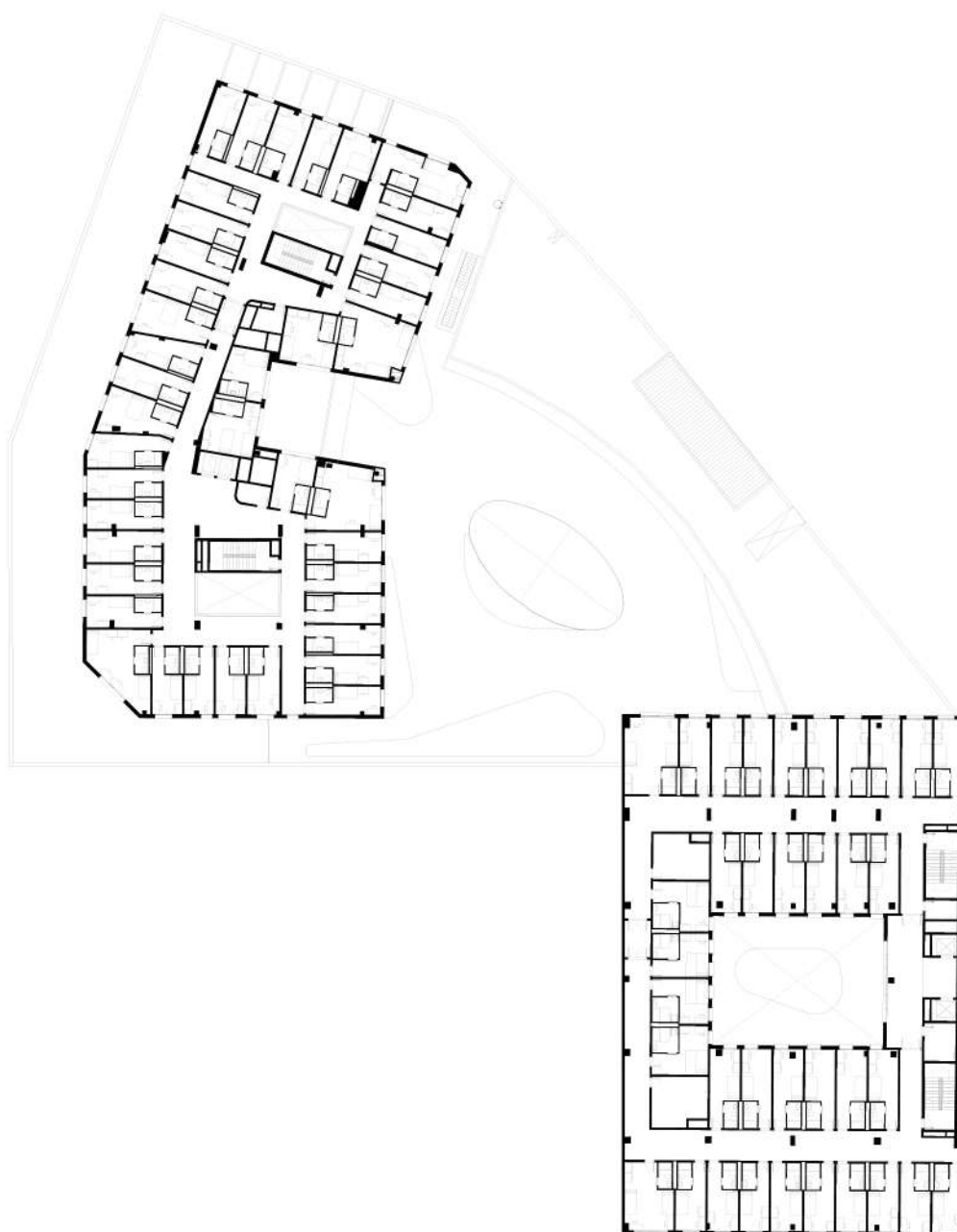

Model floor  
ns

The space generated within the complex is designed as a leisure and recreation area. The landscaping, consisting of planters on the ground floor and in the basement, creates a green oasis accessible via an accessible pedestrian route.

The residence includes a variety of room types, all with private ba-

throoms. Both Building A and Building B have communication cores with stairs and elevators that serve the upper and lower floors. The main access from the exterior is via Manuel Tovar Street, through a porch. Vehicle access is via ramps perpendicular to Manuel Tovar Street, allowing access to the garage or the inner plaza connecting the three buildings.



Ground floor  
ns

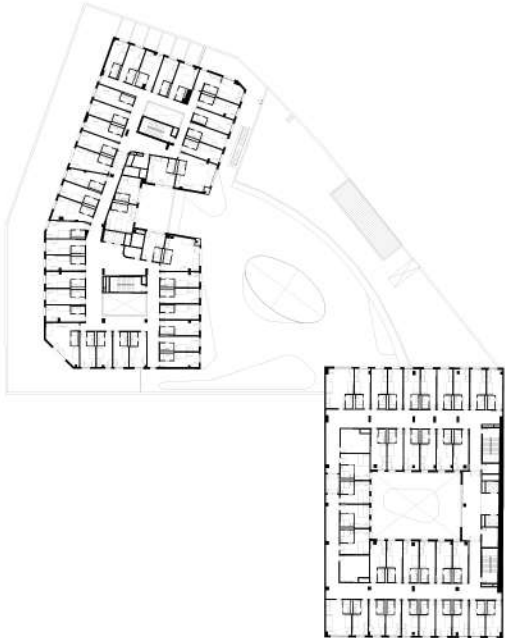

First floor  
ns

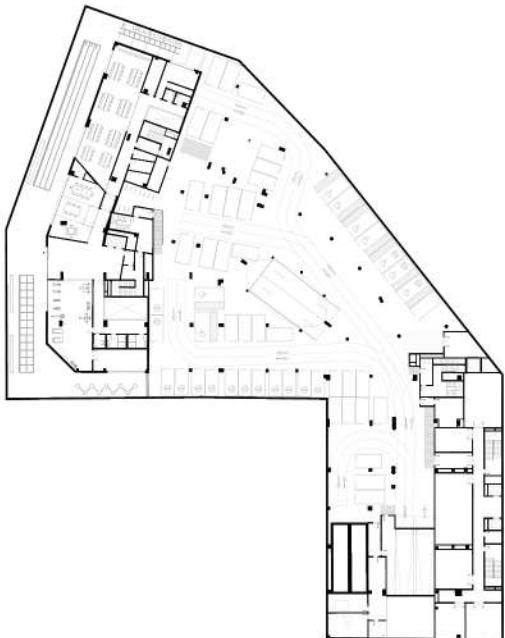

Basement 1  
ns

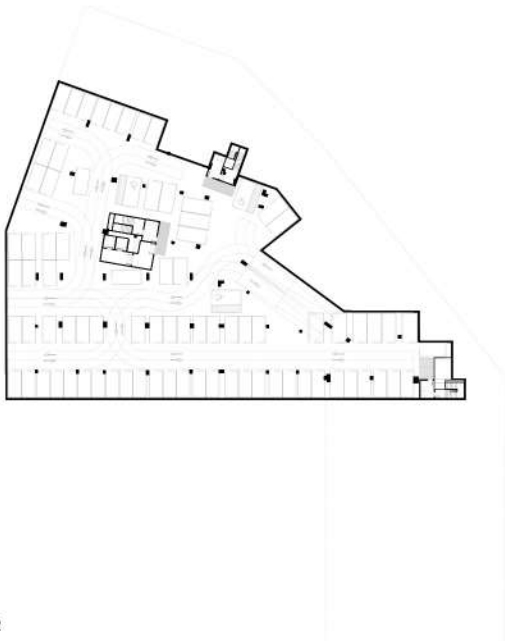

Basement 2  
ns







Urbanization plan  
ns

MADRID, SPAIN



STUDENT RESIDENCE IN MANUEL TOVAR

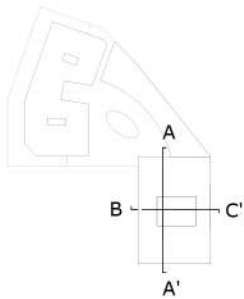
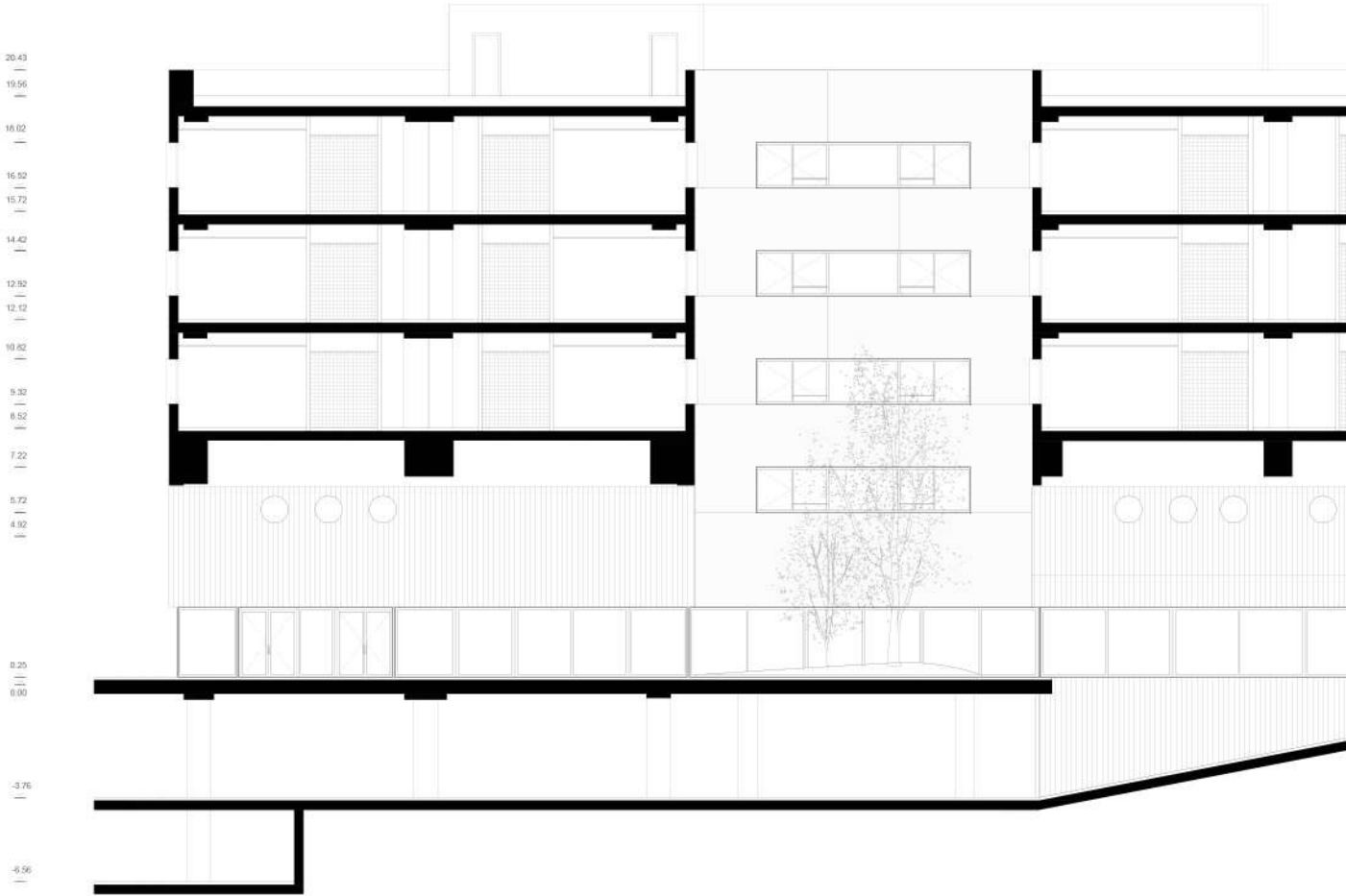

Section A  
ns

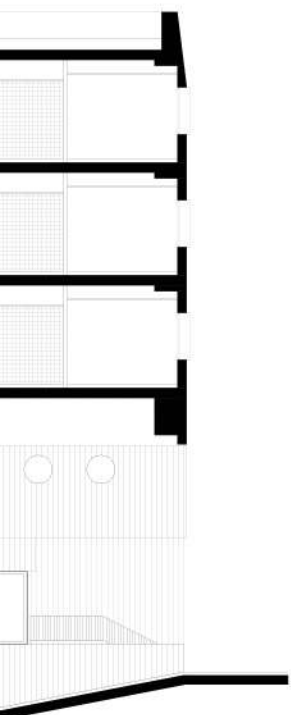

MADRID, SPAIN







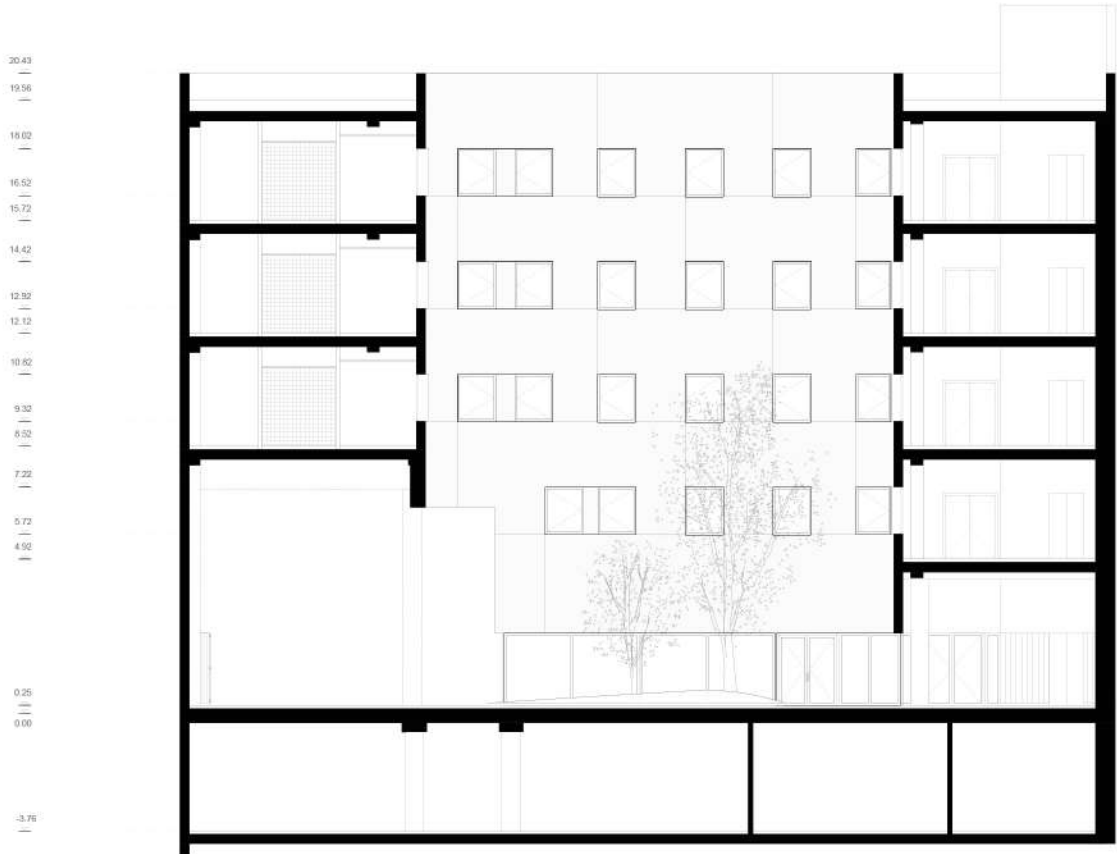

Section B  
ns

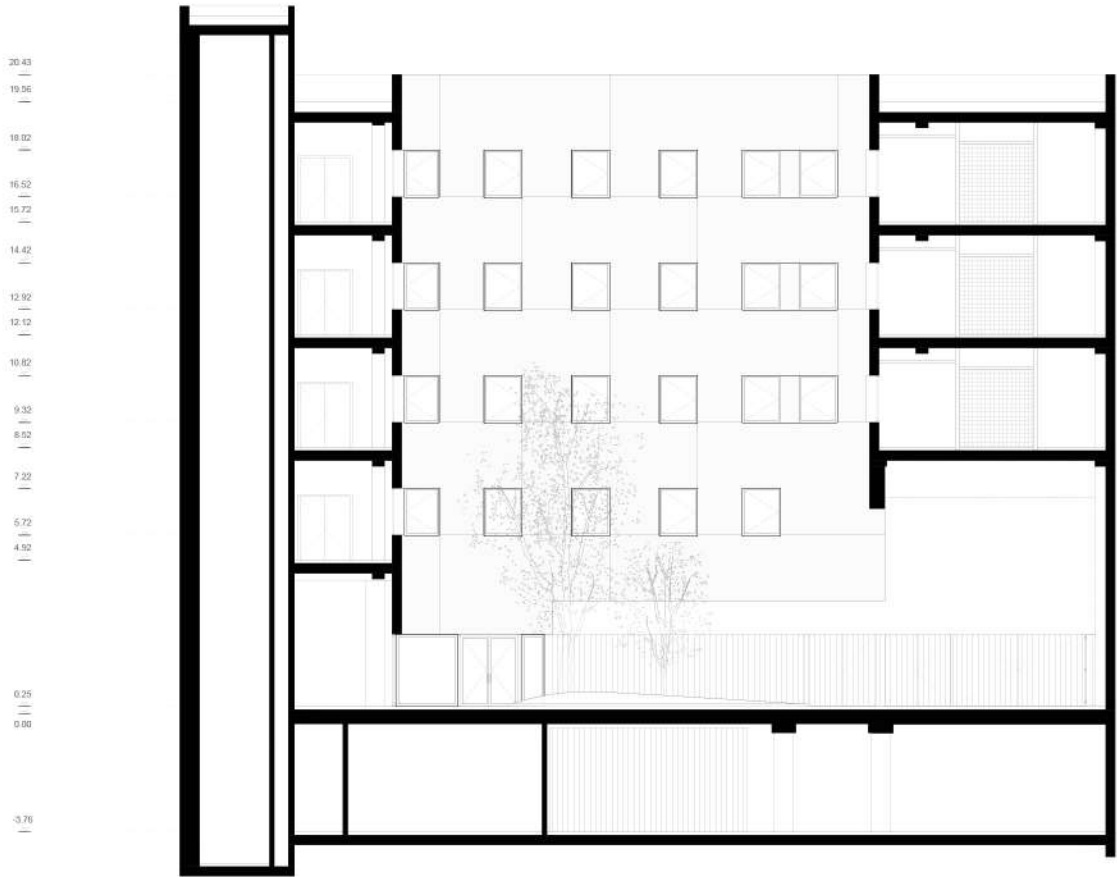

Section C  
ns

20.43  
—  
19.56  
—  
18.02  
—  
16.52  
—  
15.72  
—  
14.42  
—  
12.92  
—  
12.12  
—  
10.82  
—  
9.32  
—  
8.52  
—  
7.22  
—  
5.72  
—  
4.92  
—  
0.25  
—  
0.00



Elevation 1  
ns

20.43  
—  
19.56  
—  
18.02  
—  
16.52  
—  
15.72  
—  
14.42  
—  
12.92  
—  
12.12  
—  
10.82  
—  
9.32  
—  
8.52  
—  
7.22  
—  
5.72  
—  
4.92  
—  
0.25  
—  
0.00  
—  
-3.76  
—  
-5.56

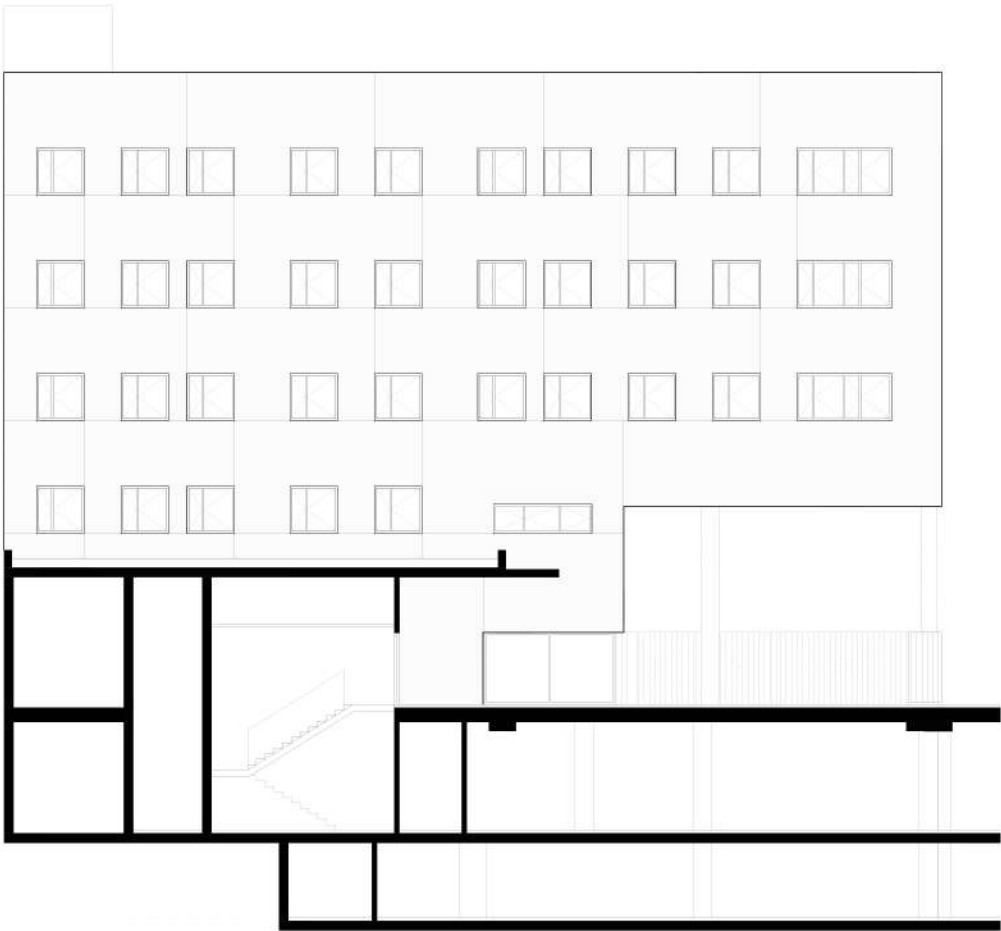

Elevation 2  
ns



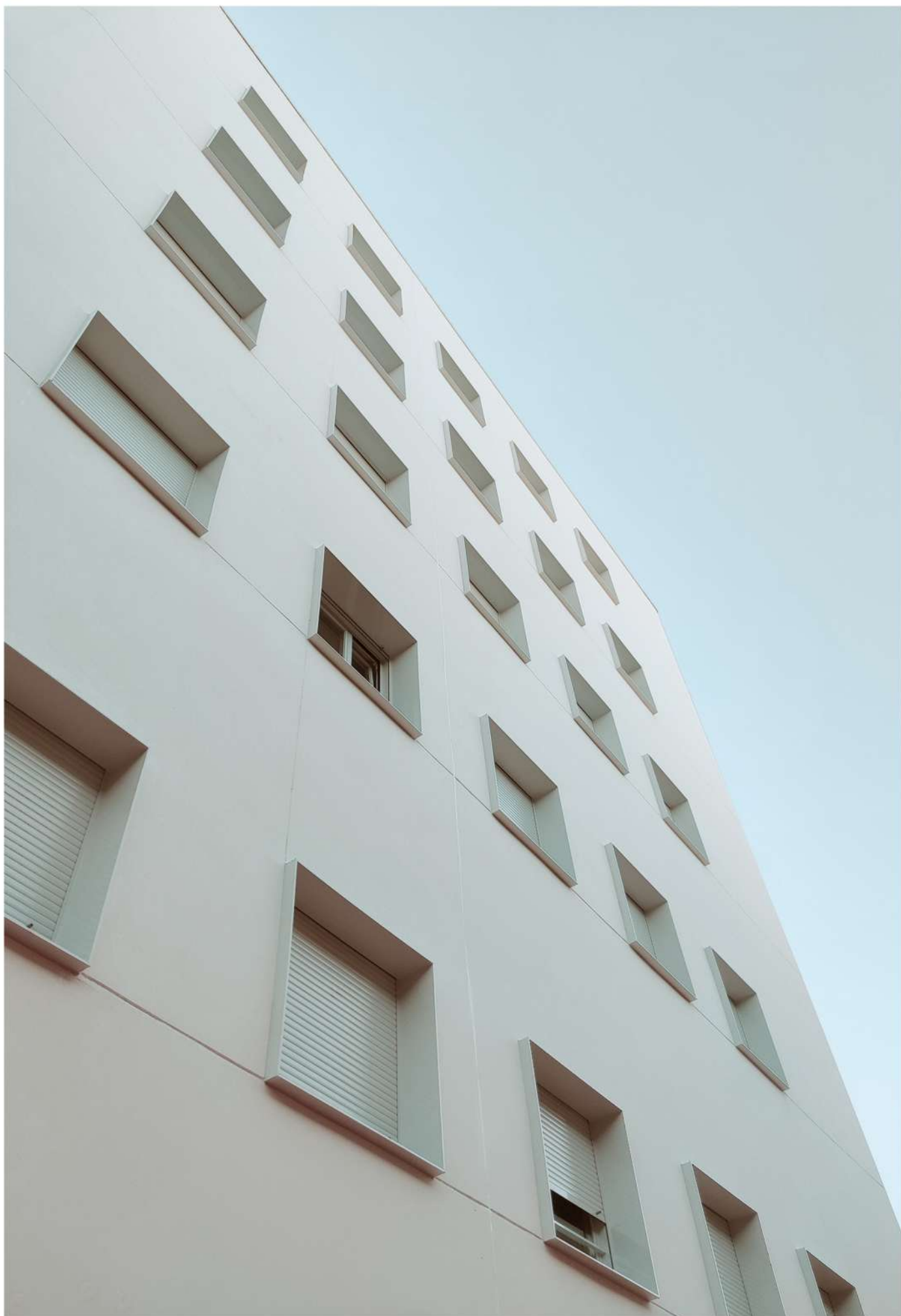



20.11  
19.55  
—  
17.63  
—  
16.23  
15.45  
—  
13.85  
—  
12.43  
11.60  
—  
10.03  
—  
8.63  
7.85  
—  
6.23  
—  
4.83  
4.05  
—  
2.55  
—  
1.15  
—  
0.25  
0.00  
—  
-3.76  
—  
-5.96  
—





MADRID, SPAIN









MADRID, SPAIN



To obtain high definition photographs  
and technical documents,  
please contact:  
[pr@burgos-garrido.com](mailto:pr@burgos-garrido.com)  
917 489 327

**MTV**

Student residence in Manuel Tovar I Madrid, Spain  
2021-2025