

Pineapple Express

Lab ID: 231116-700-BIOP (2)-1

METRC Batch: ; METRC Sample:  
Sample ID: 2503PHS0480.2046  
Strain:  
Matrix: Plant  
Type: Flower - Cured  
Sample Size: ; Batch:

Produced:  
Collected:  
Received:  
Completed: 03/12/2025  
Batch#:

Producer



Summary

Test  
Cannabinoids

Date Tested  
03/11/2025

Result  
Pass

Cannabinoids

Pass

24.409%	ND	26.077%
Total THC	Total CBD	Total Cannabinoids

Analyte	LOD	LOQ	Results	Results
	mg/g	mg/g	%	mg/g
THCa	0.01	0.01	27.500	275.00
Δ9-THC	0.01	0.01	0.291	2.91
Δ8-THC	0.01	0.01	ND	ND
THCVa	0.01	0.10	1.149	11.49
THCV	0.01	0.10	ND	ND
CBDa	0.01	0.01	ND	ND
CBD	0.01	0.01	ND	ND
CBDVa	0.01	0.10	ND	ND
CBDV	0.01	0.10	ND	ND
CBN	0.01	0.10	ND	ND
CBGa	0.01	0.10	0.754	7.54
CBG	0.01	0.10	ND	ND
CBC	0.01	0.10	ND	ND
(6aR,9S)-d10-THC	0.01	0.01	ND	ND
(6aR,9R)-d10-THC	0.01	0.01	ND	ND
Total THC			24.409	244.090
Total CBD			ND	ND
Total			29.694	296.94

Notes:

Total THC = (THCa \* 0.877) + Δ9-THC; Total CBD = (CBDa \* 0.877) + CBD  
LOQ = Limit of Quantitation; The reported result is based on a sample weight with the applicable moisture content for that sample; Unless otherwise stated all quality control samples performed within specifications established by the Laboratory. Cannabinoids: UHPLC, PDA, SOP 6.0, 16 CCR §5724 Microbial: qPCR, SOP 6.05, 16 CCR §5720 Foreign Material: SOP 2.02 16 CCR §5722, %H2O and WA: Moisture Balance, Rotronic, SOP 6.07 §5717

## REPORT PREPARED FOR:

**Zaloha LLC.**

PROJECT# 26000370

LAB ID 56000949

RECEIVED DATE 12/4/2025

REPORT DATE 12/8/2025



SAMPLE NAME: Li Hing Mui

THCA	TOTAL CBD	TOTAL CANNABINOIDS
25.545 %	ND	26.363 %

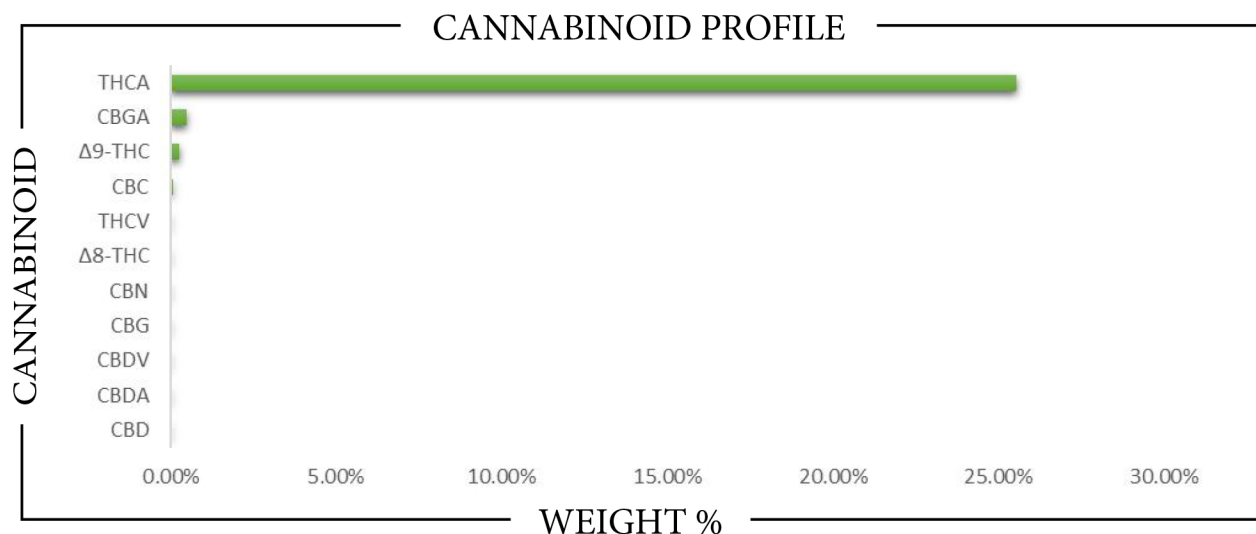

CANNABINOID	WEIGHT %	MG/G
CBC	0.0814	0.814
CBD	ND	ND
CBDA	ND	ND
CBDV	ND	ND
CBG	ND	ND
CBGA	0.4948	4.948
CBN	ND	ND
Δ8-THC	ND	ND
Δ9-THC	0.2420	2.420
THCA	25.545	255.45
THCV	ND	ND
Total CBD	ND	ND
Total CBG	0.4339	4.339
Total THC	22.645	226.45

Analysis Method: TP-POT-05  
 By HPLC-VWD  
 Total THC = (0.877 x THCA) + Δ9-THC  
 Total CBD = (0.877 x CBDA) + CBD  
 Total CBG = (0.877 x CBGA) + CBG  
 ND = Not Detected

Prepared By: RF  
 Prep Date: 12/5/2025  
 Batch ID: DEC0525A-POT

Analyzed By: RF  
 Analysis Date: 12/5/2025

## REPORT PREPARED FOR:

**Zaloha LLC.**

PROJECT# 26000371

LAB ID 56000950

RECEIVED DATE 12/4/2025

REPORT DATE 12/8/2025



SAMPLE NAME: Lilikoi

THCA	TOTAL CBD	TOTAL CANNABINOIDS
24.237%	ND	26.363 %

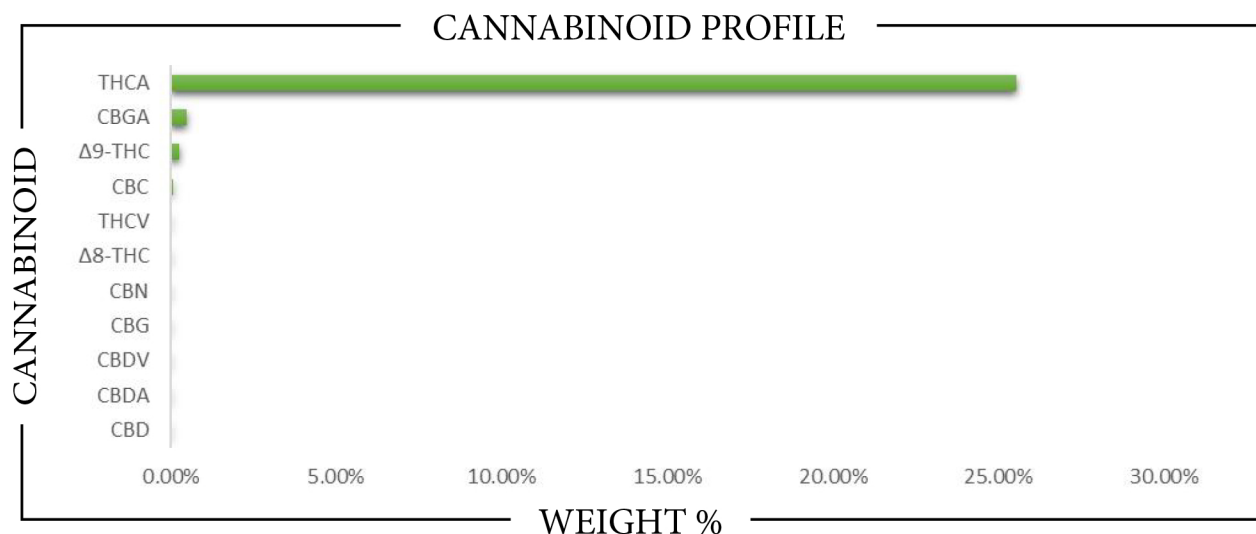

CANNABINOID	WEIGHT %	MG/G
CBC	0.0814	0.814
CBD	ND	ND
CBDA	ND	ND
CBDV	ND	ND
CBG	ND	ND
CBGA	0.4948	4.948
CBN	ND	ND
Δ8-THC	ND	ND
Δ9-THC	0.2420	2.420
THCA	25.545	255.45
THCV	ND	ND
Total CBD	ND	ND
Total CBG	0.4339	4.339
Total THC	22.645	226.45

Analysis Method: TP-POT-05  
 By HPLC-VWD  
 Total THC = (0.877 x THCA) + Δ9-THC  
 Total CBD = (0.877 x CBDA) + CBD  
 Total CBG = (0.877 x CBGA) + CBG  
 ND = Not Detected

Prepared By: RF  
 Prep Date: 12/5/2025  
 Batch ID: DEC0525A-POT

Analyzed By: RF  
 Analysis Date: 12/5/2025



APPROVED BY:  
**JUSTIN HALL**  
 LAB DIRECTOR

*Justin Hall*  
 SIGNATURE

12/8/2025  
 SIGNED ON

Maui Wowie

Lab ID: 231116-700-BIOP (2)-1

METRC Batch: ; METRC Sample:  
Sample ID: 2503PHS0480.2046  
Strain:  
Matrix: Plant  
Type: Flower - Cured  
Sample Size: ; Batch:

Produced:  
Collected:  
Received:  
Completed: 03/12/2025  
Batch#:

Producer



Summary

Test  
Cannabinoids

Date Tested  
03/11/2025

Result  
Pass

Cannabinoids

24.409%	ND	26.077%
Total THC	Total CBD	Total Cannabinoids

Analyte	LOD	LOQ	Results	Results
	mg/g	mg/g	%	mg/g
THCa	0.01	0.01	27.500	275.00
Δ9-THC	0.01	0.01	0.291	2.91
Δ8-THC	0.01	0.01	ND	ND
THCVa	0.01	0.10	1.149	11.49
THCV	0.01	0.10	ND	ND
CBDa	0.01	0.01	ND	ND
CBD	0.01	0.01	ND	ND
CBDVa	0.01	0.10	ND	ND
CBDV	0.01	0.10	ND	ND
CBN	0.01	0.10	ND	ND
CBGa	0.01	0.10	0.754	7.54
CBG	0.01	0.10	ND	ND
CBC	0.01	0.10	ND	ND
(6aR,9S)-d10-THC	0.01	0.01	ND	ND
(6aR,9R)-d10-THC	0.01	0.01	ND	ND
Total THC			24.409	244.090
Total CBD			ND	ND
Total			29.694	296.94

Notes:

Total THC = (THCa \* 0.877) + Δ9-THC; Total CBD = (CBDa \* 0.877) + CBD

LOQ = Limit of Quantitation; The reported result is based on a sample weight with the applicable moisture content for that sample; Unless otherwise stated all quality control samples performed within specifications established by the Laboratory. Cannabinoids: UHPLC, PDA, SOP 6.0, 16 CCR §5724 Microbial: qPCR, SOP 6.05, 16 CCR §5720 Foreign Material: SOP 2.02 16 CCR §5722, %H2O and WA: Moisture Balance, Rotronic, SOP 6.07 §5717