

ELIXIR DOOR & METALS CO.

MODEL 402-20S NON-IMPACT OUTSWING

VINYL LAMINATED STEEL DOOR

INSTALLATION ANCHORAGE DRAWING

GENERAL NOTES:

1. THE PRODUCT ANCHORAGE SHOWN HEREIN IS DESIGNED TO COMPLY WITH THE CURRENT EDITION OF THE FLORIDA BUILDING CODE (FBC) EXCLUDING HIGH VELOCITY HURRICANE ZONE AND THE DESIGN PRESSURE(S) STATED HEREIN.
- 1a. THE PRODUCT DETAILS CONTAINED HEREIN ARE BASED UPON SIGNED AND SEALED TEST REPORT CONSTRUCTION CONSULTING LABORATORY REPORT # CCL-19-166 AND ASSOCIATED LABORATORY STAMPED DRAWINGS.
- 1b. TESTED TO ASTM E330-14.
2. ADEQUACY OF THE EXISTING STRUCTURAL 2X FRAMING OR STEEL FRAMING AS A MAIN WIND FORCE RESISTING SYSTEM CAPABLE OF WITHSTANDING AND TRANSFERRING APPLIED PRODUCT LOADS TO THE FOUNDATION IS THE RESPONSIBILITY OF THE ENGINEER OR ARCHITECT OF RECORD.
3. 1X AND 2X BUCKS (WHEN USED) SHALL BE DESIGNED AND ANCHORED TO PROPERLY TRANSFER ALL LOADS TO THE STRUCTURE. BUCK DESIGN AND INSTALLATION IS THE RESPONSIBILITY OF THE ENGINEER OR ARCHITECT OF RECORD.
4. THE INSTALLATION DETAILS DESCRIBED HEREIN ARE GENERIC AND MAY NOT REFLECT ACTUAL CONDITIONS FOR A SPECIFIC SITE. IF SITE CONDITIONS CAUSE INSTALLATION TO DEVIATE FROM THE REQUIREMENTS DETAILED HEREIN, A LICENSED ENGINEER OR ARCHITECT SHALL PREPARE SITE SPECIFIC DOCUMENTS FOR USE WITH THIS DOCUMENT.

DESIGN PRESSURE RATING (PSF)		IMPACT RATING
WHERE WATER INFILTRATION REQUIREMENT IS NEEDED	WHERE WATER INFILTRATION REQUIREMENT IS NOT NEEDED	NONE
SEE GENERAL NOTE 11	+66 / -56	

TABLE OF CONTENT	
SHEET	DESCRIPTION
1	GENERAL AND INSTALLATION NOTES
2	ELEVATION, ANCHORING LAYOUT
3	VERTICAL CROSS SECTIONS AND GLAZING DETAIL
4	HORIZONTAL CROSS SECTIONS

INSTALLATION NOTES:

1. ONE (1) INSTALLATION ANCHOR IS REQUIRED AT EACH ANCHOR LOCATION.
2. THE INSTALLATION ANCHORS AT THE SPACINGS SHOWN ARE THE MINIMUM NUMBER OF ANCHORS AND MAXIMUM SPACINGS TO BE USED FOR PRODUCT INSTALLATION.
3. SHIM AS REQUIRED AT EACH INSTALLATION ANCHOR WITH LOAD BEARING SHIM(S). MAXIMUM ALLOWABLE SHIM SIZE OF 1/4 INCH. SHIM WHERE SPACE OF 1/16 INCH OR GREATER OCCURS. SHIM(S) SHALL BE CONSTRUCTED OF HIGH DENSITY PLASTIC OR BETTER.
4. ANCHORS FOR INSTALLATION INTO WOOD FRAMING OR 14GA. MINIMUM STEEL FRAMING SHALL BE AS SHOWN IN "ANCHOR SCHEDULE" THIS SHEET.
5. MINIMUM EMBEDMENT AND EDGE DISTANCE EXCLUDE WALL FINISHES, INCLUDING BUT NOT LIMITED TO STUCCO, FOAM, BRICK VENEER AND SIDING.
6. INSTALLATION ANCHORS SHALL BE INSTALLED IN ACCORDANCE WITH ANCHOR MANUFACTURER'S INSTALLATION INSTRUCTIONS AND ANCHORS SHALL NOT BE USED IN SUBSTRATES WITH STRENGTHS LESS THAN THE MINIMUM STRENGTH SPECIFIED IN THE "ANCHOR SCHEDULE" THIS SHEET.
7. INSTALLATION ANCHORS AND ASSOCIATED HARDWARE MUST BE MADE OF CORROSION RESISTANT MATERIAL OR HAVE A CORROSION RESISTANT COATING.

ANCHOR SCHEDULE							
SUBSTRATE	DOOR FRAME TYPE	TYPE	SIZE	MANUFACTURER AND/OR SPECIFICATION	EMBEDMENT (IN) ⁽¹⁾	EDGE DISTANCE (IN) ^{(1) (2)}	ANCHOR CAPACITIES BASED ON
SHEET METAL/STEEL TUBING 14 GA. MIN. THICKNESS	FIN (Z-BAR)	PAN HEAD	NO. 8	ASME B18.6.4 (TAPPING SCREW)	MIN. 3 THREADS PAST INSIDE SURFACE OF SUBSTRATE	3/8"	MIN. 33 KSI YIELD STRNEGTH
2X WOOD FRAMING	FIN (Z-BAR)	PAN HEAD	NO. 8	ANSI B18.6.1 (WOOD SCREW) OR ASME B18.6.4 (TAPPING SCREW)	1"	1/2"	WOOD WITH A MINIMUM SPECIFIC GRAMTY OF 0.42.
<div>NOTES:</div> <div>1) FOR WOOD OR TAPPING SCREWS IF SPLITTING IS A CONCERN, DRILL 0.082" PILOT HOLE (DRILL SIZE 45).</div> <div>2) EDGE DISTANCE MEASURED FROM EITHER SIDE OF ANCHOR TO EDGE OF SUBSTRATE.</div>							

PROJECT NUMBER: 419-0903

ELIXIR DOOR & METALS CO.

1215 POPE DRIVE

DOUGLAS, GEORGIA 31533

TITLE: MODEL 402-20S NON-IMPACT OUTSWING VINYL LAMINATED STEEL DOOR GENERAL AND INSTALLATION NOTES

PREPARED BY:

DRAWN BY: TJH

DATE: 10/27/11

SCALE: N.T.S.

DRAWING NO: ELIX0051

REV: B

SHEET: 1 OF 4

PTC PRODUCT DESIGN GROUP, LLC

PO BOX 520775

LONGWOOD, FLORIDA 32752

FBPE CA, INC 23585

Phone: 321.690.1788

Fax: 321.690.1789

Email: info@ptc-corp.com

Robert J. Amoruso, P.E.

FL P.E. No. 49752

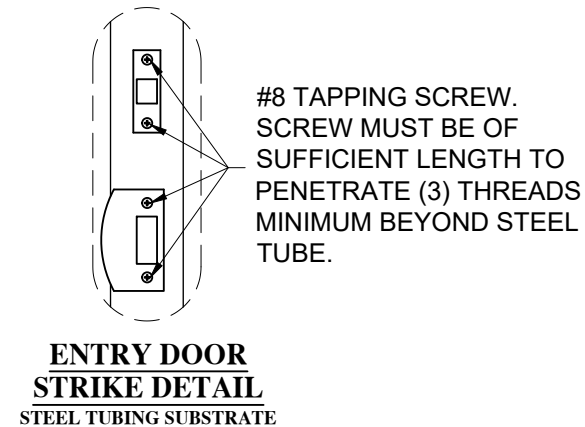
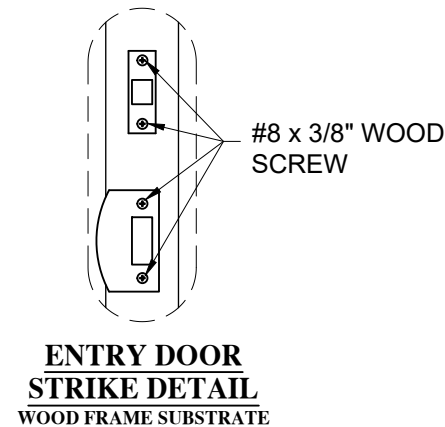
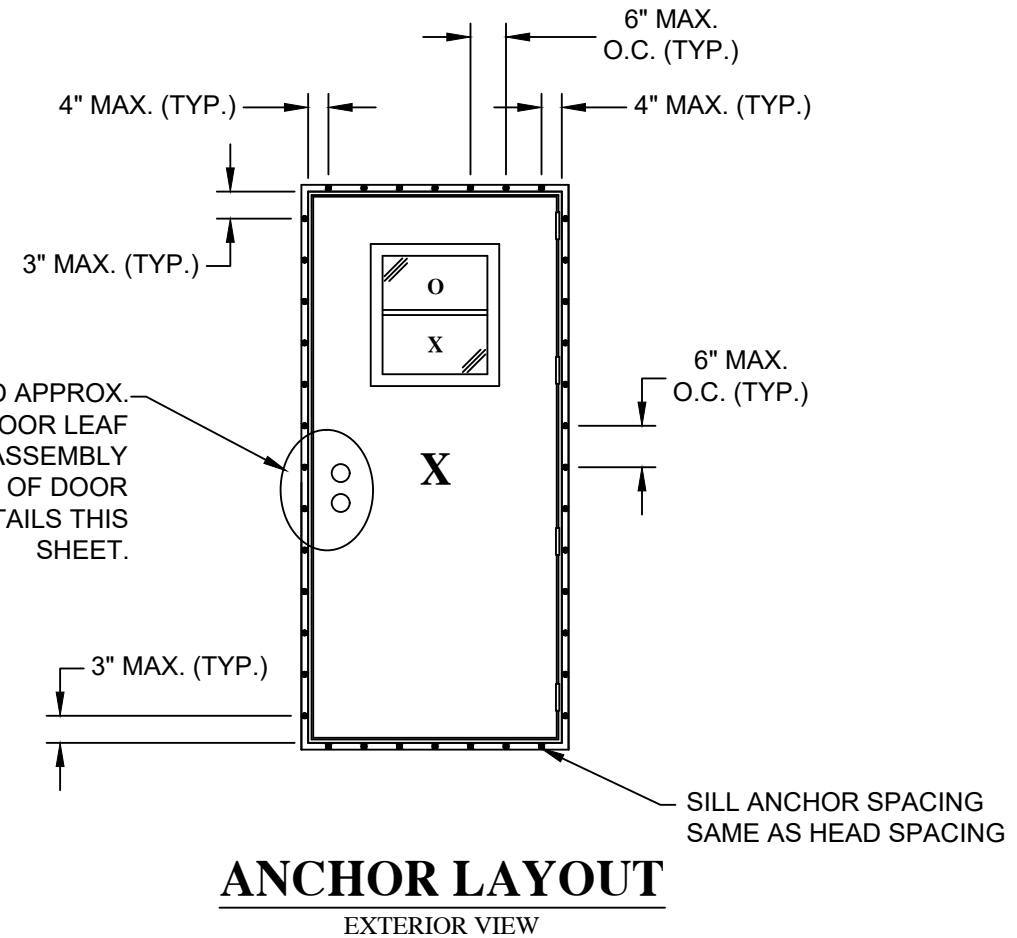
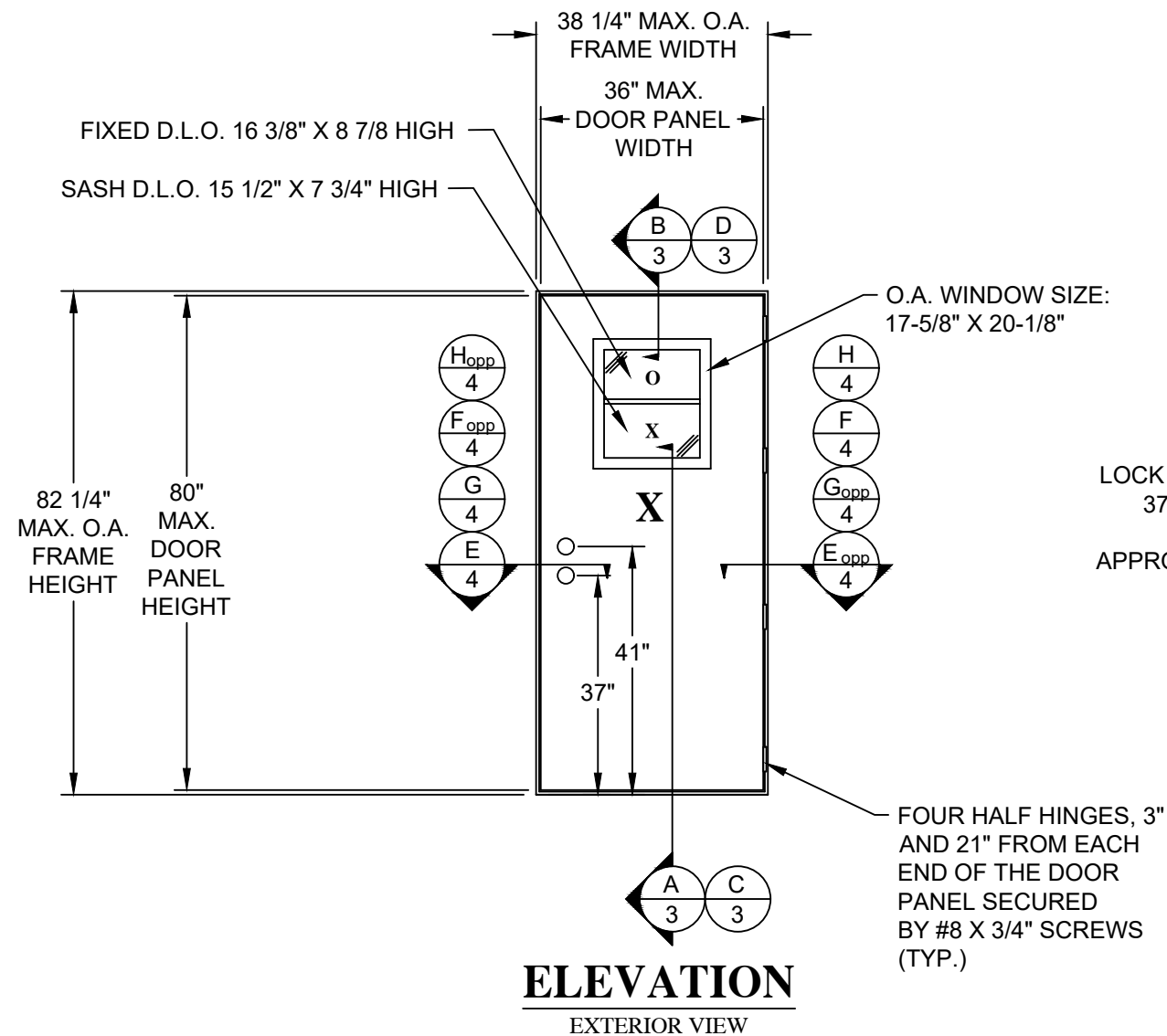

- ANCHORING NOTES:
1. MINIMUM NUMBER OF ANCHORS IN JAMBS IS 14. ANCHOR SPACING VARIES, BUT NOT TO EXCEED 6" MAXIMUM O.C.
 2. MINIMUM NUMBER OF ANCHORS IN HEAD AND SILL IS 6. ANCHOR SPACING VARIES, BUT NOT TO EXCEED 6" MAXIMUM O.C.

PROJECT NUMBER: 419-0903

ELIXIR DOOR & METALS CO.
1215 POPE DRIVE
DOUGLAS, GEORGIA 31533

TITLE: MODEL 402-20S NON-IMPACT OUTSWING VINYL LAMINATED STEEL DOOR ELEVATION AND ANCHOR LAYOUT

PREPARED BY: **FPE**
PTC PRODUCT DESIGN GROUP, LLC
PO BOX 520775
LONGWOOD, FLORIDA 32752
Phone: 321.690.1788
Fax: 321.690.1789
Email: info@ptc-corp.com

DRAWN BY: TJH
SCALE: N.T.S.
REV: B

DATE: 10/27/11
DRAWING NO: ELIX0051
SHEET: 2 OF 4

UPDATE TO CURRENT EDITION FBC
1/25/21 RJA

DESCRIPTION
REV

DATE
BY

Robert J. Amoruso, P.E.
FL P.E. No. 49752



Robert J. Amoruso, P.E.
FL P.E. No. 49752

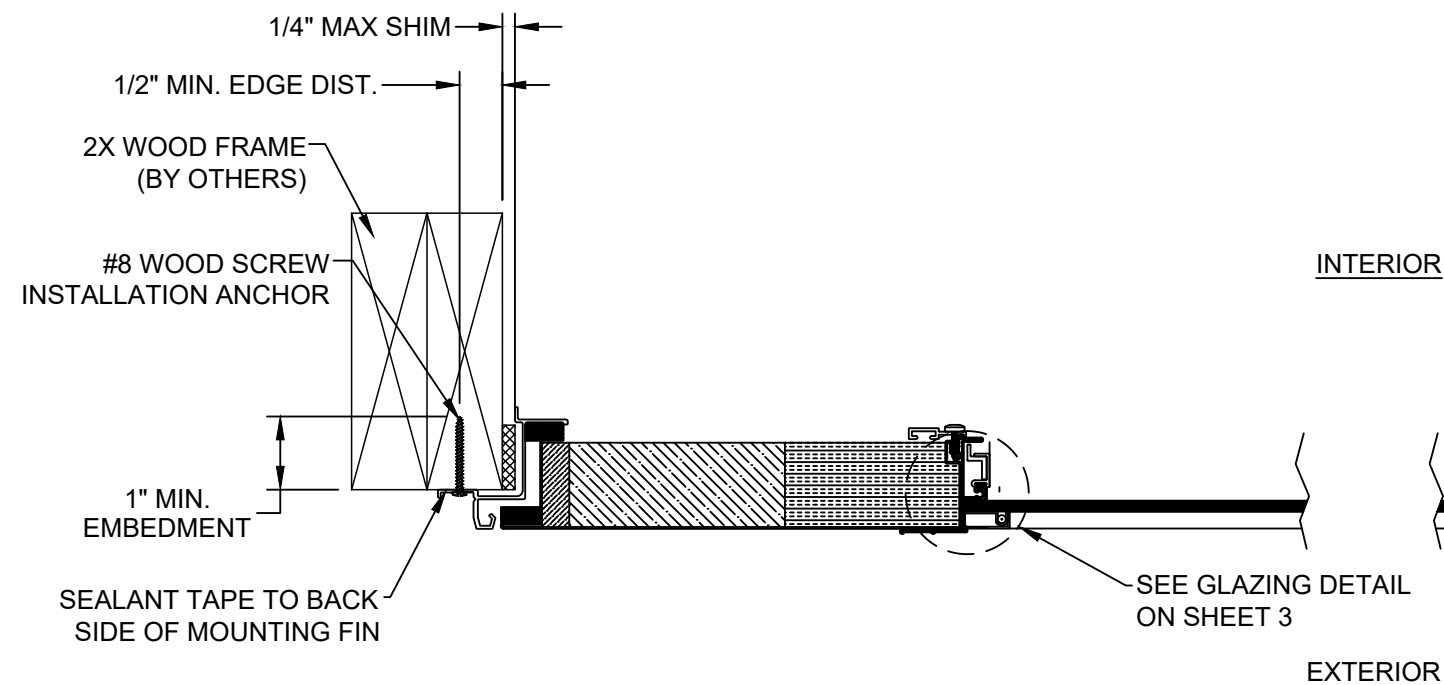

E HORIZONTAL SECTION
WOOD FRAME SUBSTRATE

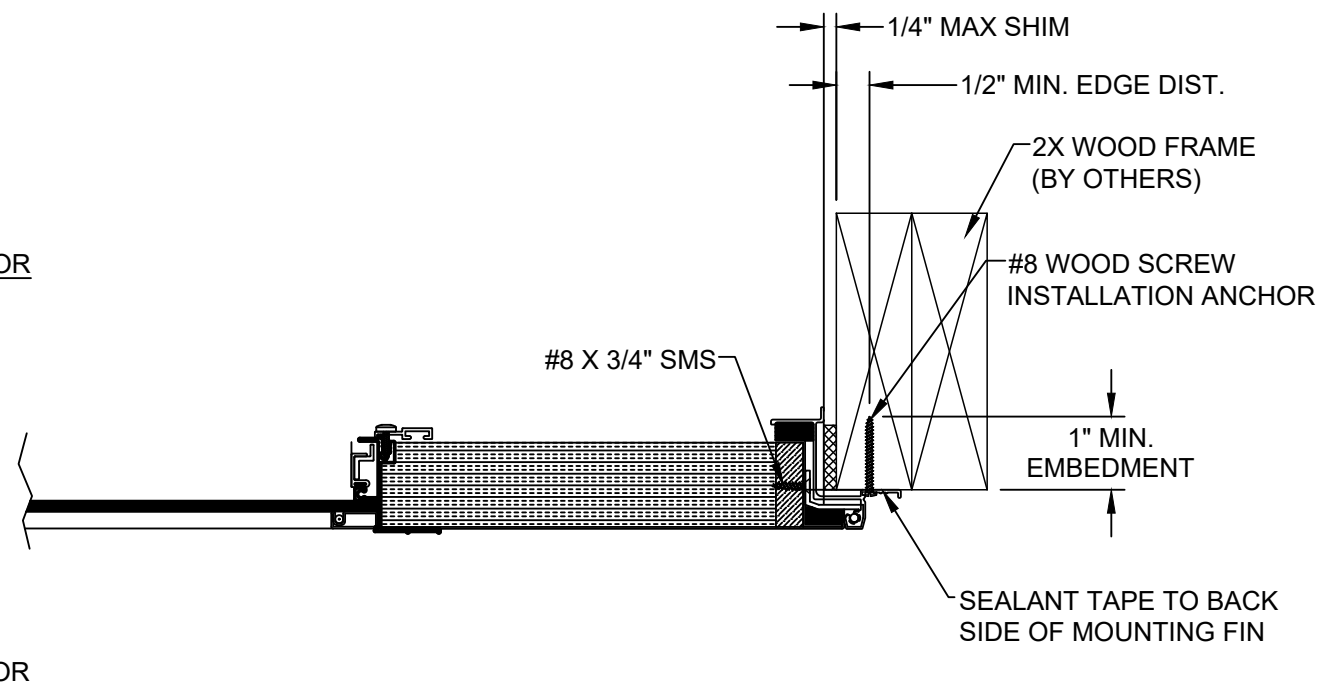

F HORIZONTAL SECTION
WOOD FRAME SUBSTRATE

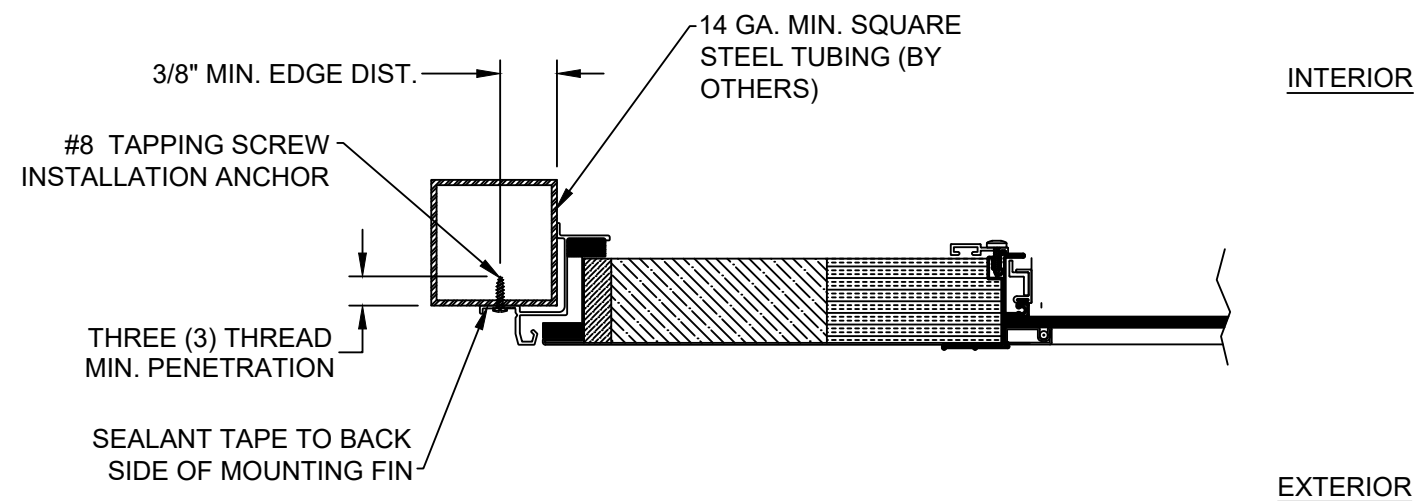

G HORIZONTAL SECTION
STEEL TUBING SUBSTRATE

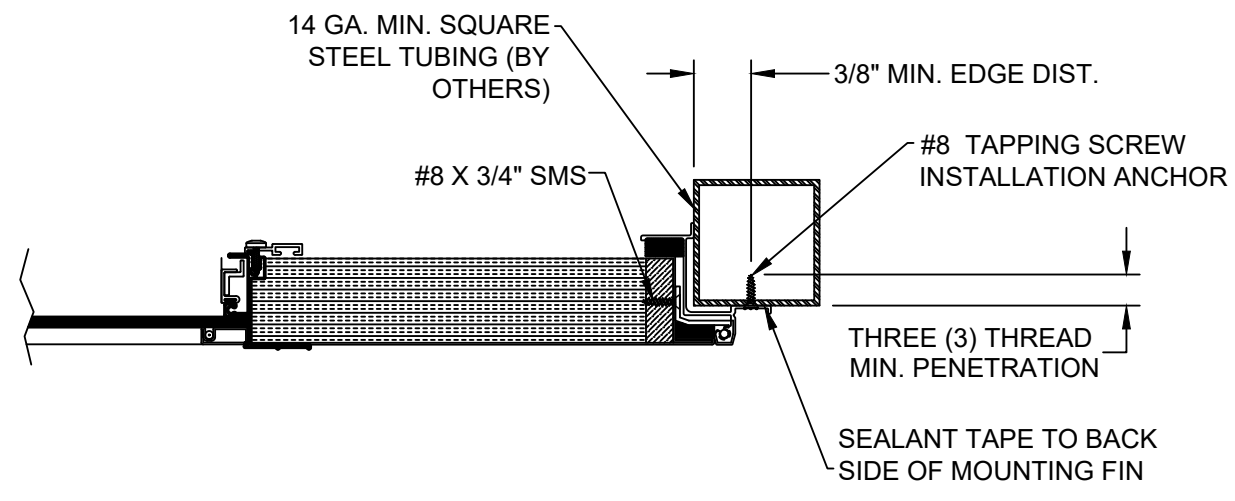

H HORIZONTAL SECTION
STEEL TUBING SUBSTRATE

PROJECT NUMBER: 419-0903

ELIXIR DOOR & METALS CO.
1215 POPE DRIVE
DOUGLAS, GEORGIA 31533

TITLE: MODEL 402-20S NON-IMPACT OUTSWING
VINYL LAMINATED STEEL DOOR
HORIZONTAL CROSS SECTIONS

DATE:	10/27/11
DRAWN BY:	TJH
SCALE:	N.T.S.
REV:	B
DRAWING NO:	ELIX0051
SHEET:	4 OF 4

Robert J. Amoruso, P.E.
FL P.E. No. 49752

BY	DATE	DESCRIPTION	REV
RJA	1/25/21	UPDATE TO CURRENT EDITION FBC	B