FinCEN Real Estate Report Required?

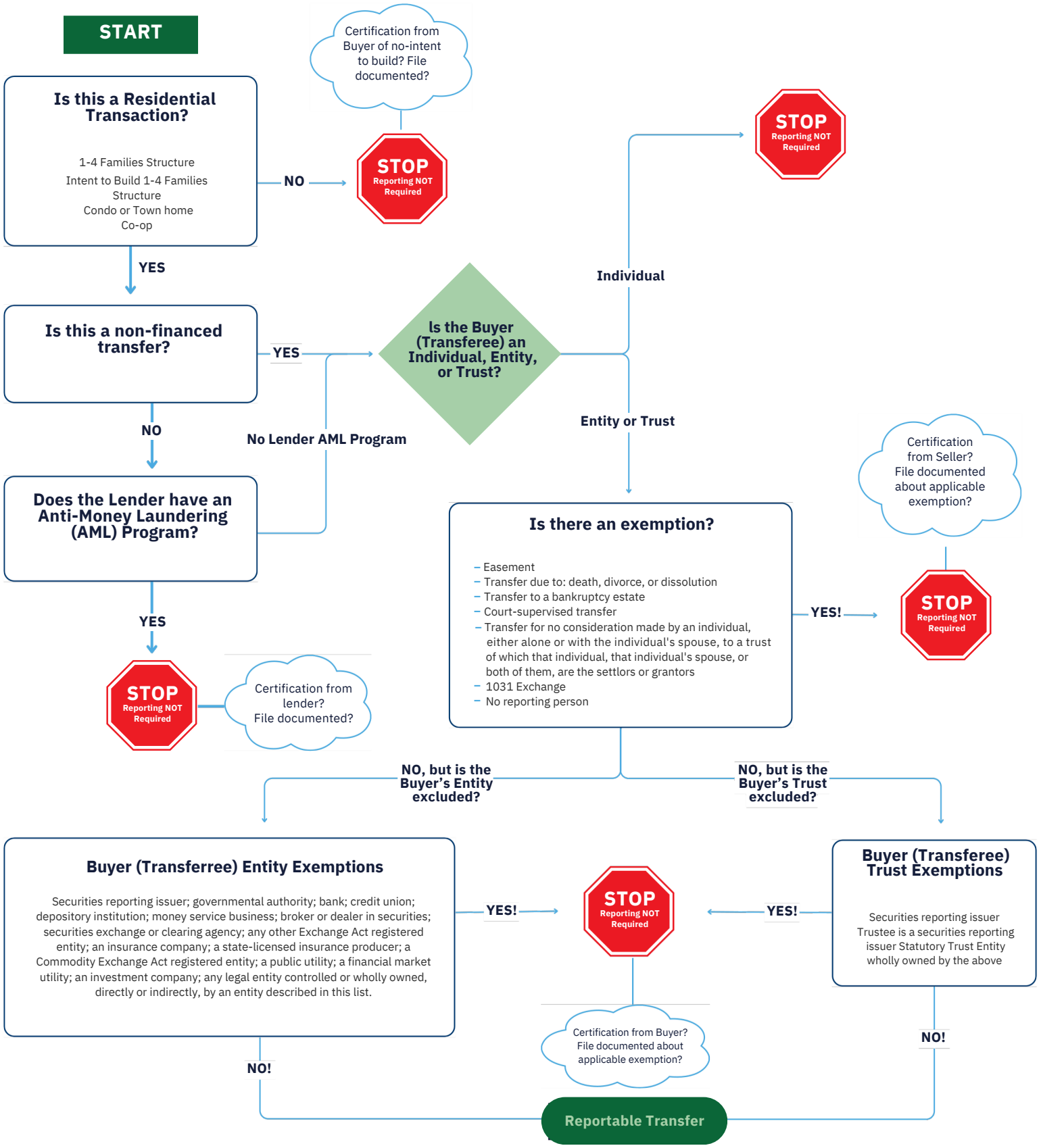

SoCal Title Company makes no express or implied warranty respecting the information presented and assumes no responsibility for errors or omissions.

SoCal Title Company