Season 3



House of Lustery

About Season 3

Welcome to House of Lustery

House of Lustery is a Lustery original and the world's first amateur adult reality series, combining the excitement of reality television with the authenticity of real-life intimacy. Often described as a spicier take on popular dating shows like Love Island, the series occupies a space that neither conventional reality TV nor traditional adult entertainment has explored before.

Now in its third season, the series brings together real-life couples from around the world for a unique social experiment that explores attraction, communication, relationships, emotional connection, and sexual compatibility, all with Lustery's signature commitment to authenticity, transparency, and zero censorship. Unlike conventional pornography, House of Lustery focuses on real couples and genuine intimacy rather than scripted fantasy or performance, offering an authentic portrayal of sex as it naturally exists within relationships.

Hosted by Lustery founder Paulita Pappel and filmed in Mallorca, Spain, the series takes place in a luxury villa where participating couples live together and take part in a range of challenges, workshops, dates, group activities, and relationship-focused experiences. Throughout the season, couples are encouraged to step outside their comfort zones, confront insecurities, and explore what intimacy means within their own relationships.

What's New This Season

Welcome to House of Lustery Season 3, as the world's leading address for uncensored reality TV sex opens its doors once more for a brand-new cast of real-life couples to get to know each other – and themselves – intimately. This time around, getting a coveted spot in the final orgy will force our couples to face their greatest challenge yet: their own emotions!

With daily relationship bootcamp tasks and intensive "orgy training" with host Paulita Pappel and an all-star lineup of expert guests, including Karley Sciortino and Scotty Unfamous, this year promises to be hotter, hornier and harder – in more ways than one! Join our lineup of Lustery's most lustworthy – Iris Leon & Jase Leon, Suraya Ndia & Jerome Last, Hailey Rose & Max Fills, Calvin Steel & Summer Fox – as they get real, get vulnerable, and – yes – get naked.

Paulita Pappel

Founder & Creator of House of Lustery



Paulita Pappel is a Spanish filmmaker, performer and feminist pornographer based in Berlin, dedicated to championing authentic, inclusive and consent-led representations of sexuality.

She founded Lustery, a platform celebrating the real sex lives of real couples, and created House of Lustery, a reality series exploring intimacy, connection and desire. She also co-founded independent film studio HardWerk, which produces original cinematic adult films. With more than a decade of experience across mainstream and adult film, Paulita has worked as a director, producer, screenwriter, casting director and performer. She has also curated Pornfilmfestival Berlin since 2013 and became its director in 2023.

An award-winning filmmaker and author, Paulita is a prominent advocate for sex positivity and challenging stigma around sexuality and pornography. Her 2024 TEDx talk, Rethinking Porn: Why Shame, Not Sex, Is the Problem, explores the role shame plays in how we understand sex and sexual expression.



Brogan Faye

Director of House of Lustery

Brogan Faye is the creative mastermind at Lustery and the director of House of Lustery Season 3. With almost a decade of experience in the adult film industry, she brings a wealth of creative knowledge and a thoughtful approach to storytelling, helping bring the series' unique blend of relationships, intimacy and real-life connection to the screen.

Alongside her work at Lustery, Brogan is currently completing her Intimacy Coordinator certification through the National Film & Television School (NFTS).



Hailey Rose & Max Fills

Hailey Rose and Max Fills are an LA-based, award-winning couple who turned their real life relationship and shared exploration of swinging into a successful career as adult content creators.

After meeting at university, they began sharing their experiences online, building a loyal following through their authentic chemistry and playful, collaborative videos. Beyond their joint work, both have pursued individual projects, with Hailey bringing a background in biology and a passion for visual storytelling.

The duo won XBIZ Clip Artist of the Year in 2024 and continue to challenge expectations around relationships, sexuality and creating content as a couple.

Iris Leon & Jase Leon



Hailing from Northern California, Iris and Jase Leon have been together for almost four years after meeting on a dating app. What began as something casual and low-key soon blossomed into a relationship, as Jase found himself wanting to spend more time with Iris, and she felt exactly the same. Their once a week dates gradually became more frequent, and before long, feelings were firmly in the picture!

Their connection was physical from the very beginning, too. Jase admits to being a little shy, and at the end of their first date, he nervously approached Iris's car window to ask if he could kiss her. Today, they share a wild sex life and have explored more together than either had with previous partners. Their creativity extends beyond their relationship and into their work, with the couple also pitching ideas for the majority of the scenes they work on together.



Suraya Ndia & Jerome Last

Rotterdam-based couple Jerome Last and Suraya Ndia first met at a house party, thanks to a little matchmaking from a mutual best friend and a housemate. What began as a chance introduction soon turned into a relationship filled with plenty of chemistry!

It wasn’t long before they decided to bring that chemistry in front of the camera, starting to create content together and discovering a natural connection that works just as well on screen as it does in real life. Away from work, they’re all about enjoying life together, whether that means heading out for a nice dinner, dancing at a festival or simply making the most of a good time.

Summer Fox & Calvin Steel



Brighton-based married couple Summer Fox and Calvin Steel have been together for nine years, first meeting at high school before reconnecting later in life and heading to Malta for their first date. They began creating adult content during lockdown, with what started as online content growing into professional shoots and several years of working with Lustery.

Known for their playful approach to sex and love of the “weird and wonderful”,the pair joined House of Lustery after seeing the trailer and being drawn to its “sexy Love Island” concept, viewing it as a chance to try something completely new together. They say the experience ultimately strengthened their relationship even further, with Calvin saying he came away feeling he loved Summer more than ever, while Summer felt the experience deepened the trust between them.

This Season's Guest Stars



Shadeen Francis
Licensed psychotherapist, sex therapist, educator and author specialising in sexual wellness, emotional intelligence and social justice. Known for her warm, inclusive approach, she helps people explore intimacy, relationships and pleasure with greater confidence.



Karley Sciortino
American writer, presenter and producer known for exploring sex, relationships and modern intimacy. She founded *Slutever*, created and hosted the documentary series of the same name, and has written Vogue's sex and relationships column *Breathless*.



Scotty Unfamous
London-based sex educator, sexfluencer, erotic romance author and media personality known for her candid, shame-free approach to sex and relationships.

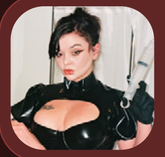

Miss Pamela Blonde
Edinburgh-based professional dominatrix, performer and sex workers' rights activist. She is known for her creative approach to BDSM, mentoring emerging dominants and advocating for the rights and safety of sex workers.



Calita Fire
UK-born performer and artist based in Spain. Known for embracing her natural body hair, Calita has built a distinctive profile while championing body confidence and challenging conventional beauty standards.

Episode Overview

The season follows four couples through a relationship bootcamp, expert-led workshops and escalating challenges, building toward a final group-sex event.



Episode 1: First impressions

Calvin and Summer, Suraya and Jerome, Iris and Jase, and Hailey and Max arrive at the Mallorca villa. A poolside photoshoot and couples-communication challenge set the tone, with a date with another couple as the prize.



Episode 2: New pairings

The housemates explore intimacy and jealousy as host Paulita reshuffles the pairs for the day's challenge, guided by sexpert Scotty Unfamous. A supportive moment among the women leads to a new connection.



Episode 3: Talent show

The cast show off their sexual skills for a panel of guests, with a fantasy prize for the standout performance. The day also brings secret hookups and unexpected chemistry.

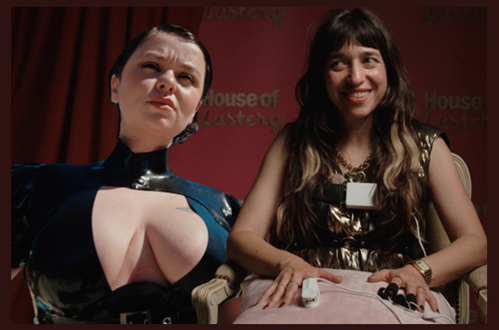

Episode 4: Power and trust

A BDSM workshop with Miss Pamela Blonde and a lie-detector challenge put the housemates' boundaries, feelings and secrets in the spotlight. New pairings test what they've learned.



Episode 5: Finale

With Karley Sciortino assessing who's ready, the couples face their insecurities before the season's culminating orgy.

The Platform Dedicated To Real Couple Amateur Porn

Lustery is an adult entertainment platform specialising in real couple amateur porn. Founded in 2016 by filmmaker and feminist pornographer Paulita Pappel, Lustery showcases self-filmed sex videos created by real-life couples from around the world, offering an authentic and diverse representation of intimacy, desire, and relationships.

Watch Season 3 Trailer

Click here to watch (NSFW)



Season 3 is available to watch on 12th November on Lustery.com
For any press queries, imagery or further info please contact jacqs@lustery.com
Keep up to date with House of Lustery on social media.