

1. Introduction to the course content and the app.
2. Diagnosis.
3. Socket Type 1. Procedures.
4. Immediate post-ex implants.
5. Socket preservation.
6. Dentin autograft.
7. Flap elevation, essential facts.
8. Connective Tissue Graft (CTG)/Free Gingiva Graft (FGG) facts.
9. CTG harvesting and complications.
10. CTG and FGG suturing.
11. Importance of soft tissue thickness for implant sites.
12. CTG for grafted socket coverage.
13. Tunnel and VISTA approach.
14. Socket type 2 and 3, decision tree.
15. Socket type 2 and 3, mIVAN technique.
16. mIVAN for atrophic ridge.
17. Buccal roll technique.
18. Buccal Sliding Palatal Pedicle Flap (BSPPF).
19. Partial Extraction Therapy, biological principles.
20. Root Submergence Therapy.

1. Pontic shield, socket shield.
2. Socket shield and delayed implant placement.
3. Socket shield and apicoectomy, veneer grafting.
4. PET for multiple sites and adjacent implants.
5. Sagittal root position, Proximal SS extensions.
6. PET complications.
7. Tuberosity hard tissue harvesting.
8. Vestibuloplasty.
9. Implant uncovering.
10. Recessions: prognostic factors.
11. Recession covering technique: how to choose?.
12. Recession coverage with and without flap elevation: principles.
13. Gummy smile. Differential diagnosis.
14. Surgical crown lengthening (SCL): case planning (analog and digital).
15. SCL: essential steps in the execution.
16. Full arch cases – hopeless dentition, my approach.
17. Full arch cases – edentulous patient, my approach.

MAXI Hybrid Curriculum

HANDS-ON DAYS 1 & 2

DECISION MATTERS

Day 1 - 9:30 am - 4 pm

- FGG and CTG harvesting
- Pedicle CTG design
- VISTA
- Tunnel (sulcular approach)
- Ridge preservation
- CTG in double-pouch
- Ridge splitting

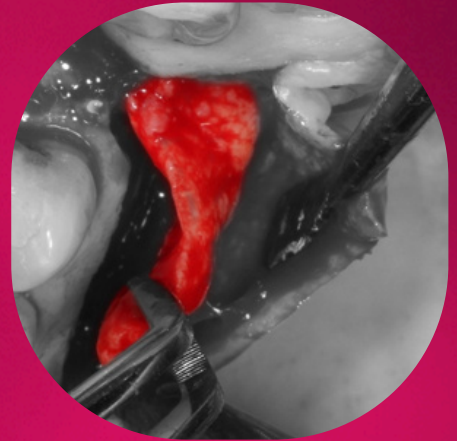

Day 2 - 9 am - 3:30 pm

- Buccal roll-flap technique
- Buccal sliding palatal pedicle flap
- mIVAN technique
- Composite tuberosity harvesting

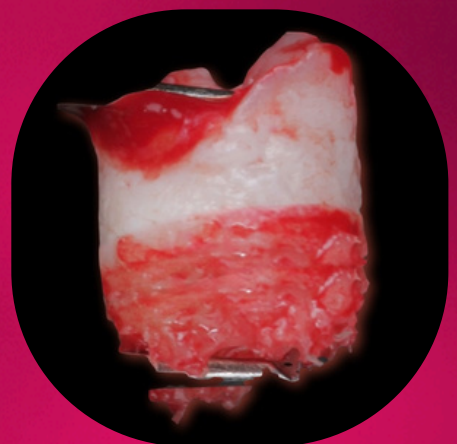

Day 3 - 9:30 am - 6 pm

- Partial Extraction Therapy (PET)
- Root Submergence Technique (RST)
- Socket Shield
- Socket Shield with apicoectomy
- Surgical Crown Lengthening (SCL)
- Surgical crown lengthening (SCL) for aesthetic area
- Surgical crown lengthening (SCL) for non-aesthetic area
- Surgical lip stabilization



Day 4 - 10 am - 3:30 pm

- Recession coverage:
 - CAF
 - Tunneling
 - VISTA
- Laterally closed flap
- Case planning session
- AMA: ask me anything

