

MF Ryfylke



MF Ryfylke – 45,4 m Car Ferry delivered 14th of July 2022 by Westcon Yards AS, Ølensvåg, Norway as Yard no. 40 to ship-owner Norled AS in Stavanger. The design is by LMG Marine, Norway; LMG 27-DEH. The vessel is built as a battery- hybrid plug-in double ended car & passenger ferry

Principal particulars

Length o.a.:	45,4 m
Length p.p:	44,7 m
Breadth Extreme :	11,9 m
Draught Max:	2,5 m
Class:	According to DNV+1A Car Ferry B Battery (Power) E0 LC R4(Nor)
Flag:	NOR, NMA Passenger Vessel for Trade Area 2

Contact:

Westcon Yards AS
Jektevikvegen 45
NO-5582 Ølensvåg, Norway
Tel: +47 53 77 50 00
E-mail: westcon@westcon.no

www.westcon.no

This document is the sole property of Westcon AS. It contains proprietary information and is not to be used for any purpose other than the purpose for which it is given to you, without the written consent of Westcon AS

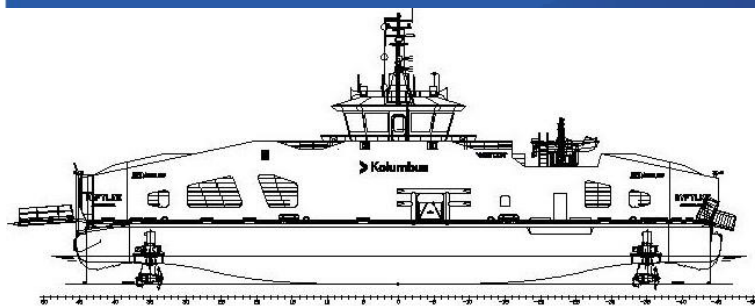

PROFILE PS

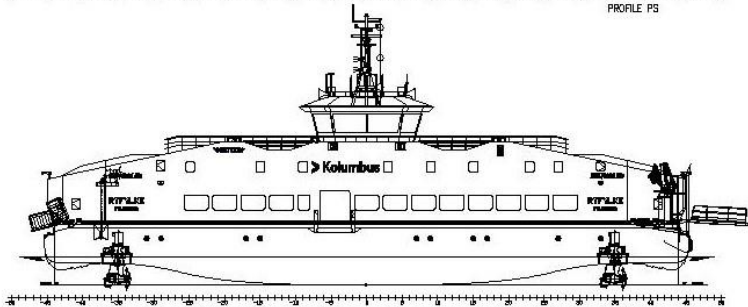

PROFILE SB

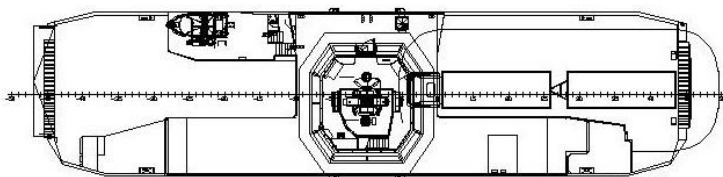
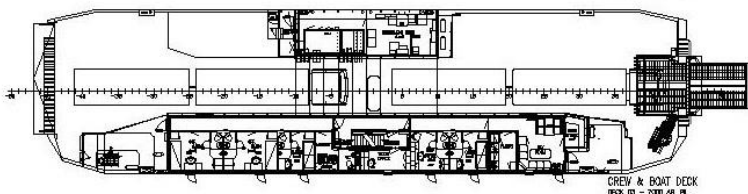
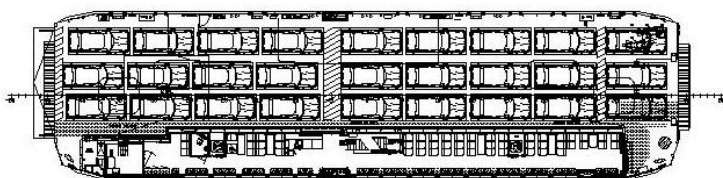
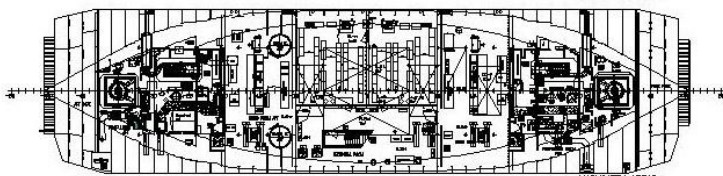
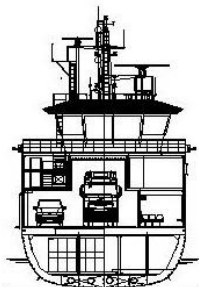
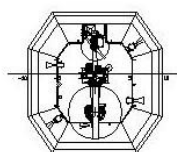
BRIDGE DECK
DECK 04 - 8500 AB BL

CREW & BOAT DECK
DECK 03 - 7000 AB BL

VEHICLE & PASSENGER DECK
DECK 02 - 4200 AB BL

MACHINERY AREAS
DECK 01 - 1500/1300 AB BL

WHEELHOUSE TOP
DECK 05 - 1200 AB BL

WHEELHOUSE TOP
DECK 05 - 1200 AB BL

Propulsion system

Propeller system: Schottel Ecopellers SRE210L

Generators

Main generators: SCANIA marine diesel electric main generating set type: GASI 13-07 04-15

Electronical equipment

Radar 1: Furuno radar FAR-2318 BB
Radar 2: Furuno radar FAR-2238S BB/PM
Echosounder: Furuno FE-800

Navitex: Furuno NX-700B
BNWAS: Furuno BR-500
Camera: Ocean Electronics AS
GPS compass: Simrad MX575
Gyro: Simrad GC80
Log: Furuno DS-80 Doppler log, Furuno GS100 satellite speed log

GPS: Furuno DGPS GP-170/GPA021S
AIS: FURUNO FA-170 U-AIS KLASSE A
ECSIS: Furuno Tecdis T-2138B
VHF GMDSS: Furuno FM-8900S
UHF: Mototrbo DM4400
Autopilot: Simrad AP70 MKII
Monitors: Hatteland
Epirb: Tron 60S

Ship systems

Complete system integration SEAM AS:
e-SEAMatic® BLUE
SEAM e-SEA® Bridge - Integrated bridge
SEAM e-SEA® link (remote access)
SEAM e-SEAMatic® IAS - Integrated Automation System
SEAM e-SEAMatic® EPMS - Energy- and Power Management system
SEAM e-SEA® Drive - Main Propulsion drive, Grid drive and DCGuard
SEAM e-SEA® Motor - Electrical propulsion motors
SEAM e-SEA® Switchboards - Main 690VAC Switchboards
SEAM e-SEA® Switchboards - Main 230VAC Switchboards
SEAM e-SEA® Switchboards - 690V Shore charging as per ISO8005
SEAM e-SEA® Switchboards - 440V/230V shore connection
SEAM delivered Battery System - Corvus Dolphin Energy

Vent/AC-arrangement: AF AeronMollier AS
Fans: AF AeronMollier AS
Engine room firefighting: Raft FIFI system, water mist
Mob boat: Palfinger RSQ 450 G 25HP
MES: Survitec 2 x MES ESS SIS2.7M ORIL100V
Searchlights: Glamox SL40 R5 1000W
Fire alarm: Consilium Salwico Cargo AE

Deck equipment

Anchor wire winch: Adria Winch
Capstan: Adria Winch

Capacities

Cars: 27
Trucks: 2
Pax: 99
Biofuel: 10,10 m³
Fresh water: 11,9 m³
Accommodation: 4 off