



Perry Homes

# House & Land Package

From **\$1,427,750**

Based on home \$477,850



Image may depict upgrades that are not included in the price.

**Floor Area: 256.78 sq m | Block Size: 540 sq m**  
**Address: Lot 718 Janewindi Street, Kings Forest**



## Lavante 27 Highlight Inclusions:

- Choice of 1200mm or 820mm Hume entry door\*
- Daikin Ducted Air Conditioning
- 20mm Stone benchtops to kitchen & bathrooms
- Soft close cabinetry throughout
- Appliance options including 900mm cooktop, ovens and rangehoods
- Ceramic floor tiles or vinyl flooring to main floor areas & carpet to bedrooms
- LED downlights throughout home
- Choice of basins and freestanding bathtubs
- Extended range of mixers, tapware and accessories in a range of six colours
- Selection of shaped mirrors to bathroom vanities
- Framed mirrored sliding doors to robes
- Extended range of bricks with off-white mortar
- Tiled Porch and Terrace
- Preparation of building applications and lodgement, including all insurances
- Drafting of architectural floor plan and all required engineering
- R5.0 ceiling insulation & R2.5 to external walls with sarking wrap
- 20-Year structural guarantee

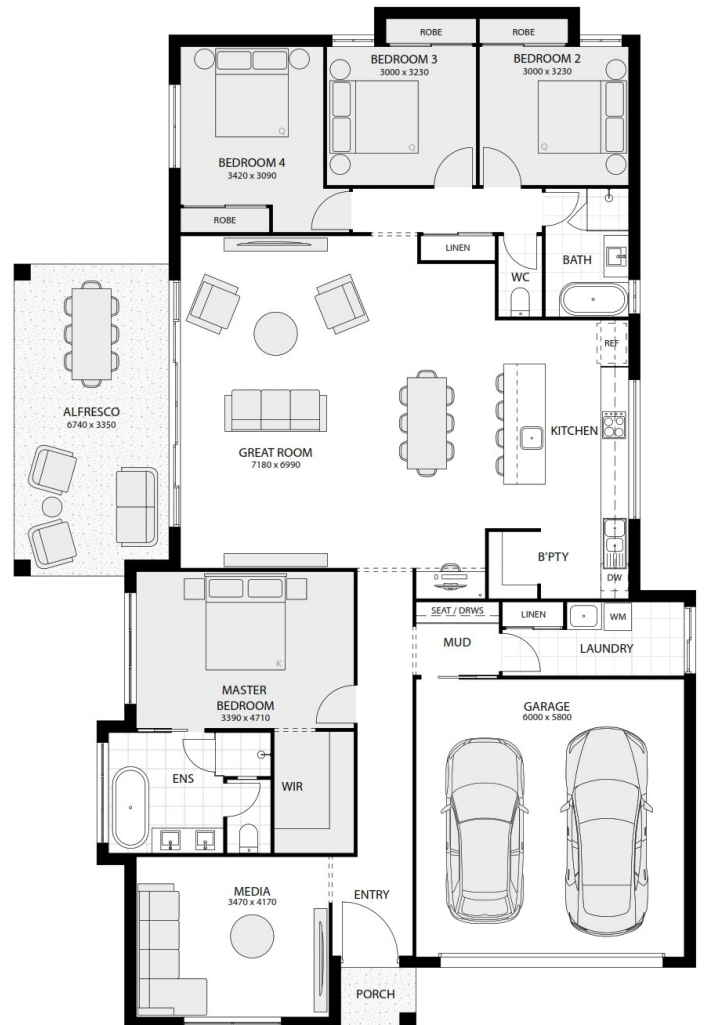

**Luke Thornley | 0432 424 544**  
**luke.thornley@perryhomes.com.au**