Gerichtsstrasse 1A

Mitten in Uster. Mitten im Leben.

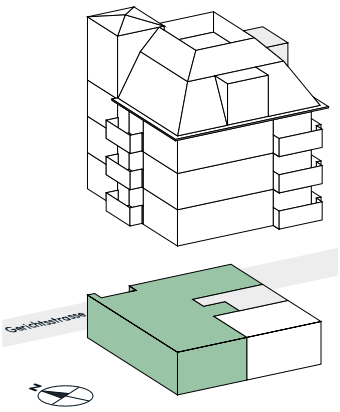

Ladenlokal inkl. Büro / Lager 001

ERDGESCHOSS
BÜRO / LAGER

Fläche: ca. 131.5 m²

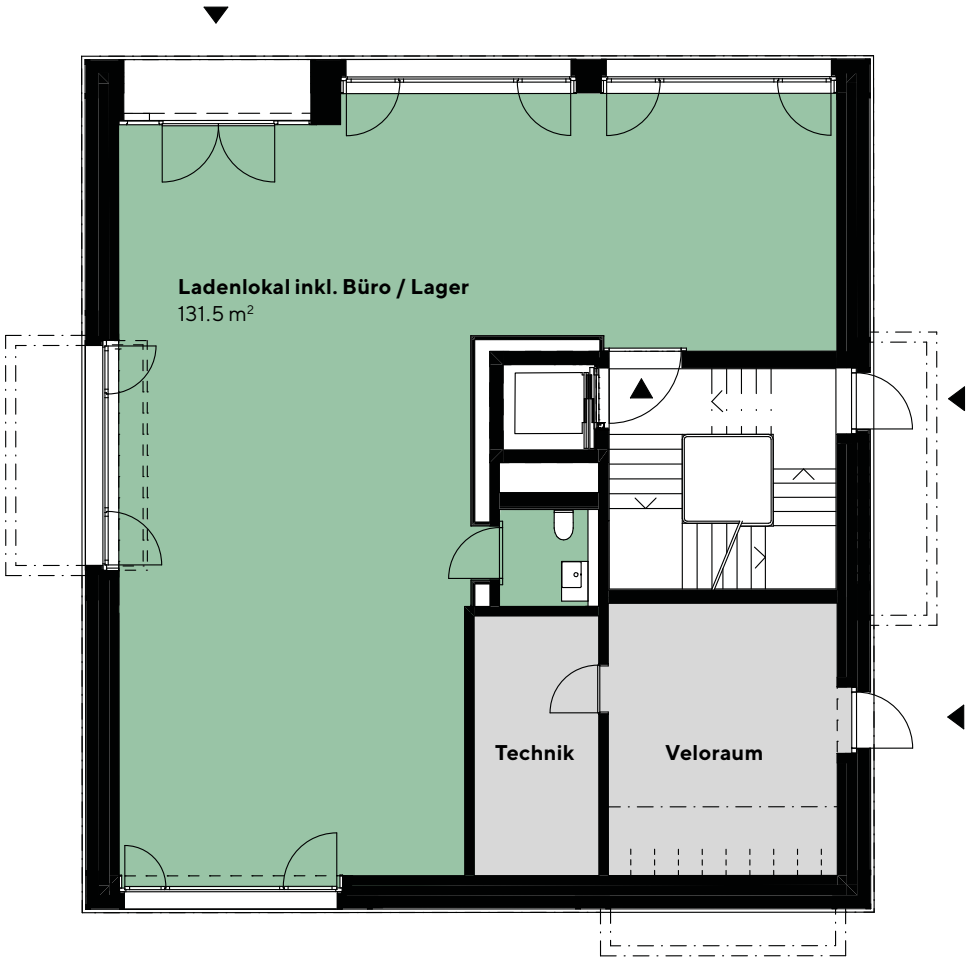

0 1 2 3 4 5 m

Rebew AG
Hallenstrasse 10, CH-8008 Zürich | info@rebew.ch | +(41) 43 222 59 70

rebew Immobilien