Be Gracious, Lord

Original text based on Psalm 6

Eugene Ilin

Con raccoglimento e dolore, molto legato, poco rubato ♩ = 58
(a cappella)

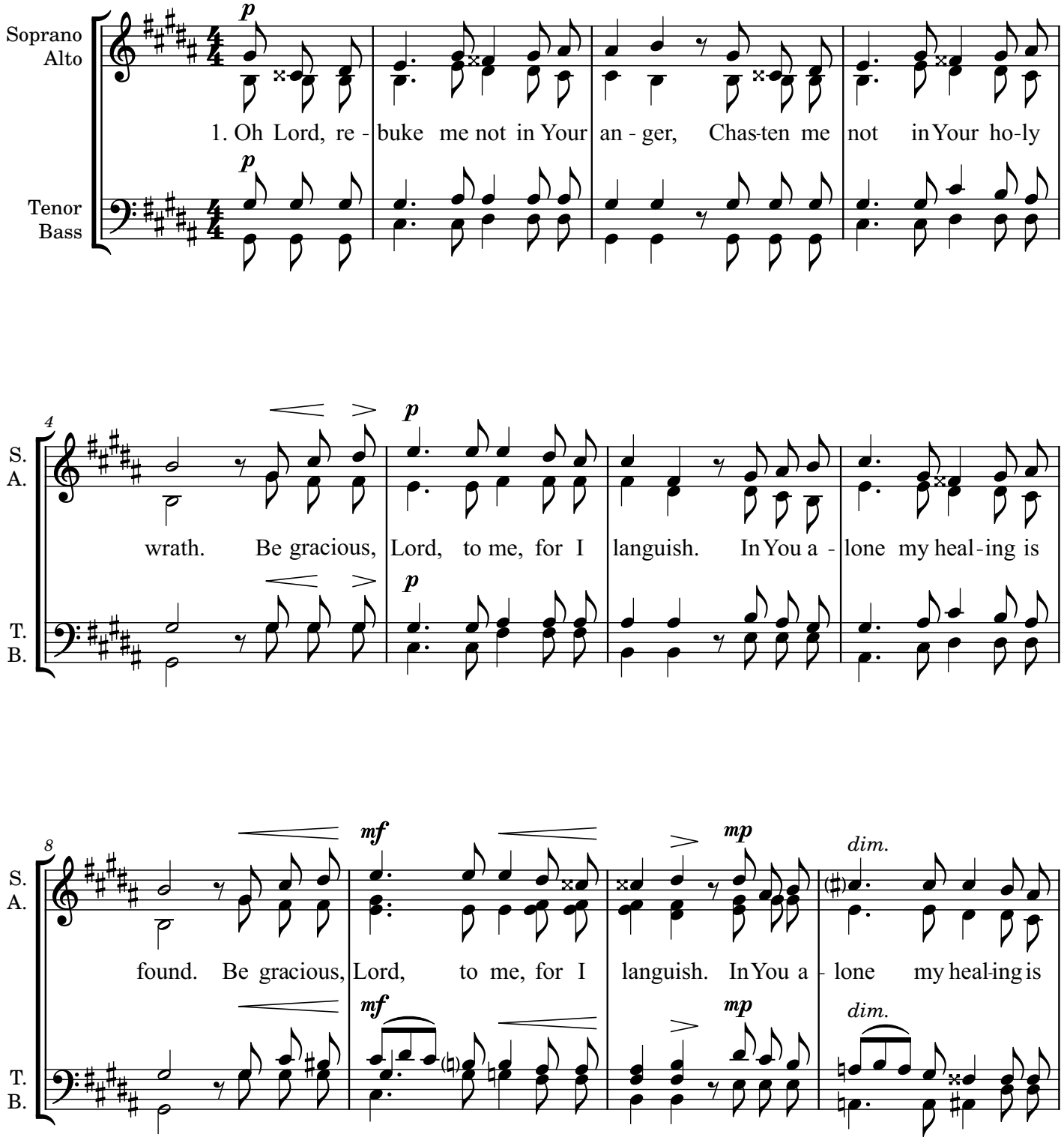

© 2026 eugeneilin.com / v26.1

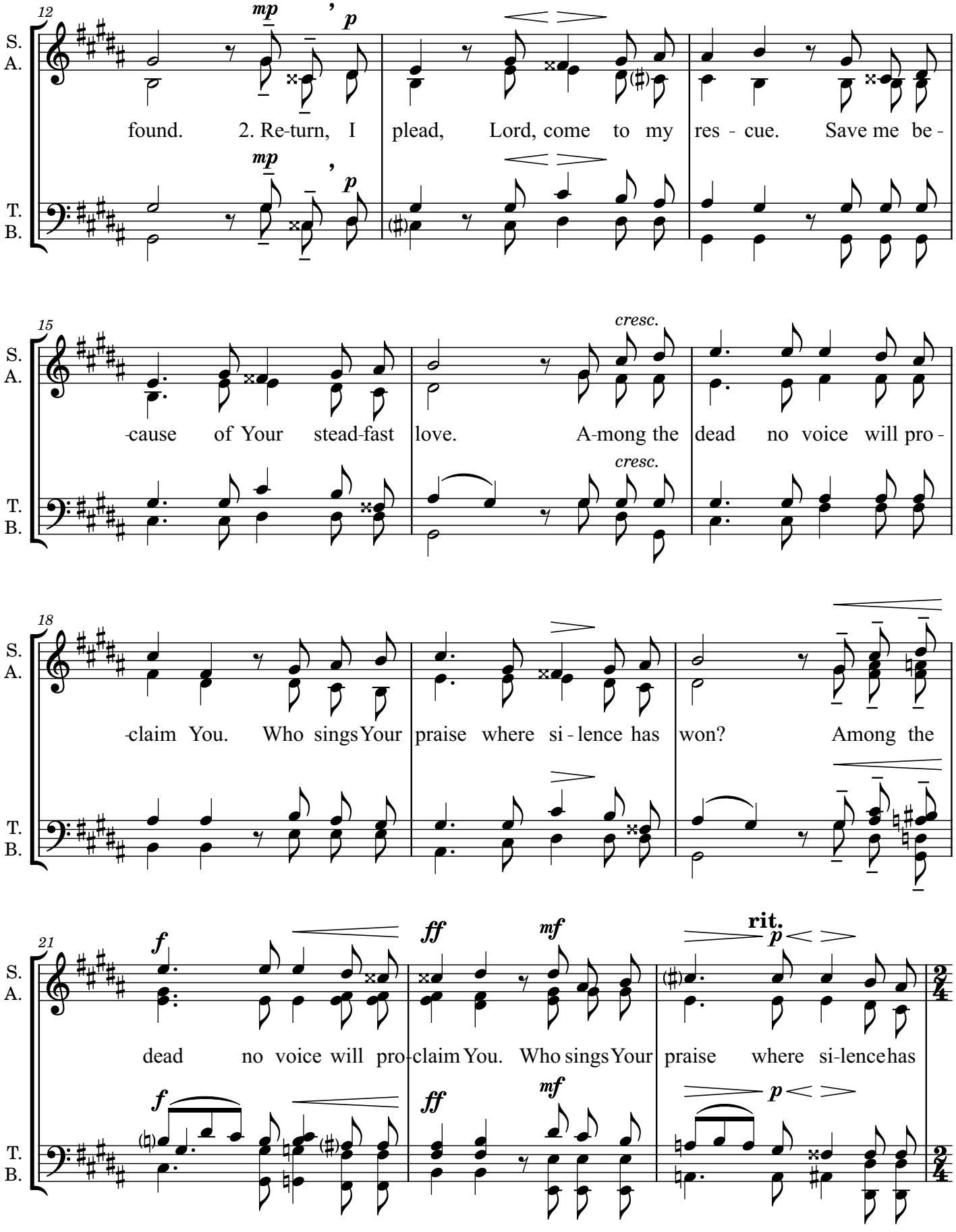
12
S.
A.
T.
B.
mp
p
found. 2. Re-turn, I plead, Lord, come to my res - cue. Save me be -
15
cresc.
-cause of Your stead-fast love. A-mong the dead no voice will pro -
18
-claim You. Who sings Your praise where si - lence has won? Among the
21
f
ff
mf
rit.
p
dead no voice will pro-claim You. Who sings Your praise where si-lence has

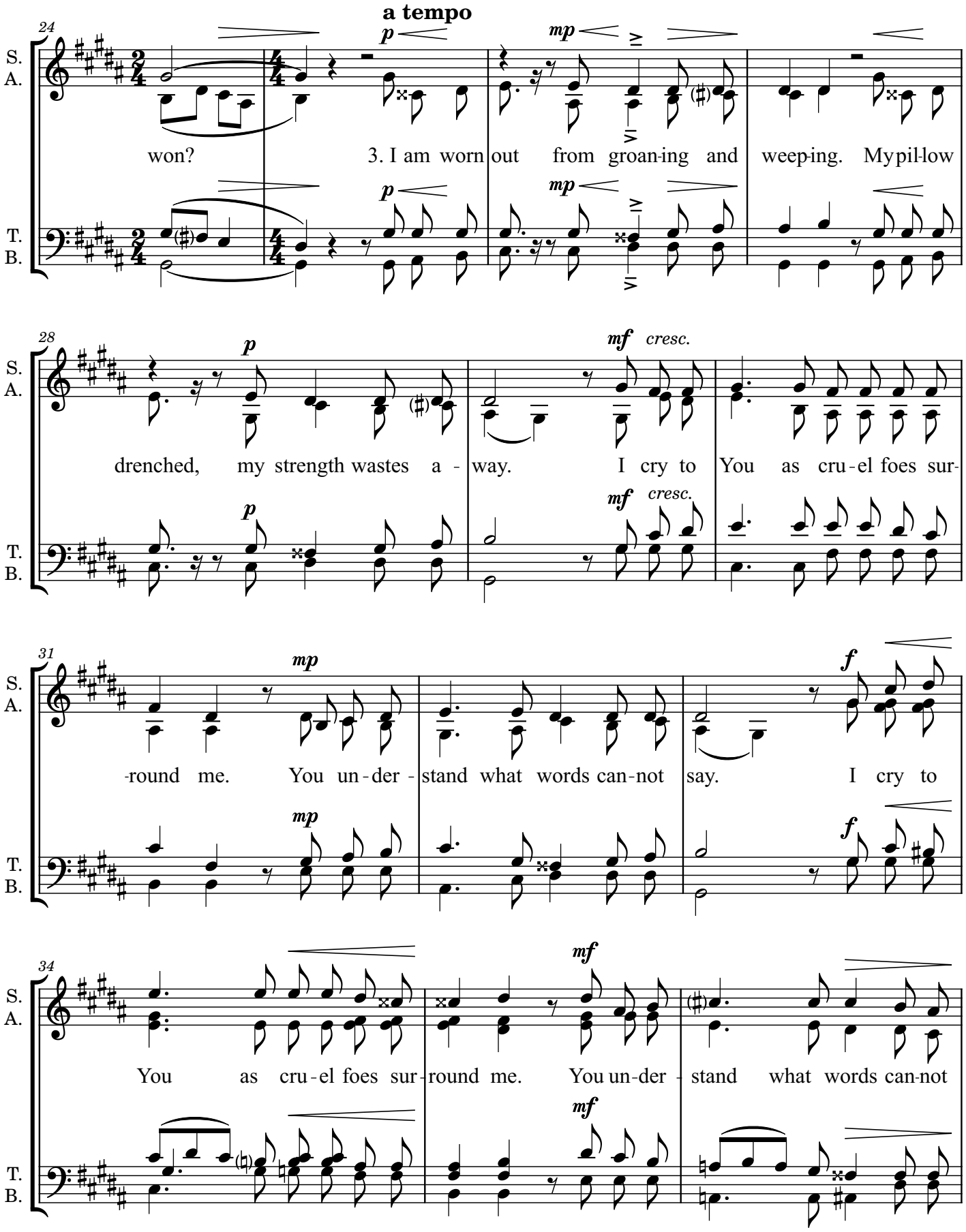
a tempo
24
S.
A.
T.
B.
won?
3. I am worn out from groan-ing and weep-ing. My pil-low
28
drenched, my strength wastes a - way. I cry to You as cru - el foes sur-
31
-round me. You un - der - stand what words can-not say. I cry to
34
You as cru - el foes sur - round me. You un - der - stand what words can-not

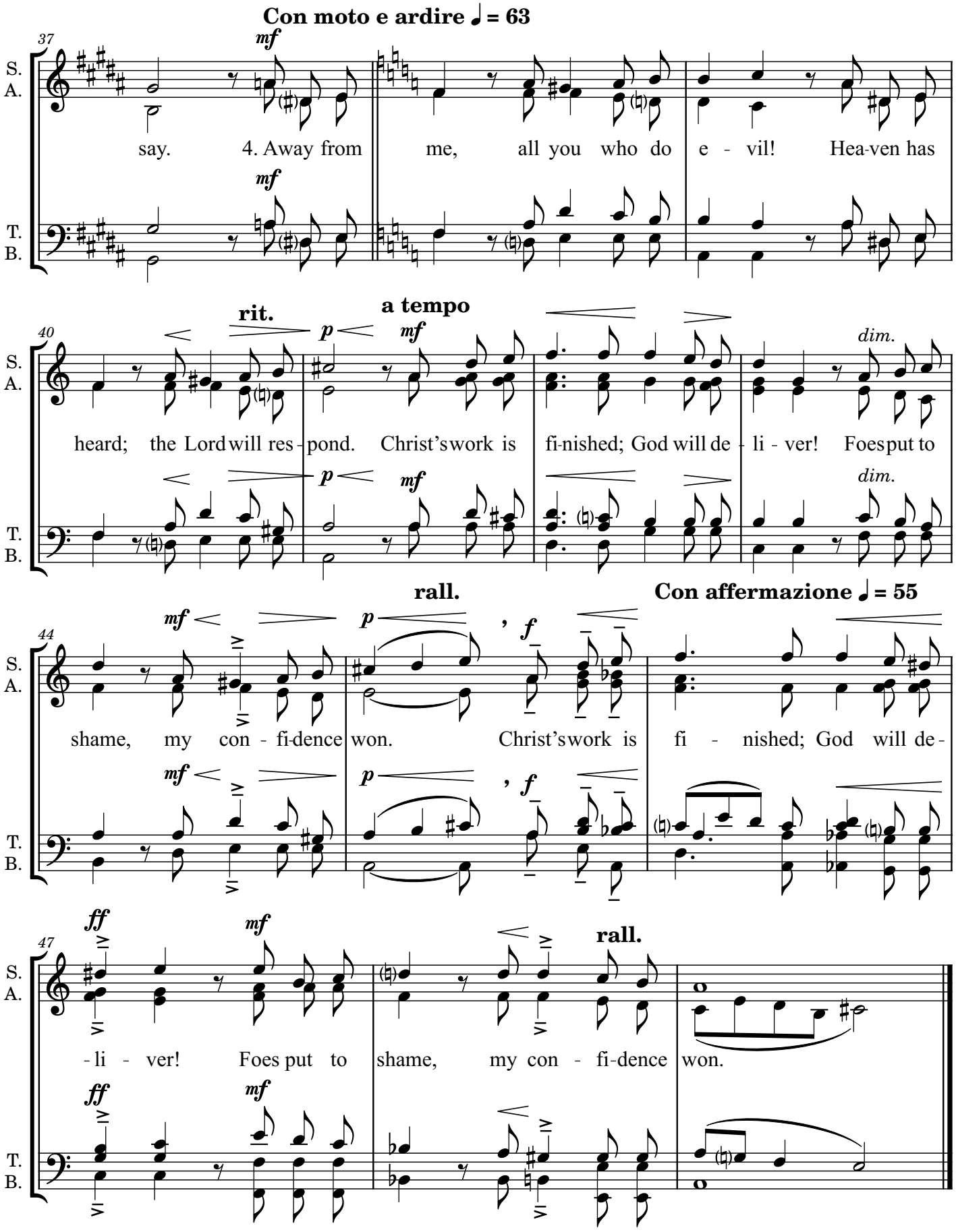
Con moto e ardire ♩ = 63
37
S.
A.
T.
B.
mf
say. 4. Away from me, all you who do e - vil! Hea-ven has
rit.
a tempo
40
p
mf
dim.
heard; the Lord will res - pond. Christ's work is fi-nished; God will de - li - ver! Foes put to
rall.
Con affermazione ♩ = 55
44
shame, my con - fi-dence won. Christ's work is fi - nished; God will de -
ff
47
- li - ver! Foes put to shame, my con - fi-dence won.