

STREAM BIOLOGICAL CONDITIONS ENVIRONMENTAL AUDITOR REPORT

Version 2.3



Stream ID: S-PP3	Crossing Start Date: 08/11/2023	Crossing Completion Date: 08/15/2023
Milepost: 217.8	Pre-Con Assessment Date: 08/11/2023	Post-Con Assessment Date: 08/15/2023
Station: 11507+78	Stream Classification: Perennial (Perennial, Intermittent, Ephemeral)	Bankfull Width (ft.): 3
County: Craig	303(d) Impairment Listing: Not Impaired	Riffle:Pool Complexes Present? No

Item #	Resource Crossing Conditions	N/A	YES	NO
1.	Were all applicable resource specific crossing conditions satisfied? Time of Year Restrictions (TOYR)? <u>N/A</u> Fish Relocation? <u>N/A</u> Mussel Relocation? <u>N/A</u>	X		
2.	Is this resource designated a wild or stockable trout stream?			X
3.	Which crossing methods were utilized during the stream crossing? <i>(Select one or more)</i> Dam & Pump, Flume, Cofferdam, Conventional Bore, Horizontal Directional Drill (HDD) Bore?		Dam & Pump	
4.	Was the top 1-foot (12-inches) of streambed substrate segregated and stockpiled separate from trench spoils?		X	
5.	Was excess material not needed for backfill removed and disposed of in an upland area?		X	
6.	Was the top 12-inches of backfill made with clean native stream substrate?		X	
7.	Was the pre-construction survey data provided and utilized during restoration in attempt to re-establish pre-construction contours?		X	
8.	Were any field modifications to the stream implemented by project or regulatory personnel to address potential drainage or bank restoration limitations?			X
9.	Were impervious trench breakers/plugs properly installed within 25-feet of top-of-bank to prevent subsurface erosion to or from the resource area?		X	
10.	Was permanent seed and stabilization material (straw or matting) applied to riparian areas and stream banks prior to re-establishing flow to the impact area of the channel?		X	
11.	Was the time of disturbance minimized by conducting resource work continuously to completion?		X	
12.	Have civil surveys been scheduled to verify as-built conditions meet pre-construction conditions in accordance with the project Mitigation Framework and federal/state permit requirements?		X	
13.	Are bareroot saplings required and/or scheduled to be planted for the dormant season (10/1 – 4/30)?			X
14.	Did any unauthorized discharges to unpermitted resources occur during the crossing? If so, explain the corrective actions implemented in the Comments section and include additional photos.			X

Item #	Biological Conditions	Pre-Con	Post-Con
15.	Predominant Substrate Type (select one): <i>Bedrock, Boulder (10"), Cobble (2-10"), Gravel (0.1-2"), Sand (0.1"), Mud/Silt/Clay</i>	Cobble (2-10")	Cobble (2-10")
16.	Channel Conditions: Rating: 1-Optimal (80-100% stable banks), 2-Sub-optimal (60-80% stable banks), 3-Marginal (40-60% stable banks), 4-Poor (20-40% stable banks), 5-Severe (0-20% stable banks, highly eroded or unvegetated banks)	3 - Marginal	1 - Optimal
17.	Riparian Buffer Zone within ROW and ≤50 ft. from Stream Top-of-Bank: Rating: 1-Optimal (60-100% heavy vegetative cover), 2-Sub-optimal (30-60% mixed vegetated coverage), 3-Marginal (30% vegetative coverage), 4-Poor (Mowed/maintained area or farmland, impervious area, sparsely vegetated coverage, etc.)	3 - Marginal	3 - Marginal
18.	Instream Habitat Conditions: Examples: Varied substrate sizes, varied combination of water velocities/depths, presence of woody/leafy debris, stable substrate with low amount of mobile particles, low embeddedness, shade protection, undercut banks, root mats, submerged aquatic vegetation. Rating: 1-Optimal (Habitat conditions present in 50% of resource), 2-Suboptimal (Habitat conditions in 30-50% of resource), 3-Marginal (Habitat conditions in 10-30% of resource), 4-Poor (Habitat conditions in 0-10% of resource)	3 - Marginal	3 - Marginal
19.	Channel Alterations: Examples: Straightened channel, non-MVP stream crossings, non-native riprap/rock along banks, concrete/gabions/concrete block, manmade embankments, constrictions w/in channel, livestock or agricultural impacts. Rating: 1-Negligible (unaltered/natural stream), 2-Minor (20-40% of resource disrupted by channel alterations), 3-Moderate (40-80% of resource disrupted), 4-Severe (80% of resource disrupted)	4 - Severe	4 - Severe

**STREAM BIOLOGICAL CONDITIONS
ENVIRONMENTAL AUDITOR REPORT**

Version 2.3



Comments/Remarks

08/11/2023: Pre- construction meeting held. Stream is lined with rip rap. Rip rap will be removed and stockpiled for restoration post construction per landowner. Encompass will survey stream once rip rap is removed and those shots will be utilized in the restoration efforts of the stream. Once survey is complete post construction, riprap will be placed back over streambed. Mindy Metcalf is MVP EI on-site.

8/12/2023: Welding day, weld one complete, weld two complete, weld three started.

8/14/2023: Welds complete, X-rays complete, jeeeping and coating complete. Backfill and padding started. Trench breakers installed. Backfill of sub soils complete, contouring started.

8/15/2023: Survey staked out contours for restoration efforts. Substrate restored and topsoiling complete. Rip rap channel restored per landowner agreement. ECM installed and seed and straw applied. Stream restoration complete.

Item #19: Rated severe due to landowner installed rip rap across the resource impact area. Rip rap reinstalled post-construction per landowner request.

No impacts to biological conditions or unauthorized discharges were observed during the crossing activity.

In accordance with the Mountain Valley Pipeline Consent Decree, Case No. CL18006874-00, (Issued October 11, 2019) this independent report was completed to document the on-site monitoring of instream invertebrate and fisheries resources during all construction activity related to waterbody and wetland crossings, and document instream conditions and any impacts to the resources.

<i>This report was written by</i>	Allie Breeding <i>Print Name</i>	 <i>Signature</i>	08/15/2023 <i>Date</i>
-----------------------------------	--	--	----------------------------------

STREAM BIOLOGICAL CONDITIONS ENVIRONMENTAL AUDITOR REPORT

Version 2.3

Required Photos

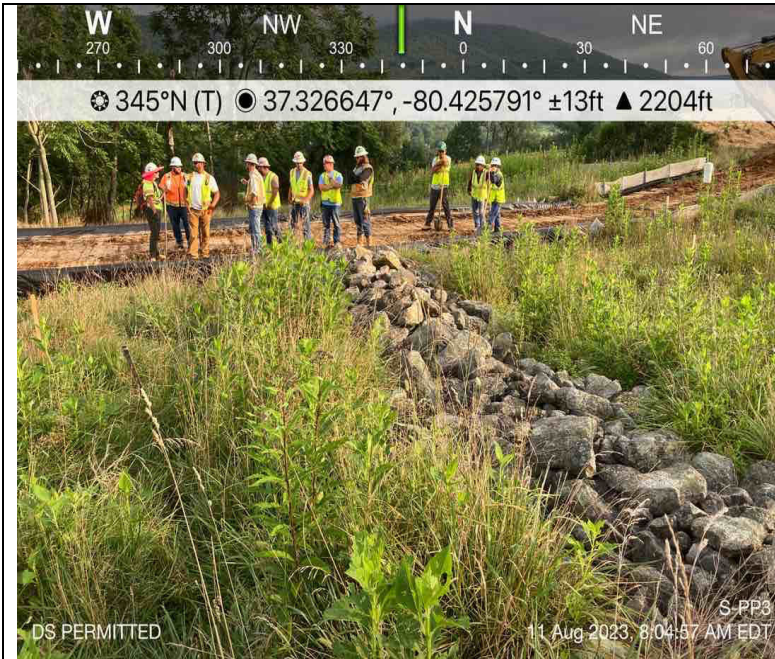

Photo Description: Downstream view of permitted impact area during pre-construction assessment.



Photo Description: Downstream view of unpermitted area during pre-construction assessment.



Photo Description: Downstream view of permitted impact area during post-construction assessment.



Photo Description: Downstream view of unpermitted area during post-construction assessment.

STREAM BIOLOGICAL CONDITIONS ENVIRONMENTAL AUDITOR REPORT

Version 2.3

Optional Additional Photos



Photo Description: Trench breakers being installed.



Photo Description: Keeping and coating at welds 2 and 3.

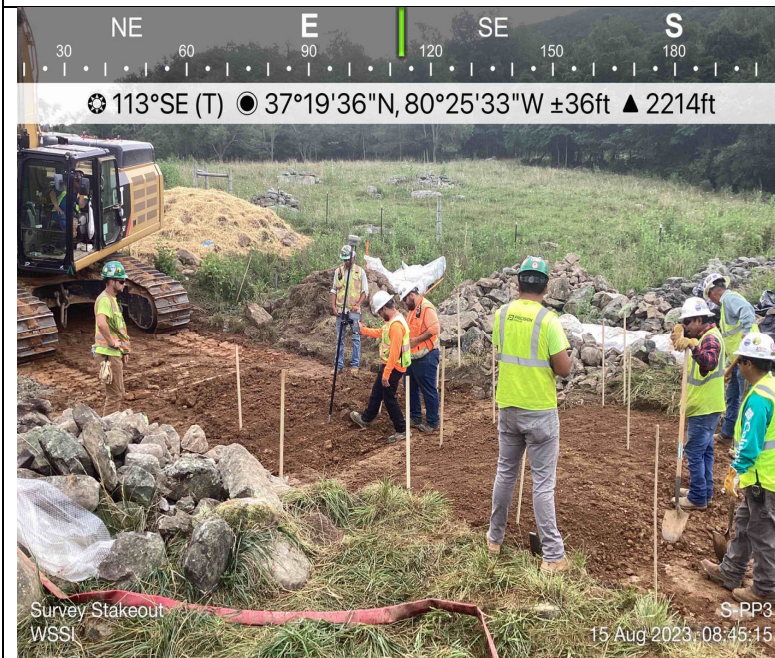

Photo Description: Survey Stakeout

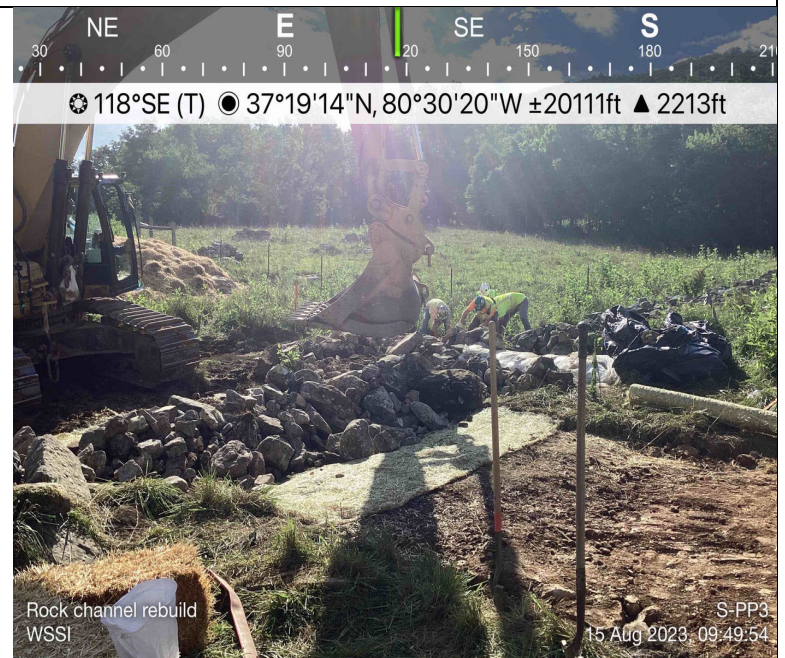

Photo Description: Rock channel being rebuilt.