

Baseline Assessment – Stream Attributes

Reach S-EF19 (Pipeline ROW) Ephemeral Spread H Montgomery County, Virginia

| Data | Included |
|---|------------------------|
| Photos | ✓ |
| SWVM Form | ✓ |
| FCI Calculator and HGM Form | ✓ |
| RBP Physical Characteristics Form | ✓ |
| Water Quality Data | N/A – No water present |
| RBP Habitat Form | ✓ |
| RBP Benthic Form | ✓ |
| Benthic Identification Sheet | N/A – No water present |
| Wolman Pebble Count | ✓ |
| RiverMorph Data Sheet | ✓ |
| USM Form (Virginia Only) | ✓ |
| Longitudinal Profile and Cross Sections | ✓ |



Photo Type: DS VIEW

Location, Orientation, Photographer Initials: Upstream at ROW looking W downstream, AW



Photo Type: US VIEW

Location, Orientation, Photographer Initials: Downstream at ROW looking E upstream, AW



Photo Type: LB CL

Location, Orientation, Photographer Initials: On left bank at pipe centerline looking N at right streambank, AW



Photo Type: RB CL

Location, Orientation, Photographer Initials: On right bank at pipe centerline looking S at left streambank, AW



Photo Type: DS COND

Location, Orientation, Photographer Initials: Downstream at ROW looking W downstream, AW

L:\22000s\22800\22865.06\Admin\05-ENVR\Field Data\Spread H\Field Forms\S-EF19\1_QAQC\Photo Document_S-EF19.docx

| | | | | | | | | | | | | | | | | | | | |
|--|--|--------------------------|--|--|--|----------------------------|-----------|--|-----------|----------|--|--|--|----------------------------|--|--|--|--------------------|--|
| USACE FILE NO/ Project Name: <small>(V2.1, Sept 2019)</small> | | Mountain Valley Pipeline | | IMPACT COORDINATES: (in Decimal Degrees) | | Lat. | 37.216102 | Lon. | -80.19739 | WEATHER: | | Sunny | | DATE: | | August 30, 2021 | | | |
| IMPACT STREAM/SITE ID AND SITE DESCRIPTION: <small>(watershed size (acreage), unaltered or impairments)</small> | | | | S-EF19 | | | | MITIGATION STREAM CLASS/SITE ID AND SITE DESCRIPTION: <small>(watershed size (acreage), unaltered or impairments)</small> | | | | Comments: | | | | | | | |
| STREAM IMPACT LENGTH: | | 79 | | FORM OF MITIGATION: | | RESTORATION (Levels I-III) | | MIT COORDINATES: (in Decimal Degrees) | | Lat. | | Lon. | | PRECIPITATION PAST 48 HRS: | | 0.05" | | Mitigation Length: | |
| Column No. 1- Impact Existing Condition (Debit) | | | | Column No. 2- Mitigation Existing Condition - Baseline (Credit) | | | | Column No. 3- Mitigation Projected at Five Years Post Completion (Credit) | | | | Column No. 4- Mitigation Projected at Ten Years Post Completion (Credit) | | | | Column No. 5- Mitigation Projected at Maturity (Credit) | | | |
| Stream Classification: | | | | Stream Classification: | | | | Stream Classification: | | | | Stream Classification: | | | | Stream Classification: | | | |
| Ephemeral | | | | | | | | 0 | | | | 0 | | | | 0 | | | |
| Percent Stream Channel Slope | | | | Percent Stream Channel Slope | | | | Percent Stream Channel Slope | | | | Percent Stream Channel Slope | | | | Percent Stream Channel Slope | | | |
| 10.56 | | | | | | | | 0 | | | | 0 | | | | 0 | | | |
| HGM Score (attach data forms): | | | | HGM Score (attach data forms): | | | | HGM Score (attach data forms): | | | | HGM Score (attach data forms): | | | | HGM Score (attach data forms): | | | |
| Average | | | | Average | | | | Average | | | | Average | | | | Average | | | |
| Hydrology | | | | Hydrology | | | | Hydrology | | | | Hydrology | | | | Hydrology | | | |
| Biogeochemical Cycling | | | | Biogeochemical Cycling | | | | Biogeochemical Cycling | | | | Biogeochemical Cycling | | | | Biogeochemical Cycling | | | |
| 0.51 | | | | 0 | | | | 0 | | | | 0 | | | | 0 | | | |
| 0.21 | | | | 0 | | | | 0 | | | | 0 | | | | 0 | | | |
| Habitat | | | | Habitat | | | | Habitat | | | | Habitat | | | | Habitat | | | |
| 0.12 | | | | 0 | | | | 0 | | | | 0 | | | | 0 | | | |
| PART I - Physical, Chemical and Biological Indicators | | | | PART I - Physical, Chemical and Biological Indicators | | | | PART I - Physical, Chemical and Biological Indicators | | | | PART I - Physical, Chemical and Biological Indicators | | | | PART I - Physical, Chemical and Biological Indicators | | | |
| PHYSICAL INDICATOR (Applies to all streams classifications) | | | | PHYSICAL INDICATOR (Applies to all streams classifications) | | | | PHYSICAL INDICATOR (Applies to all streams classifications) | | | | PHYSICAL INDICATOR (Applies to all streams classifications) | | | | PHYSICAL INDICATOR (Applies to all streams classifications) | | | |
| USEPA RBP (High Gradient Data Sheet) | | | | USEPA RBP (High Gradient Data Sheet) | | | | USEPA RBP (High Gradient Data Sheet) | | | | USEPA RBP (High Gradient Data Sheet) | | | | USEPA RBP (High Gradient Data Sheet) | | | |
| 1. Epifaunal Substrate/Available Cover | | | | 1. Epifaunal Substrate/Available Cover | | | | 1. Epifaunal Substrate/Available Cover | | | | 1. Epifaunal Substrate/Available Cover | | | | 1. Epifaunal Substrate/Available Cover | | | |
| 0.20 | | | | 0.20 | | | | 0.20 | | | | 0.20 | | | | 0.20 | | | |
| 2. Embeddedness | | | | 2. Embeddedness | | | | 2. Embeddedness | | | | 2. Embeddedness | | | | 2. Embeddedness | | | |
| 0.20 | | | | 0.20 | | | | 0.20 | | | | 0.20 | | | | 0.20 | | | |
| 3. Velocity/ Depth Regime | | | | 3. Velocity/ Depth Regime | | | | 3. Velocity/ Depth Regime | | | | 3. Velocity/ Depth Regime | | | | 3. Velocity/ Depth Regime | | | |
| 0.20 | | | | 0.20 | | | | 0.20 | | | | 0.20 | | | | 0.20 | | | |
| 4. Sediment Deposition | | | | 4. Sediment Deposition | | | | 4. Sediment Deposition | | | | 4. Sediment Deposition | | | | 4. Sediment Deposition | | | |
| 0.20 | | | | 0.20 | | | | 0.20 | | | | 0.20 | | | | 0.20 | | | |
| 5. Channel Flow Status | | | | 5. Channel Flow Status | | | | 5. Channel Flow Status | | | | 5. Channel Flow Status | | | | 5. Channel Flow Status | | | |
| 0.20 | | | | 0.20 | | | | 0.20 | | | | 0.20 | | | | 0.20 | | | |
| 6. Channel Alteration | | | | 6. Channel Alteration | | | | 6. Channel Alteration | | | | 6. Channel Alteration | | | | 6. Channel Alteration | | | |
| 0.20 | | | | 0.20 | | | | 0.20 | | | | 0.20 | | | | 0.20 | | | |
| 7. Frequency of Riffles (or bends) | | | | 7. Frequency of Riffles (or bends) | | | | 7. Frequency of Riffles (or bends) | | | | 7. Frequency of Riffles (or bends) | | | | 7. Frequency of Riffles (or bends) | | | |
| 0.20 | | | | 0.20 | | | | 0.20 | | | | 0.20 | | | | 0.20 | | | |
| 8. Bank Stability (LB & RB) | | | | 8. Bank Stability (LB & RB) | | | | 8. Bank Stability (LB & RB) | | | | 8. Bank Stability (LB & RB) | | | | 8. Bank Stability (LB & RB) | | | |
| 0.20 | | | | 0.20 | | | | 0.20 | | | | 0.20 | | | | 0.20 | | | |
| 9. Vegetative Protection (LB & RB) | | | | 9. Vegetative Protection (LB & RB) | | | | 9. Vegetative Protection (LB & RB) | | | | 9. Vegetative Protection (LB & RB) | | | | 9. Vegetative Protection (LB & RB) | | | |
| 0.20 | | | | 0.20 | | | | 0.20 | | | | 0.20 | | | | 0.20 | | | |
| 10. Riparian Vegetative Zone Width (LB & RB) | | | | 10. Riparian Vegetative Zone Width (LB & RB) | | | | 10. Riparian Vegetative Zone Width (LB & RB) | | | | 10. Riparian Vegetative Zone Width (LB & RB) | | | | 10. Riparian Vegetative Zone Width (LB & RB) | | | |
| 0.20 | | | | 0.20 | | | | 0.20 | | | | 0.20 | | | | 0.20 | | | |
| Total RBP Score | | | | Total RBP Score | | | | Total RBP Score | | | | Total RBP Score | | | | Total RBP Score | | | |
| Suboptimal | | | | Poor | | | | Poor | | | | Poor | | | | Poor | | | |
| Sub-Total | | | | 0 | | | | 0 | | | | 0 | | | | 0 | | | |
| 0.7166667 | | | | 0 | | | | 0 | | | | 0 | | | | 0 | | | |
| CHEMICAL INDICATOR (Applies to Intermittent and Perennial Streams) | | | | CHEMICAL INDICATOR (Applies to Intermittent and Perennial Streams) | | | | CHEMICAL INDICATOR (Applies to Intermittent and Perennial Streams) | | | | CHEMICAL INDICATOR (Applies to Intermittent and Perennial Streams) | | | | CHEMICAL INDICATOR (Applies to Intermittent and Perennial Streams) | | | |
| WVDEP Water Quality Indicators (General) | | | | WVDEP Water Quality Indicators (General) | | | | WVDEP Water Quality Indicators (General) | | | | WVDEP Water Quality Indicators (General) | | | | WVDEP Water Quality Indicators (General) | | | |
| Specific Conductivity | | | | Specific Conductivity | | | | Specific Conductivity | | | | Specific Conductivity | | | | Specific Conductivity | | | |
| 100-199 - 85 points | | | | 0-80 | | | | 0-80 | | | | 0-80 | | | | 0-80 | | | |
| pH | | | | pH | | | | pH | | | | pH | | | | pH | | | |
| 5.6-5.9 = 45 points | | | | 0-80 | | | | 0-80 | | | | 0-80 | | | | 0-80 | | | |
| DO | | | | DO | | | | DO | | | | DO | | | | DO | | | |
| 10-30 | | | | 10-30 | | | | 10-30 | | | | 10-30 | | | | 10-30 | | | |
| Sub-Total | | | | 0 | | | | 0 | | | | 0 | | | | 0 | | | |
| BIOLOGICAL INDICATOR (Applies to Intermittent and Perennial Streams) | | | | BIOLOGICAL INDICATOR (Applies to Intermittent and Perennial Streams) | | | | BIOLOGICAL INDICATOR (Applies to Intermittent and Perennial Streams) | | | | BIOLOGICAL INDICATOR (Applies to Intermittent and Perennial Streams) | | | | BIOLOGICAL INDICATOR (Applies to Intermittent and Perennial Streams) | | | |
| WV Stream Condition Index (WVSCI) | | | | WV Stream Condition Index (WVSCI) | | | | WV Stream Condition Index (WVSCI) | | | | WV Stream Condition Index (WVSCI) | | | | WV Stream Condition Index (WVSCI) | | | |
| 0 | | | | 0-100 | | | | 0-100 | | | | 0-100 | | | | 0-100 | | | |
| Sub-Total | | | | 0 | | | | 0 | | | | 0 | | | | 0 | | | |
| PART II - Index and Unit Score | | | | PART II - Index and Unit Score | | | | PART II - Index and Unit Score | | | | PART II - Index and Unit Score | | | | PART II - Index and Unit Score | | | |
| Index | | | | Index | | | | Index | | | | Index | | | | Index | | | |
| Linear Feet | | | | Linear Feet | | | | Linear Feet | | | | Linear Feet | | | | Linear Feet | | | |
| Unit Score | | | | Unit Score | | | | Unit Score | | | | Unit Score | | | | Unit Score | | | |
| 0.519 | | | | 79 | | | | 41.0141667 | | | | 0 | | | | 0 | | | |
| 0 | | | | 0 | | | | 0 | | | | 0 | | | | 0 | | | |

FCI Calculator for the High-Gradient Headwater Streams in Appalachia

To ensure accurate calculations, the **UPPERMOST STRATUM** of the plant community is determined based on the calculated value for V_{CCANOPY} ($\geq 20\%$ cover is required for tree/sapling strata). Go to the SAR Data Entry tab and enter site characteristics and data in the yellow cells. For information on determining how to split a project into SARs, see Chapter 5 of the Operational Draft Regional Guidebook for the Functional Assessment of High-Gradient Headwater Streams and Low-Gradient Perennial Streams in Appalachia (Environmental Laboratory U.S. Army Corps of Engineers 2017).

Project Name: Mountain Valley Pipeline

Location: Montgomery County

Sampling Date: 8/30/21

Project Site Before Project

Subclass for this SAR:

Ephemeral Stream

Uppermost stratum present at this SAR:

Shrub/Herb Strata

SAR number: S-EF19

Functional Results Summary:

Enter Results in Section A of the Mitigation Sufficiency Calculator

| Function | Functional Capacity Index |
|------------------------|---------------------------|
| Hydrology | 0.51 |
| Biogeochemical Cycling | 0.21 |
| Habitat | 0.12 |

Variable Measure and Subindex Summary:

| Variable | Name | Average Measure | Subindex |
|------------------------|---|-----------------|----------|
| V_{CCANOPY} | Percent canopy over channel. | Not Used, <20% | Not Used |
| V_{EMBED} | Average embeddedness of channel. | 1.00 | 0.10 |
| $V_{\text{SUBSTRATE}}$ | Median stream channel substrate particle size. | 0.08 | 0.04 |
| V_{BERO} | Total percent of eroded stream channel bank. | 0.00 | 1.00 |
| V_{LWD} | Number of down woody stems per 100 feet of stream. | 0.00 | 0.00 |
| V_{TDBH} | Average dbh of trees. | Not Used | Not Used |
| V_{SNAG} | Number of snags per 100 feet of stream. | 3.45 | 0.96 |
| V_{SSD} | Number of saplings and shrubs per 100 feet of stream. | 68.97 | 1.00 |
| V_{SRICH} | Riparian vegetation species richness. | 0.00 | 0.00 |
| V_{DETRITUS} | Average percent cover of leaves, sticks, etc. | 61.25 | 0.75 |
| V_{HERB} | Average percent cover of herbaceous vegetation. | 95.50 | 1.00 |
| V_{WLUSE} | Weighted Average of Runoff Score for Catchment. | 0.95 | 1.00 |

High-Gradient Headwater Streams in Appalachia Field Data Sheet and Calculator

Team: ES/AW Latitude/UTM Northing: 37.216102
 Project Name: Mountain Valley Pipeline Longitude/UTM Easting: -80.19739
 Location: Montgomery County Sampling Date: 8/30/21
 SAR Number: S-EF19 Reach Length (ft): 29 Stream Type: Ephemeral Stream

Top Strata: Shrub/Herb Strata (determined from percent calculated in $V_{CCANOPY}$)

Site and Timing: Project Site Before Project

Sample Variables 1-4 in stream channel

1 $V_{CCANOPY}$ Average percent cover over channel by tree and sapling canopy. Measure at no fewer than 10 roughly equidistant points along the stream. Measure only if tree/sapling cover is at least 20%. (If less than 20%, enter at least one value between 0 and 19 to trigger Top Strata choice.) Not Used, <20%

List the percent cover measurements at each point below:

| | | | | | | | | | | |
|---|--|--|--|--|--|--|--|--|--|--|
| 0 | | | | | | | | | | |
|---|--|--|--|--|--|--|--|--|--|--|

2 V_{EMBED} Average embeddedness of the stream channel. Measure at no fewer than 30 roughly equidistant points along the stream. Select a particle from the bed. Before moving it, determine the percentage of the surface and area surrounding the particle that is covered by fine sediment, and enter the rating according to the following table. If the bed is an artificial surface, or composed of fine sediments, use a rating score of 1. If the bed is composed of bedrock, use a rating score of 5. 1.0

Embeddedness rating for gravel, cobble and boulder particles (rescaled from Platts, Megahan, and Minshall 1983)

| Rating | Rating Description |
|--------|--|
| 5 | <5 percent of surface covered, surrounded, or buried by fine sediment (or bedrock) |
| 4 | 5 to 25 percent of surface covered, surrounded, or buried by fine sediment |
| 3 | 26 to 50 percent of surface covered, surrounded, or buried by fine sediment |
| 2 | 51 to 75 percent of surface covered, surrounded, or buried by fine sediment |
| 1 | >75 percent of surface covered, surrounded, or buried by fine sediment (or artificial surface) |

List the ratings at each point below:

| | | | | | | | | | | |
|---|---|---|---|---|---|---|---|---|---|---|
| 1 | 1 | 1 | 1 | 1 | 1 | 1 | 1 | 1 | 1 | 1 |
| 1 | 1 | 1 | 1 | 1 | | | | | | |

Measure at least 30 points

3 $V_{SUBSTRATE}$ Median stream channel substrate particle size. Measure at no fewer than 30 roughly equidistant points along the stream; use the same points and particles as used in V_{EMBED} . 0.08 in

Enter particle size in inches to the nearest 0.1 inch at each point below (bedrock should be counted as 99 in, asphalt or concrete as 0.0 in, sand or finer particles as 0.08 in):

| | | | | | | | | | |
|------|------|------|------|------|------|------|------|------|------|
| 0.08 | 0.08 | 0.08 | 0.08 | 0.08 | 0.80 | 0.08 | 0.08 | 0.08 | 0.08 |
| 0.08 | 0.30 | 0.08 | 0.08 | 0.08 | | | | | |

4 V_{BERO} Total percent of eroded stream channel bank. Enter the total number of feet of eroded bank on each side and the total percentage will be calculated. If both banks are eroded, total erosion for the stream may be up to 200%. 0 %

Left Bank: 0 ft Right Bank: 0 ft

Sample Variables 5-9 within the entire riparian/buffer zone adjacent to the stream channel (25 feet from each bank).

5 V_{LWD} Number of down woody stems (at least 4 inches in diameter and 36 inches in length) per 100 feet of stream reach. Enter the number from the entire 50'-wide buffer and within the channel, and the amount per 100 feet of stream will be calculated. 0.0

Number of downed woody stems: 0

6 V_{TDBH} Average dbh of trees (measure only if $V_{CCANOPY}$ tree/sapling cover is at least 20%). Trees are at least 4 inches (10 cm) in diameter. Enter tree DBHs in inches. Not Used

List the dbh measurements of individual trees (at least 4 in) within the buffer on each side of the stream below:

| Left Side | | | | | Right Side | | | | |
|-----------|--|--|--|--|------------|--|--|--|--|
| | | | | | | | | | |
| | | | | | | | | | |
| | | | | | | | | | |
| | | | | | | | | | |
| | | | | | | | | | |
| | | | | | | | | | |
| | | | | | | | | | |
| | | | | | | | | | |
| | | | | | | | | | |

7 V_{SNAG} Number of snags (at least 4" dbh and 36" tall) per 100 feet of stream. Enter number of snags on each side of the stream, and the amount per 100 feet will be calculated. 3.4

Left Side: 1 Right Side: 0

8 V_{SSD} Number of saplings and shrubs (woody stems up to 4 inches dbh) per 100 feet of stream (measure only if tree cover is <20%). Enter number of saplings and shrubs on each side of the stream, and the amount per 100 ft of stream will be calculated. 69.0

Left Side: 9 Right Side: 11

| | | | |
|-------------------------------------|--------------------------------|---|----------------------------|
| 9 | V _{SRICH} | Riparian vegetation species richness per 100 feet of stream reach. Check all species present from Group 1 in the tallest stratum. Check all exotic and invasive species present in all strata. Species richness per 100 feet and the subindex will be calculated from these data. | 0.00 |
| Group 1 = 1.0 | | Group 2 (-1.0) | |
| <input type="checkbox"/> | <i>Acer rubrum</i> | <input type="checkbox"/> | <i>Magnolia tripetala</i> |
| <input type="checkbox"/> | <i>Acer saccharum</i> | <input type="checkbox"/> | <i>Nyssa sylvatica</i> |
| <input type="checkbox"/> | <i>Aesculus flava</i> | <input type="checkbox"/> | <i>Oxydendrum arboreum</i> |
| <input type="checkbox"/> | <i>Asimina triloba</i> | <input type="checkbox"/> | <i>Prunus serotina</i> |
| <input type="checkbox"/> | <i>Betula alleghaniensis</i> | <input type="checkbox"/> | <i>Quercus alba</i> |
| <input type="checkbox"/> | <i>Betula lenta</i> | <input type="checkbox"/> | <i>Quercus coccinea</i> |
| <input type="checkbox"/> | <i>Carya alba</i> | <input type="checkbox"/> | <i>Quercus imbricaria</i> |
| <input type="checkbox"/> | <i>Carya glabra</i> | <input type="checkbox"/> | <i>Quercus prinus</i> |
| <input type="checkbox"/> | <i>Carya ovalis</i> | <input type="checkbox"/> | <i>Quercus rubra</i> |
| <input type="checkbox"/> | <i>Carya ovata</i> | <input type="checkbox"/> | <i>Quercus velutina</i> |
| <input type="checkbox"/> | <i>Cornus florida</i> | <input type="checkbox"/> | <i>Sassafras albidum</i> |
| <input type="checkbox"/> | <i>Fagus grandifolia</i> | <input type="checkbox"/> | <i>Tilia americana</i> |
| <input type="checkbox"/> | <i>Fraxinus americana</i> | <input type="checkbox"/> | <i>Tsuga canadensis</i> |
| <input checked="" type="checkbox"/> | <i>Liriodendron tulipifera</i> | <input type="checkbox"/> | <i>Ulmus americana</i> |
| <input type="checkbox"/> | <i>Magnolia acuminata</i> | | |
| 1 Species in Group 1 | | 3 Species in Group 2 | |

Sample Variables 10-11 within at least 8 subplots (40" x 40", or 1m x 1m) in the riparian/buffer zone within 25 feet from each bank. The four subplots should be placed roughly equidistantly along each side of the stream.

| 10 | V _{DETRITUS} | Average percent cover of leaves, sticks, or other organic material. Woody debris <4" diameter and <36" long are include. Enter the percent cover of the detrital layer at each subplot. | 61.25 % | | | | | | | | | | | | | | | | | | | | | | | | |
|-----------|-----------------------|---|-----------|------------|----|--|------------|--|--|--|-----|----|--|--|----|----|--|--|--|--|--|--|--|--|--|--|--|
| | | <table border="1"> <tr> <th colspan="4">Left Side</th> <th colspan="4">Right Side</th> </tr> <tr> <td>50</td> <td>95</td> <td></td> <td></td> <td>70</td> <td>30</td> <td></td> <td></td> </tr> <tr> <td></td> <td></td> <td></td> <td></td> <td></td> <td></td> <td></td> <td></td> </tr> </table> | Left Side | | | | Right Side | | | | 50 | 95 | | | 70 | 30 | | | | | | | | | | | |
| Left Side | | | | Right Side | | | | | | | | | | | | | | | | | | | | | | | |
| 50 | 95 | | | 70 | 30 | | | | | | | | | | | | | | | | | | | | | | |
| | | | | | | | | | | | | | | | | | | | | | | | | | | | |
| 11 | V _{HERB} | Average percentage cover of herbaceous vegetation (measure only if tree cover is <20%). Do not include woody stems at least 4" dbh and 36" tall. Because there may be several layers of ground cover vegetation percentages up through 200% are accepted. Enter the percent cover of ground vegetation at each subplot. | 96 % | | | | | | | | | | | | | | | | | | | | | | | | |
| | | <table border="1"> <tr> <th colspan="4">Left Side</th> <th colspan="4">Right Side</th> </tr> <tr> <td>100</td> <td>98</td> <td></td> <td></td> <td>85</td> <td>99</td> <td></td> <td></td> </tr> <tr> <td></td> <td></td> <td></td> <td></td> <td></td> <td></td> <td></td> <td></td> </tr> </table> | Left Side | | | | Right Side | | | | 100 | 98 | | | 85 | 99 | | | | | | | | | | | |
| Left Side | | | | Right Side | | | | | | | | | | | | | | | | | | | | | | | |
| 100 | 98 | | | 85 | 99 | | | | | | | | | | | | | | | | | | | | | | |
| | | | | | | | | | | | | | | | | | | | | | | | | | | | |

Sample Variable 12 within the entire catchment of the stream.

| 12 | V _{WLUSE} | Weighted Average of Runoff Score for watershed: | 0.95 | | | | | | | | | | | | | | | | | | | | | | | | | | | | | | | | | | | | |
|---|--------------------|--|----------------------------------|--------------|----------------|----------------------------|---|-----|----|----|---|---|----|-----|--|--|--|--|--|--|--|--|--|--|--|--|--|--|--|--|--|--|--|--|--|--|--|--|--|
| | | <table border="1"> <thead> <tr> <th>Land Use (Choose From Drop List)</th> <th>Runoff Score</th> <th>% in Catchment</th> <th>Running Percent (not >100)</th> </tr> </thead> <tbody> <tr> <td>Forest and native range (<50% ground cover)</td> <td>0.5</td> <td>11</td> <td>11</td> </tr> <tr> <td>Forest and native range (>75% ground cover)</td> <td>1</td> <td>89</td> <td>100</td> </tr> <tr> <td></td> <td></td> <td></td> <td></td> </tr> <tr> <td></td> <td></td> <td></td> <td></td> </tr> <tr> <td></td> <td></td> <td></td> <td></td> </tr> <tr> <td></td> <td></td> <td></td> <td></td> </tr> <tr> <td></td> <td></td> <td></td> <td></td> </tr> <tr> <td></td> <td></td> <td></td> <td></td> </tr> </tbody> </table> | Land Use (Choose From Drop List) | Runoff Score | % in Catchment | Running Percent (not >100) | Forest and native range (<50% ground cover) | 0.5 | 11 | 11 | Forest and native range (>75% ground cover) | 1 | 89 | 100 | | | | | | | | | | | | | | | | | | | | | | | | | |
| Land Use (Choose From Drop List) | Runoff Score | % in Catchment | Running Percent (not >100) | | | | | | | | | | | | | | | | | | | | | | | | | | | | | | | | | | | | |
| Forest and native range (<50% ground cover) | 0.5 | 11 | 11 | | | | | | | | | | | | | | | | | | | | | | | | | | | | | | | | | | | | |
| Forest and native range (>75% ground cover) | 1 | 89 | 100 | | | | | | | | | | | | | | | | | | | | | | | | | | | | | | | | | | | | |
| | | | | | | | | | | | | | | | | | | | | | | | | | | | | | | | | | | | | | | | |
| | | | | | | | | | | | | | | | | | | | | | | | | | | | | | | | | | | | | | | | |
| | | | | | | | | | | | | | | | | | | | | | | | | | | | | | | | | | | | | | | | |
| | | | | | | | | | | | | | | | | | | | | | | | | | | | | | | | | | | | | | | | |
| | | | | | | | | | | | | | | | | | | | | | | | | | | | | | | | | | | | | | | | |
| | | | | | | | | | | | | | | | | | | | | | | | | | | | | | | | | | | | | | | | |

| | | | |
|------------------------|----------------|----------|--|
| S-EF19 | | | Notes: |
| Variable | Value | VSI | Land Cover Analysis was completed using the 2019 National Land Cover Database (NLCD), from Landsat satellite imagery and other supplementary datasets. Watershed boundaries are based off of field delineated stream impacts. *Percentages in catchment values have been rounded to the nearest full number. |
| V _{CCANOPY} | Not Used, <20% | Not Used | |
| V _{EMBED} | 1.0 | 0.10 | |
| V _{SUBSTRATE} | 0.08 in | 0.04 | |
| V _{BERO} | 0 % | 1.00 | |
| V _{LWD} | 0.0 | 0.00 | |
| V _{TDBH} | Not Used | Not Used | |
| V _{SNAG} | 3.4 | 0.96 | |
| V _{SSD} | 69.0 | 1.00 | |
| V _{SRICH} | 0.00 | 0.00 | |
| V _{DETRITUS} | 61.3 % | 0.75 | |
| V _{HERB} | 96 % | 1.00 | |
| V _{WLUSE} | 0.95 | 1.00 | |

**PHYSICAL CHARACTERIZATION/WATER QUALITY FIELD DATA SHEET
(FRONT)**

| | | |
|--|---|---------------------------------------|
| STREAM NAME S-EF19 | LOCATION Montgomery County | |
| STATION # <u>12519 +05</u> RIVERMILE | STREAM CLASS Ephemeral | |
| LAT <u>37.216102</u> LONG <u>-80.19739</u> | RIVER BASIN Upper Roanoke | |
| STORET # | AGENCY VADEQ | |
| INVESTIGATORS ES/AW | | |
| FORM COMPLETED BY ES/AW | DATE <u>8/30/21</u> TIME <u>12:00 PM</u> | REASON FOR SURVEY Baseline Assessment |

| | | | |
|--------------------|---|---|---|
| WEATHER CONDITIONS | Now <input type="checkbox"/> storm (heavy rain) <input type="checkbox"/> rain (steady rain) <input type="checkbox"/> showers (intermittent) <input checked="" type="checkbox"/> %cloud cover <input checked="" type="checkbox"/> clear/sunny | Past 24 hours <input checked="" type="checkbox"/> <input checked="" type="checkbox"/> <input checked="" type="checkbox"/> <input checked="" type="checkbox"/> % | Has there been a heavy rain in the last 7 days? <input checked="" type="checkbox"/> Yes <input type="checkbox"/> No Air Temperature <u>31</u> °C Other _____ |
| | 10 % | | |

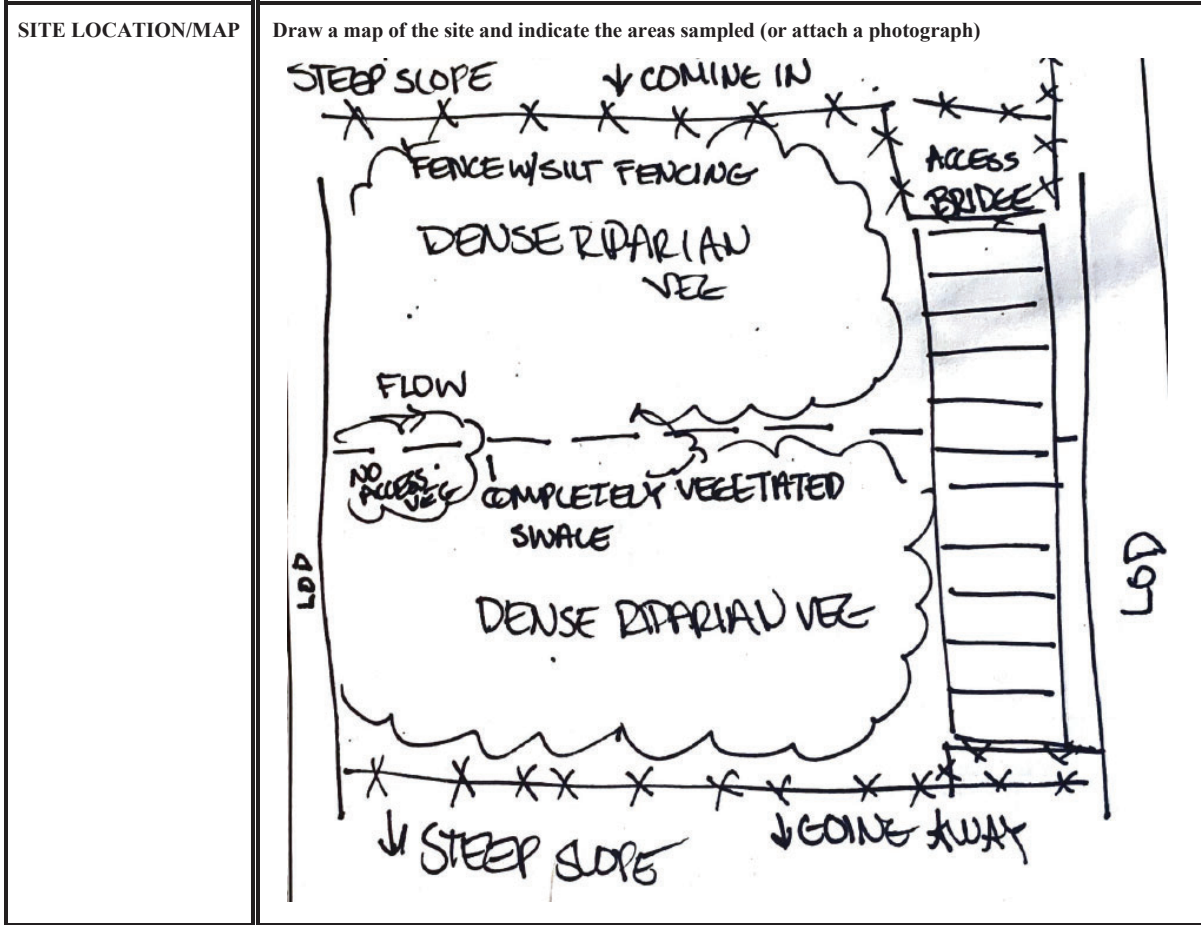

| | | |
|-------------------------|--|---|
| STREAM CHARACTERIZATION | Stream Subsystem <input type="checkbox"/> Perennial <input type="checkbox"/> Intermittent <input type="checkbox"/> Tidal | Stream Type <input type="checkbox"/> Coldwater <input checked="" type="checkbox"/> Warmwater |
| | Stream Origin <input type="checkbox"/> Glacial <input type="checkbox"/> Spring-fed <input type="checkbox"/> Non-glacial montane <input type="checkbox"/> Mixture of origins <input type="checkbox"/> Swamp and bog <input checked="" type="checkbox"/> Other: Precipitation | Catchment Area <u>0.06</u> km ² |

Notes: No water present

PHYSICAL CHARACTERIZATION/WATER QUALITY FIELD DATA SHEET (BACK)

| | | |
|--|---|---|
| WATERSHED FEATURES | Predominant Surrounding Landuse <input checked="" type="checkbox"/> Forest <input type="checkbox"/> Commercial <input type="checkbox"/> Field/Pasture <input type="checkbox"/> Industrial <input type="checkbox"/> Agricultural <input type="checkbox"/> Other _____ <input type="checkbox"/> Residential | Local Watershed NPS Pollution <input checked="" type="checkbox"/> No evidence <input type="checkbox"/> Some potential sources <input type="checkbox"/> Obvious sources Local Watershed Erosion <input checked="" type="checkbox"/> None <input type="checkbox"/> Moderate <input type="checkbox"/> Heavy |
| RIPARIAN VEGETATION (18 meter buffer) | Indicate the dominant type and record the dominant species present <input type="checkbox"/> Trees <input type="checkbox"/> Shrubs <input type="checkbox"/> Grasses <input checked="" type="checkbox"/> Herbaceous Dominant species present <u>Rubus sp. Microstegium vimineum</u> | |
| INSTREAM FEATURES | Estimated Reach Length <u>8.8</u> m Estimated Stream Width <u>0.9</u> m Sampling Reach Area <u>7.9</u> m ² Area in km² (m²x1000) _____ km ² Estimated Stream Depth _____ m Surface Velocity (at thalweg) _____ m/sec | Canopy Cover <input checked="" type="checkbox"/> Partly open <input type="checkbox"/> Partly shaded <input type="checkbox"/> Shaded High Water Mark <u>0</u> m Proportion of Reach Represented by Stream Morphology Types Riffle _____% Run _____% Pool _____% Channelized <input type="checkbox"/> Yes <input checked="" type="checkbox"/> No Dam Present <input type="checkbox"/> Yes <input checked="" type="checkbox"/> No |
| LARGE WOODY DEBRIS | LWD <u>0</u> m ² Density of LWD _____ m ² /km ² (LWD/ reach area) | |
| AQUATIC VEGETATION | Indicate the dominant type and record the dominant species present <input type="checkbox"/> Rooted emergent <input type="checkbox"/> Rooted submergent <input type="checkbox"/> Rooted floating <input type="checkbox"/> Free floating <input type="checkbox"/> Floating Algae <input type="checkbox"/> Attached Algae Dominant species present _____ Portion of the reach with aquatic vegetation _____ % | |
| WATER QUALITY (DS, US) | Temperature <u>N/A</u> °C Specific Conductance <u>N/A</u> Dissolved Oxygen <u>N/A</u> pH <u>N/A</u> Turbidity <u>N/A</u> WQ Instrument Used <u>N/A</u> | Water Odors <input type="checkbox"/> Normal/None <input type="checkbox"/> Sewage <input type="checkbox"/> Petroleum <input type="checkbox"/> Chemical <input type="checkbox"/> Fishy <input type="checkbox"/> Other <u>N/A</u> Water Surface Oils <input type="checkbox"/> Slick <input type="checkbox"/> Sheen <input type="checkbox"/> Globs Flecks <input type="checkbox"/> None <input type="checkbox"/> Other <u>N/A</u> Turbidity (if not measured) <input type="checkbox"/> Clear <input type="checkbox"/> Slightly turbid <input type="checkbox"/> Turbid <input type="checkbox"/> Opaque <input type="checkbox"/> Stained <input type="checkbox"/> Other <u>N/A</u> |
| SEDIMENT/SUBSTRATE | Odors <input checked="" type="checkbox"/> Normal <input type="checkbox"/> Sewage <input type="checkbox"/> Petroleum <input type="checkbox"/> Chemical <input type="checkbox"/> Anaerobic <input type="checkbox"/> None <input type="checkbox"/> Other _____ Oils <input checked="" type="checkbox"/> Absent <input type="checkbox"/> Slight <input type="checkbox"/> Moderate <input type="checkbox"/> Profuse Deposits <input type="checkbox"/> Sludge <input type="checkbox"/> Sawdust <input type="checkbox"/> Paper fiber <input type="checkbox"/> Sand <input type="checkbox"/> Relict shells <input type="checkbox"/> Other _____ Looking at stones which are not deeply embedded, are the undersides black in color? <input type="checkbox"/> Yes <input checked="" type="checkbox"/> No | |

| INORGANIC SUBSTRATE COMPONENTS (should add up to 100%) | | | ORGANIC SUBSTRATE COMPONENTS (does not necessarily add up to 100%) | | |
|---|----------------------|---------------------------------|---|---|--------------------------------|
| Substrate Type | Diameter | % Composition in Sampling Reach | Substrate Type | Characteristic | % Composition in Sampling Area |
| Bedrock | | 0 | Detritus | sticks, wood, coarse plant materials (CPOM) | 10 |
| Boulder | > 256 mm (10") | 0 | | | |
| Cobble | 64-256 mm (2.5"-10") | 0 | Muck-Mud | black, very fine organic (FPOM) | 0 |
| Gravel | 2-64 mm (0.1"-2.5") | 0 | | | |
| Sand | 0.06-2mm (gritty) | 0 | Marl | grey, shell fragments | 0 |
| Silt | 0.004-0.06 mm | 0 | | | |
| Clay | < 0.004 mm (slick) | 100 | | | |

Notes: No water present, thus no water quality data collected

HABITAT ASSESSMENT FIELD DATA SHEET - HG - USE ON ALL STREAMS (FRONT)

| | | |
|--|---|--|
| STREAM NAME S-EF19 | LOCATION Montgomery County | |
| STATION # <u>12519 +05</u> RIVERMILE _____ | STREAM CLASS Ephemeral | |
| LAT <u>37.216102</u> LONG <u>-80.19739</u> | RIVER BASIN Upper Roanoke | |
| STORET # _____ | AGENCY VADEQ | |
| INVESTIGATORS ES/AW | | |
| FORM COMPLETED BY ES/AW | DATE <u>8/30/21</u> TIME <u>12:00 PM</u> AM PM | REASON FOR SURVEY Baseline Assessment |

| | Habitat Parameter | Condition Category | | | |
|--|---|--------------------|----------------|------------|-------------|
| | Optimal | Suboptimal | Marginal | Poor | |
| Parameters to be evaluated in sampling reach | 1. Epifaunal Substrate/ Available Cover Greater than 70% of substrate favorable for epifaunal colonization and fish cover; mix of snags, submerged logs, undercut banks, cobble or other stable habitat and at stage to allow full colonization potential (i.e., logs/snags that are <u>not</u> new fall and <u>not</u> transient). SCORE 0 | 20 19 18 17 16 | 15 14 13 12 11 | 10 9 8 7 6 | 5 4 3 2 1 0 |
| | 2. Embeddedness Gravel, cobble, and boulder particles are 0-25% surrounded by fine sediment. Layering of cobble provides diversity of niche space. SCORE 2 | 20 19 18 17 16 | 15 14 13 12 11 | 10 9 8 7 6 | 5 4 3 2 1 0 |
| | 3. Velocity/Depth Regime All four velocity/depth regimes present (slow-deep, slow-shallow, fast-deep, fast-shallow). (Slow is < 0.3 m/s, deep is > 0.5 m.) SCORE 0 | 20 19 18 17 16 | 15 14 13 12 11 | 10 9 8 7 6 | 5 4 3 2 1 0 |
| | 4. Sediment Deposition Little or no enlargement of islands or point bars and less than 5% of the bottom affected by sediment deposition. SCORE 17 | 20 19 18 17 16 | 15 14 13 12 11 | 10 9 8 7 6 | 5 4 3 2 1 0 |
| | 5. Channel Flow Status Water reaches base of both lower banks, and minimal amount of channel substrate is exposed. SCORE 0 | 20 19 18 17 16 | 15 14 13 12 11 | 10 9 8 7 6 | 5 4 3 2 1 0 |

Notes: No water present

HABITAT ASSESSMENT FIELD DATA SHEET—HIGH GRADIENT STREAMS (BACK)

| Habitat Parameter | Condition Category | | | | | | | | | | | | | | | | | | | |
|--|--|----|----|----|----|--|----|----|----|----|---|---|---|---|---|---|---|---|---|---|
| | Optimal | | | | | Suboptimal | | | | | Marginal | | | | | Poor | | | | |
| 6. Channel Alteration SCORE <u>18</u> | Channelization or dredging absent or minimal; stream with normal pattern. | | | | | Some channelization present, usually in areas of bridge abutments; evidence of past channelization, i.e., dredging, (greater than past 20 yr) may be present, but recent channelization is not present. | | | | | Channelization may be extensive; embankments or shoring structures present on both banks; and 40 to 80% of stream reach channelized and disrupted. | | | | | Banks shored with gabion or cement; over 80% of the stream reach channelized and disrupted. Instream habitat greatly altered or removed entirely. | | | | |
| | 20 | 19 | 18 | 17 | 16 | 15 | 14 | 13 | 12 | 11 | 10 | 9 | 8 | 7 | 6 | 5 | 4 | 3 | 2 | 1 |
| 7. Frequency of Riffles (or bends) SCORE <u>0</u> | Occurrence of riffles relatively frequent; ratio of distance between riffles divided by width of the stream <7:1 (generally 5 to 7); variety of habitat is key. In streams where riffles are continuous, placement of boulders or other large, natural obstruction is important. | | | | | Occurrence of riffles infrequent; distance between riffles divided by the width of the stream is between 7 to 15. | | | | | Occasional riffle or bend; bottom contours provide some habitat; distance between riffles divided by the width of the stream is between 15 to 25. | | | | | Generally all flat water or shallow riffles; poor habitat; distance between riffles divided by the width of the stream is a ratio of >25. | | | | |
| | 20 | 19 | 18 | 17 | 16 | 15 | 14 | 13 | 12 | 11 | 10 | 9 | 8 | 7 | 6 | 5 | 4 | 3 | 2 | 1 |
| 8. Bank Stability (score each bank) Note: determine left or right side by facing downstream. SCORE <u>10</u> SCORE <u>10</u> | Banks stable; evidence of erosion or bank failure absent or minimal; little potential for future problems. <5% of bank affected. | | | | | Moderately stable; infrequent, small areas of erosion mostly healed over. 5-30% of bank in reach has areas of erosion. | | | | | Moderately unstable; 30-60% of bank in reach has areas of erosion; high erosion potential during floods. | | | | | Unstable; many eroded areas; "raw" areas frequent along straight sections and bends; obvious bank sloughing; 60-100% of bank has erosional scars. | | | | |
| | Left Bank | 10 | 9 | | | 8 | 7 | 6 | | | 5 | 4 | 3 | | | 2 | 1 | 0 | | |
| | Right Bank | 10 | 9 | | | 8 | 7 | 6 | | | 5 | 4 | 3 | | | 2 | 1 | 0 | | |
| 9. Vegetative Protection (score each bank) SCORE <u>7</u> SCORE <u>7</u> | More than 90% of the streambank surfaces and immediate riparian zone covered by native vegetation, including trees, understory shrubs, or nonwoody macrophytes; vegetative disruption through grazing or mowing minimal or not evident; almost all plants allowed to grow naturally. | | | | | 70-90% of the streambank surfaces covered by native vegetation, but one class of plants is not well-represented; disruption evident but not affecting full plant growth potential to any great extent; more than one-half of the potential plant stubble height remaining. | | | | | 50-70% of the streambank surfaces covered by vegetation; disruption obvious; patches of bare soil or closely cropped vegetation common; less than one-half of the potential plant stubble height remaining. | | | | | Less than 50% of the streambank surfaces covered by vegetation; disruption of streambank vegetation is very high; vegetation has been removed to 5 centimeters or less in average stubble height. | | | | |
| | Left Bank | 10 | 9 | | | 8 | 7 | 6 | | | 5 | 4 | 3 | | | 2 | 1 | 0 | | |
| | Right Bank | 10 | 9 | | | 8 | 7 | 6 | | | 5 | 4 | 3 | | | 2 | 1 | 0 | | |
| 10. Riparian Vegetative Zone Width (score each bank riparian zone) SCORE <u>8</u> SCORE <u>7</u> | Width of riparian zone >18 meters; human activities (i.e., parking lots, roadbeds, clear-cuts, lawns, or crops) have not impacted zone. | | | | | Width of riparian zone 12-18 meters; human activities have impacted zone only minimally. | | | | | Width of riparian zone 6-12 meters; human activities have impacted zone a great deal. | | | | | Width of riparian zone <6 meters; little or no riparian vegetation due to human activities. | | | | |
| | Left Bank | 10 | 9 | | | 8 | 7 | 6 | | | 5 | 4 | 3 | | | 2 | 1 | 0 | | |
| | Right Bank | 10 | 9 | | | 8 | 7 | 6 | | | 5 | 4 | 3 | | | 2 | 1 | 0 | | |

Total Score 86

Notes: No water present

BENTHIC MACROINVERTEBRATE FIELD DATA SHEET

| | | |
|--|---|--|
| STREAM NAME S-EF19 | LOCATION Montgomery County | |
| STATION # ^{12519 +05} RIVERMILE _____ | STREAM CLASS Ephemeral | |
| LAT ^{37.216102} LONG ^{-80.19739} | RIVER BASIN Upper Roanoke | |
| STORET # _____ | AGENCY VADEQ | |
| INVESTIGATORS ES/AW | LOT NUMBER _____ | |
| FORM COMPLETED BY ES/AW | DATE ^{8/30/21} TIME ^{12:00 PM} | REASON FOR SURVEY Baseline Assessment |

| | |
|--------------------------|--|
| HABITAT TYPES | Indicate the percentage of each habitat type present <input type="checkbox"/> Cobble _____% <input type="checkbox"/> Snags _____% <input type="checkbox"/> Vegetated Banks _____% <input type="checkbox"/> Sand _____% <input type="checkbox"/> Submerged Macrophytes _____% <input type="checkbox"/> Other (_____) _____% |
| SAMPLE COLLECTION | Gear used <input type="checkbox"/> D-frame <input type="checkbox"/> kick-net <input type="checkbox"/> Other _____ How were the samples collected? <input type="checkbox"/> wading <input type="checkbox"/> from bank <input type="checkbox"/> from boat Indicate the number of jabs/kicks taken in each habitat type. <input type="checkbox"/> Cobble _____ <input type="checkbox"/> Snags _____ <input type="checkbox"/> Vegetated Banks _____ <input type="checkbox"/> Sand _____ <input type="checkbox"/> Submerged Macrophytes _____ <input type="checkbox"/> Other (_____) _____ |
| GENERAL COMMENTS | No water present |

QUALITATIVE LISTING OF AQUATIC BIOTA

Indicate estimated abundance: 0 = Absent/Not Observed, 1 = Rare, 2 = Common, 3= Abundant, 4 = Dominant

| | | | | | | | | | | | |
|-------------------|---|---|---|---|---|--------------------|---|---|---|---|---|
| Periphyton | 0 | 1 | 2 | 3 | 4 | Slimes | 0 | 1 | 2 | 3 | 4 |
| Filamentous Algae | 0 | 1 | 2 | 3 | 4 | Macroinvertebrates | 0 | 1 | 2 | 3 | 4 |
| Macrophytes | 0 | 1 | 2 | 3 | 4 | Fish | 0 | 1 | 2 | 3 | 4 |

FIELD OBSERVATIONS OF MACROBENTHOS

Indicate estimated abundance: 0 = Absent/Not Observed, 1 = Rare (1-3 organisms), 2 = Common (3-9 organisms), 3= Abundant (>10 organisms), 4 = Dominant (>50 organisms)

| | | | | | | | | | | | | | | | | | |
|-----------------|---|---|---|---|---|-------------|---|---|---|---|---|---------------|---|---|---|---|---|
| Porifera | 0 | 1 | 2 | 3 | 4 | Anisoptera | 0 | 1 | 2 | 3 | 4 | Chironomidae | 0 | 1 | 2 | 3 | 4 |
| Hydrozoa | 0 | 1 | 2 | 3 | 4 | Zygoptera | 0 | 1 | 2 | 3 | 4 | Ephemeroptera | 0 | 1 | 2 | 3 | 4 |
| Platyhelminthes | 0 | 1 | 2 | 3 | 4 | Hemiptera | 0 | 1 | 2 | 3 | 4 | Trichoptera | 0 | 1 | 2 | 3 | 4 |
| Turbellaria | 0 | 1 | 2 | 3 | 4 | Coleoptera | 0 | 1 | 2 | 3 | 4 | Other | 0 | 1 | 2 | 3 | 4 |
| Hirudinea | 0 | 1 | 2 | 3 | 4 | Lepidoptera | 0 | 1 | 2 | 3 | 4 | | | | | | |
| Oligochaeta | 0 | 1 | 2 | 3 | 4 | Sialidae | 0 | 1 | 2 | 3 | 4 | | | | | | |
| Isopoda | 0 | 1 | 2 | 3 | 4 | Corydalidae | 0 | 1 | 2 | 3 | 4 | | | | | | |
| Amphipoda | 0 | 1 | 2 | 3 | 4 | Tipulidae | 0 | 1 | 2 | 3 | 4 | | | | | | |
| Decapoda | 0 | 1 | 2 | 3 | 4 | Empididae | 0 | 1 | 2 | 3 | 4 | | | | | | |
| Gastropoda | 0 | 1 | 2 | 3 | 4 | Simuliidae | 0 | 1 | 2 | 3 | 4 | | | | | | |
| Bivalvia | 0 | 1 | 2 | 3 | 4 | Tabinidae | 0 | 1 | 2 | 3 | 4 | | | | | | |
| | | | | | | Culcidae | 0 | 1 | 2 | 3 | 4 | | | | | | |

WOLMAN PEBBLE COUNT FORM

County: Montgomery County
 Stream Name: UNT to Indian Run
 HUC Code: 03010101
 Survey Date: 8/30/2021
 Surveyors: ES/AW
 Type: Representative

Stream ID: S-EF19
 Basin: Upper Roanoke

| PEBBLE COUNT | | | | | | | |
|--------------|-------------|-------------|---------------|----------------|---------|--------|--------|
| Inches | PARTICLE | Millimeters | | Particle Count | Total # | Item % | % Cum |
| | Silt/Clay | < .062 | S/C | ▲ ▼ | 90 | 90.00 | 90.00 |
| | Very Fine | .062-.125 | S A N D | ▲ ▼ | 0 | 0.00 | 90.00 |
| | Fine | .125-.25 | | ▲ ▼ | 0 | 0.00 | 90.00 |
| | Medium | .25-.5 | | ▲ ▼ | 0 | 0.00 | 90.00 |
| | Coarse | .50-1.0 | | ▲ ▼ | 0 | 0.00 | 90.00 |
| .04-.08 | Very Coarse | 1.0-2 | | ▲ ▼ | 2 | 2.00 | 92.00 |
| .08 - .16 | Very Fine | 2 - 4 | | G R A V E L | ▲ ▼ | 0 | 0.00 |
| .16 - .22 | Fine | 4 - 5.7 | ▲ ▼ | | 2 | 2.00 | 94.00 |
| .22 - .31 | Fine | 5.7 - 8 | ▲ ▼ | | 1 | 1.00 | 95.00 |
| .31 - .44 | Medium | 8 - 11.3 | ▲ ▼ | | 2 | 2.00 | 97.00 |
| .44 - .63 | Medium | 11.3 - 16 | ▲ ▼ | | 1 | 1.00 | 98.00 |
| .63 - .89 | Coarse | 16 - 22.6 | ▲ ▼ | | 2 | 2.00 | 100.00 |
| .89 - 1.26 | Coarse | 22.6 - 32 | ▲ ▼ | | 0 | 0.00 | 100.00 |
| 1.26 - 1.77 | Vry Coarse | 32 - 45 | ▲ ▼ | | 0 | 0.00 | 100.00 |
| 1.77 - 2.5 | Vry Coarse | 45 - 64 | ▲ ▼ | | 0 | 0.00 | 100.00 |
| 2.5 - 3.5 | Small | 64 - 90 | C O B B L E | | ▲ ▼ | 0 | 0.00 |
| 3.5 - 5.0 | Small | 90 - 128 | | ▲ ▼ | 0 | 0.00 | 100.00 |
| 5.0 - 7.1 | Large | 128 - 180 | | ▲ ▼ | 0 | 0.00 | 100.00 |
| 7.1 - 10.1 | Large | 180 - 256 | | ▲ ▼ | 0 | 0.00 | 100.00 |
| 10.1 - 14.3 | Small | 256 - 362 | B O U L D E R | ▲ ▼ | 0 | 0.00 | 100.00 |
| 14.3 - 20 | Small | 362 - 512 | | ▲ ▼ | 0 | 0.00 | 100.00 |
| 20 - 40 | Medium | 512 - 1024 | | ▲ ▼ | 0 | 0.00 | 100.00 |
| 40 - 80 | Large | 1024 - 2048 | | ▲ ▼ | 0 | 0.00 | 100.00 |
| 80 - 160 | Vry Large | 2048 - 4096 | | ▲ ▼ | 0 | 0.00 | 100.00 |
| | Bedrock | | BDRK | ▲ ▼ | 0 | 0.00 | 100.00 |
| | | | | Totals | 100 | | |
| Total Tally: | | | | | | | |

RIVERMORPH PARTICLE SUMMARY

 River Name: UNT to Indian Run
 Reach Name: S-EF19
 Sample Name: Representative
 Survey Date: 08/30/2021

| Size (mm) | TOT # | ITEM % | CUM % |
|---------------|-------|--------|--------|
| 0 - 0.062 | 90 | 90.00 | 90.00 |
| 0.062 - 0.125 | 0 | 0.00 | 90.00 |
| 0.125 - 0.25 | 0 | 0.00 | 90.00 |
| 0.25 - 0.50 | 0 | 0.00 | 90.00 |
| 0.50 - 1.0 | 0 | 0.00 | 90.00 |
| 1.0 - 2.0 | 2 | 2.00 | 92.00 |
| 2.0 - 4.0 | 0 | 0.00 | 92.00 |
| 4.0 - 5.7 | 2 | 2.00 | 94.00 |
| 5.7 - 8.0 | 1 | 1.00 | 95.00 |
| 8.0 - 11.3 | 2 | 2.00 | 97.00 |
| 11.3 - 16.0 | 1 | 1.00 | 98.00 |
| 16.0 - 22.6 | 2 | 2.00 | 100.00 |
| 22.6 - 32.0 | 0 | 0.00 | 100.00 |
| 32 - 45 | 0 | 0.00 | 100.00 |
| 45 - 64 | 0 | 0.00 | 100.00 |
| 64 - 90 | 0 | 0.00 | 100.00 |
| 90 - 128 | 0 | 0.00 | 100.00 |
| 128 - 180 | 0 | 0.00 | 100.00 |
| 180 - 256 | 0 | 0.00 | 100.00 |
| 256 - 362 | 0 | 0.00 | 100.00 |
| 362 - 512 | 0 | 0.00 | 100.00 |
| 512 - 1024 | 0 | 0.00 | 100.00 |
| 1024 - 2048 | 0 | 0.00 | 100.00 |
| Bedrock | 0 | 0.00 | 100.00 |

| | |
|---------------|------|
| D16 (mm) | 0.01 |
| D35 (mm) | 0.02 |
| D50 (mm) | 0.03 |
| D84 (mm) | 0.06 |
| D95 (mm) | 8 |
| D100 (mm) | 22.6 |
| Silt/Clay (%) | 90 |
| Sand (%) | 2 |
| Gravel (%) | 8 |
| Cobble (%) | 0 |
| Boulder (%) | 0 |
| Bedrock (%) | 0 |

Total Particles = 100.

Ephemeral Stream Assessment Form (Form 1a)

Unified Stream Methodology for use in Virginia

For use in ephemeral streams

| Project # | Project Name | Locality | Cowardin Class. | HUC | Date | SAR # | Impact Length | Impact Factor |
|-------------------------|--|---------------------------------|-----------------|----------|---------|--------|---------------|---------------|
| 22865.06 | Mountain Valley Pipeline (Mountain Valley Pipeline, LLC) | Montgomery County | R6 | 03010101 | 8/30/21 | S-EF19 | 79 | 1 |
| Name(s) of Evaluator(s) | | Stream Name and Information | | | | | SAR Length | |
| ES/AW | | Unnamed Tributary to Indian Run | | | | | 80 | |

2. RIPARIAN BUFFERS: Assess both bank's 100 foot riparian areas along the entire SAR. (rough measurements of length & width may be acceptable)

| Conditional Category | | | | | | | | NOTES>> |
|---|---|--|---|--|---|---|------------|---------|
| Optimal | Suboptimal | | Marginal | | Poor | | | |
| Riparian Buffers Tree stratum (dbh > 3 inches) present, with > 60% tree canopy cover and a non-maintained understory. Wetlands areas. | High Suboptimal: Riparian areas with tree stratum (dbh > 3 inches) present, with 30% to 60% tree canopy cover and containing both herbaceous and shrub layers or a non-maintained understory. | Low Suboptimal: Riparian areas with tree stratum (dbh > 3 inches) present, with >30% tree canopy cover and a maintained understory. Recent cutover (dense vegetation). | High Marginal: Non-maintained, dense herbaceous vegetation with either a shrub layer or a tree layer (dbh > 3 inches) present, with <30% tree canopy cover. | Low Marginal: Non-maintained, dense herbaceous vegetation, riparian areas lacking shrub and tree stratum, hay production, ponds, open water. If present, tree stratum (dbh >3 inches) present, with <30% tree canopy cover with maintained understory. | High Poor: Lawns, mowed, and maintained areas, nurseries; no-till cropland; actively grazed pasture, sparsely vegetated non-maintained area, recently seeded and stabilized, or other comparable condition. | Low Poor: Impervious surfaces, mine spoil lands, denuded surfaces, row crops, active feed lots, trails, or other comparable conditions. | | |
| | 1.5 | High 1.2 | Low 1.1 | High 0.85 | Low 0.75 | High 0.6 | Low 0.5 | |

1. Delineate riparian areas along each stream bank into Condition Categories and Condition Scores using the descriptors.
2. Determine square footage for each by measuring or estimating length and width. Calculators are provided for you below.
3. Enter the % Riparian Area and Score for each riparian category in the blocks below.

Ensure the sums of % Riparian Blocks equal 100

| | | | | | | | | | | |
|-------------------|-------------------|------|------|------|--|--|------|---------------------------------|------|------|
| Right Bank | % Riparian Area > | 40% | 30% | 30% | | | 100% | CI = (Sum % RA * Scores*0.01)/2 | | |
| | Score > | 0.5 | 0.85 | 0.75 | | | | | | |
| Left Bank | % Riparian Area > | 40% | 40% | 20% | | | 100% | Rt Bank CI > | 0.68 | CI |
| | Score > | 0.85 | 0.6 | 0.5 | | | | Lt Bank CI > | 0.68 | 0.68 |

REACH CONDITION INDEX and STREAM CONDITION UNITS FOR THIS REACH

NOTE: The CIs and RCI should be rounded to 2 decimal places. The CR should be rounded to a whole number.

THE REACH CONDITION INDEX (RCI) >> 0.34

RCI = (Riparian CI)/2

COMPENSATION REQUIREMENT (CR) >> 27

CR = RCI X LF X IF

INSERT PHOTOS:

(WSSI Photo Location L:\22000s\22800\22865.06\Admin\05-ENVR\Field Data\Spread H\Field Forms\S-EF19\Photos\DS VIEW.jpg)



Looking downstream within the ROW. Assessment is limited to areas within the temporary ROW.

DESCRIBE PROPOSED IMPACT:

| |
|---|
| <p>PROVIDED UNDER SEPARATE COVER</p> |
|---|

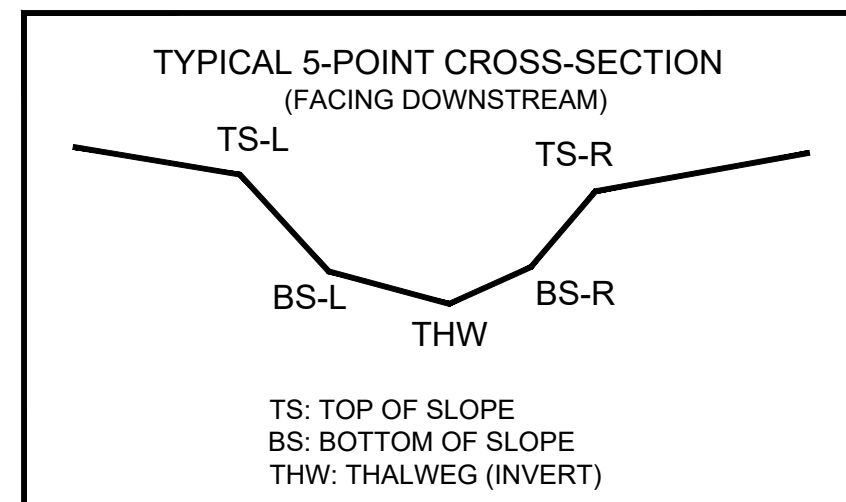
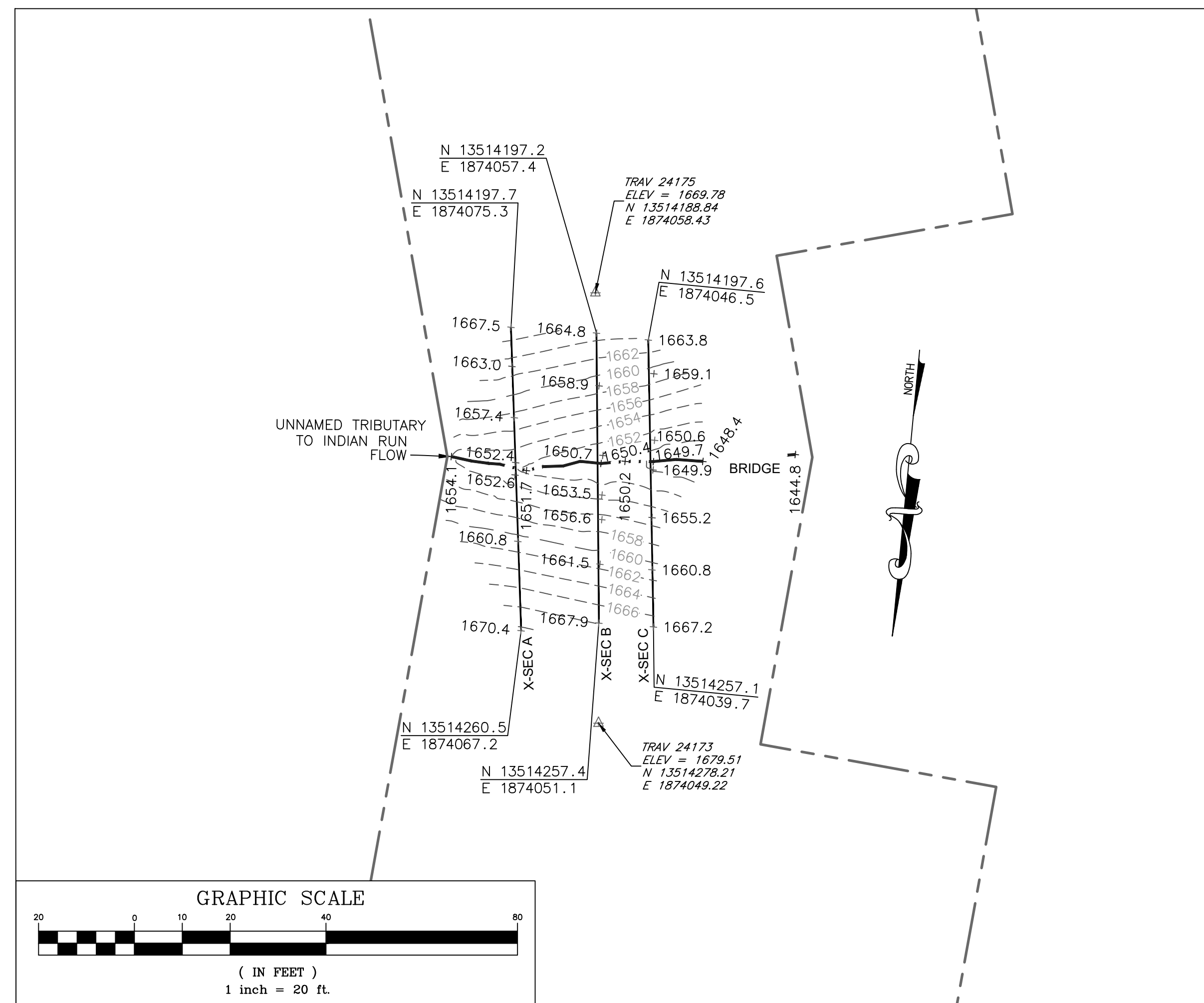

| PT. LOC. | PRE-CROSSING | | | POST-CROSSING | |
|----------|--------------|------------|---------|---------------|-------------|
| | NORTHING | EASTING | ELEV | VERT. DIFF. | HORZ. DIFF. |
| TS-L | 13514204.49 | 1874044.68 | 1659.10 | | |
| BS-L | 13514220.69 | 1874042.98 | 1649.85 | | |
| THW | 13514222.78 | 1874043.02 | 1649.68 | | |
| BS-R | 13514224.49 | 1874042.93 | 1649.90 | | |
| TS-R | 13514234.43 | 1874042.19 | 1655.18 | | |

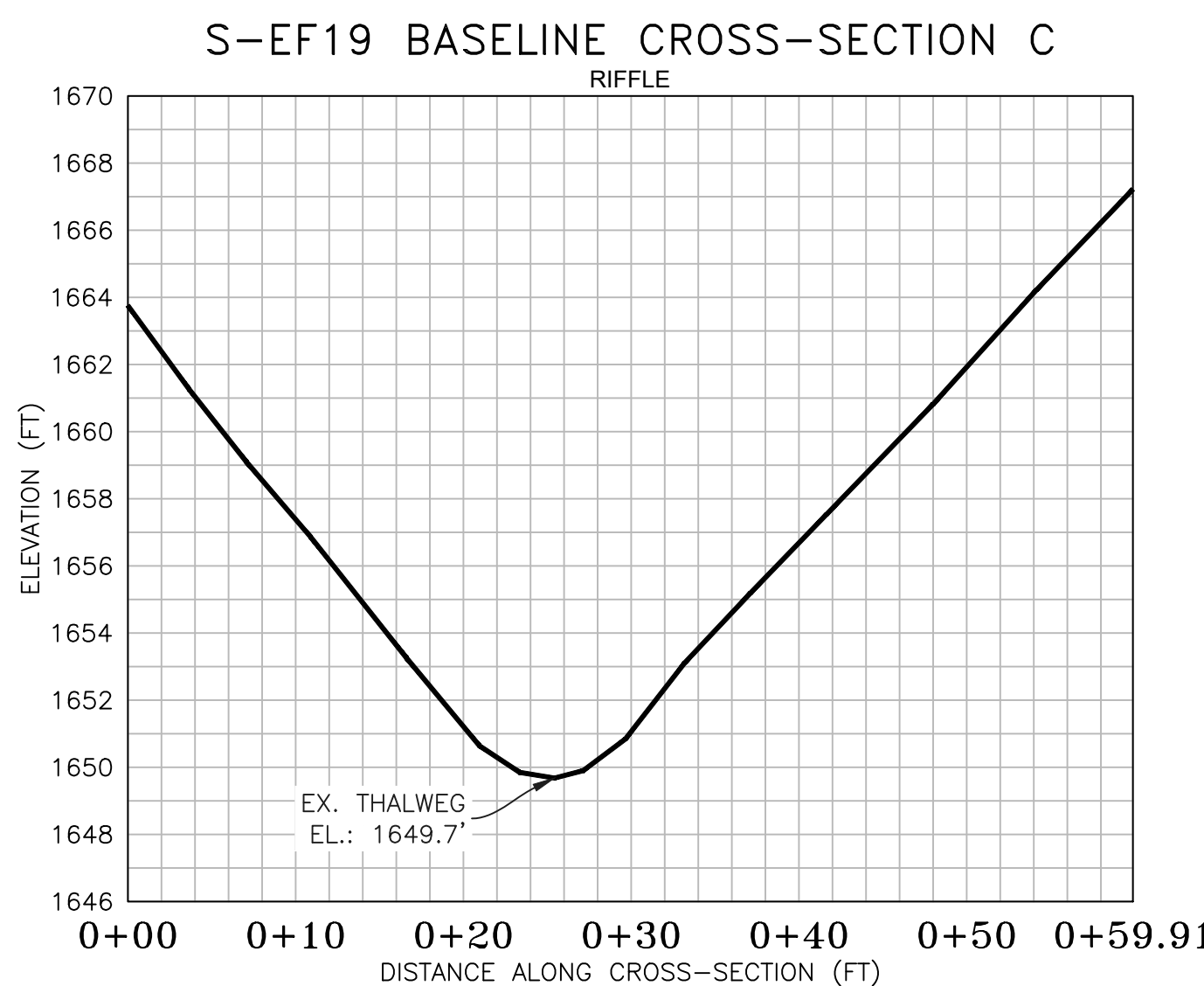
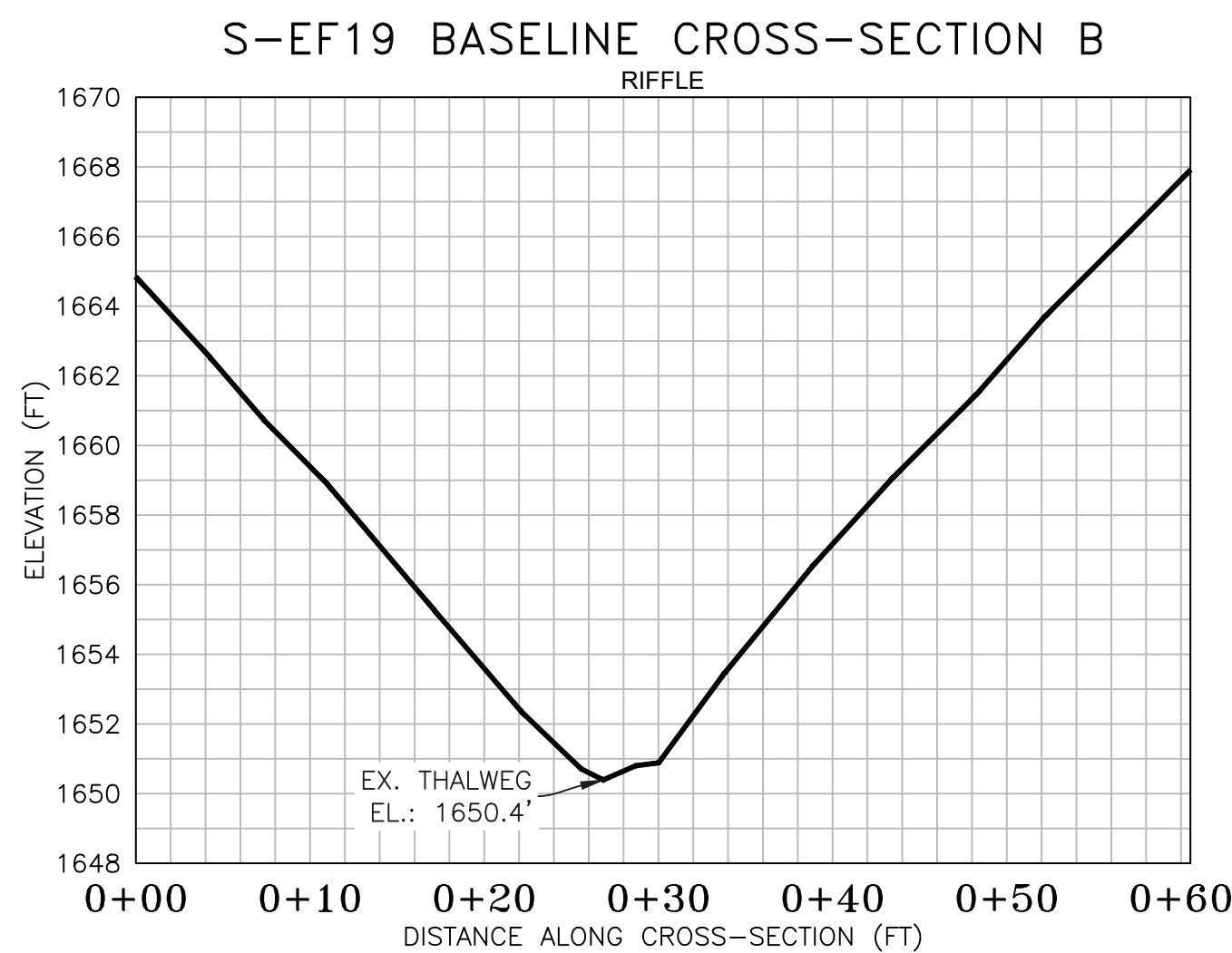
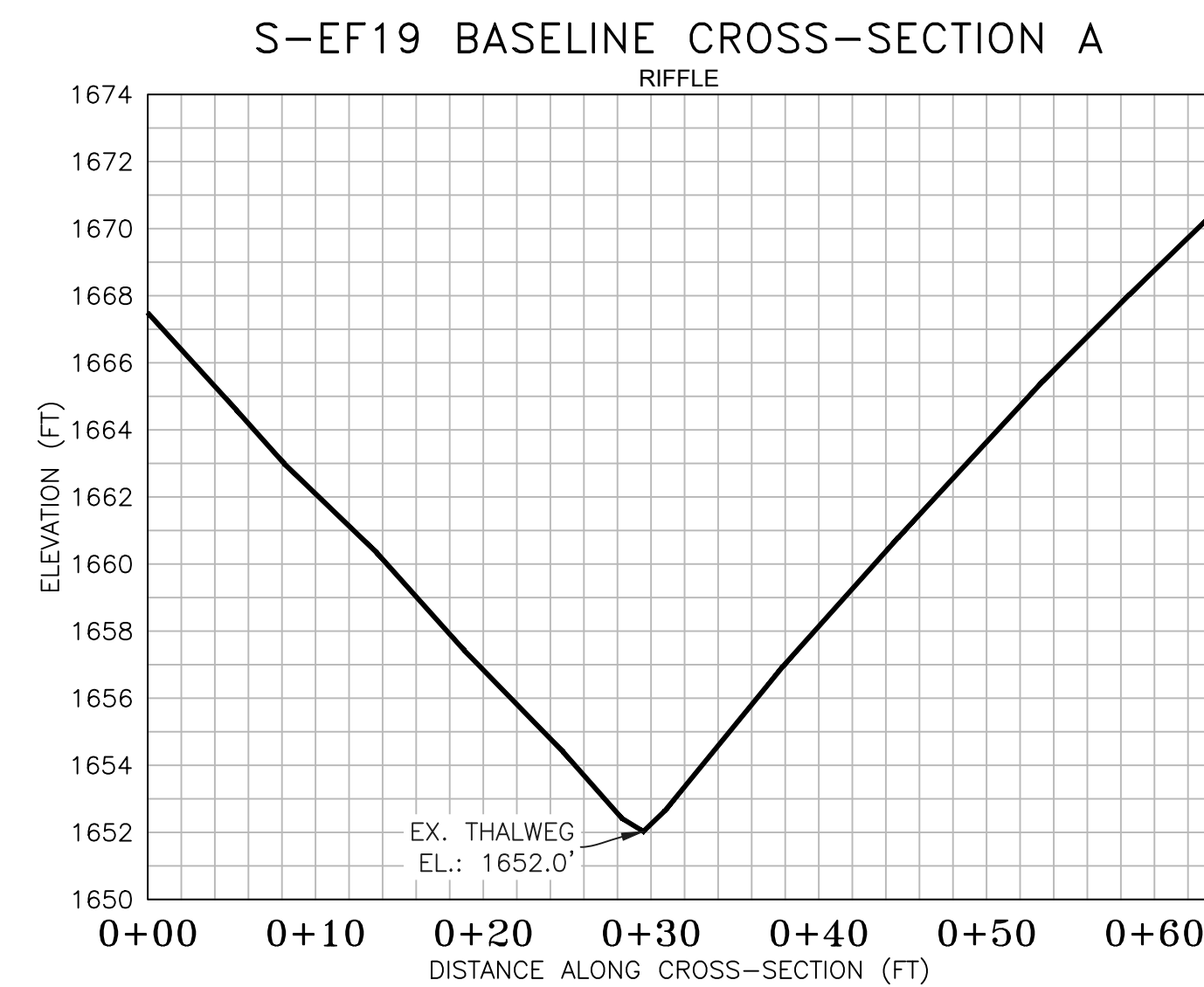

CROSS SECTION
SCALE: H: 1"=10'
V: 1"=5'

CROSS SECTION LEGEND
— EXISTING GRADE

NOTE: ALL SECTION VIEWS SHOWN LEFT TO RIGHT FACING DOWNSTREAM.

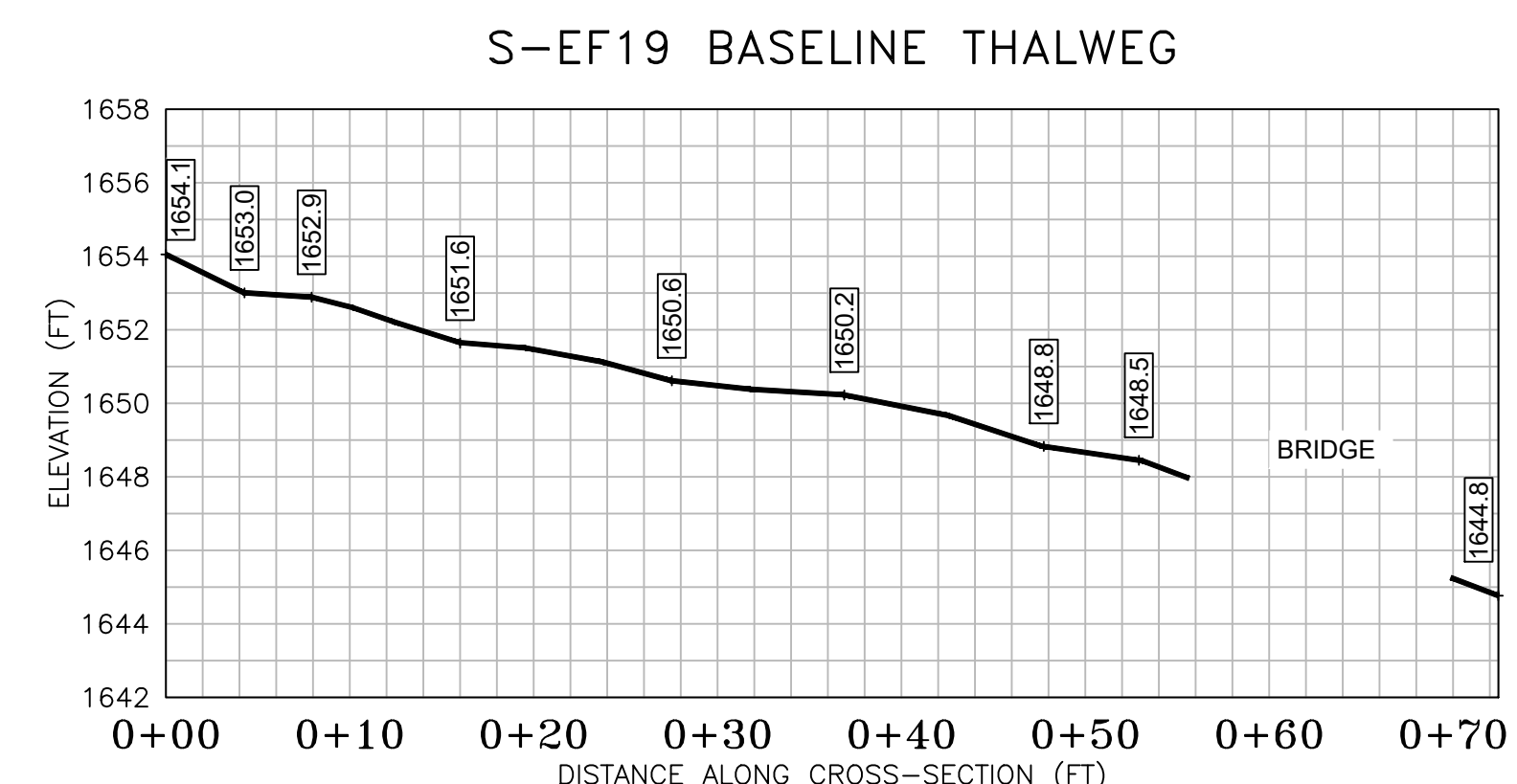

PROFILE LEGEND
— EXISTING STREAM PROFILE
- - - INVERT ALONG THALWEG

PROFILE
SCALE: H: 1"=10'
V: 1"=5'

SURVEY NOTES:

- This map has been oriented to NAD 1983 UTM ZONE 17N, and vertically to The North American Vertical Datum of 1988 (NAVD 88), using a Real Time Network (RTN) GPS. Field locations were completed on January 16, 2020.
- Monumentation, including traverse stations and fly points, shown on this drawing should be used to orient any future boundary, topographic, or location survey.
- Easement lines shown on plan view were provided by Mountain Valley Pipeline (MVP).
- WSSI Contour Interval = 2.0'. Contours within the channel were interpolated using stream channel breaklines (i.e. top of slopes, toe of slopes, thalweg) and cross-sectional points. Contours outside the channel were interpolated using cross-sectional spot shots.
- All section views shown are left to right facing downstream.
- Cross section C shot at location of pipe centerline (based on field stakes).

| LEGEND | |
|--------|--|
| | STUDY AREA (EASEMENT) |
| | EXISTING SURVEY-LOCATED THALWEG |
| | EXISTING SURVEY-LOCATED EDGE OF WATER (AS NECESSARY) |
| | EXISTING CONTOUR LINE (MAJOR) |
| | EXISTING CONTOUR LINE (MINOR) |
| | EXISTING SURVEYED GROUND SPOT ELEVATION |
| | BENCHMARK POINT (WSSI) |

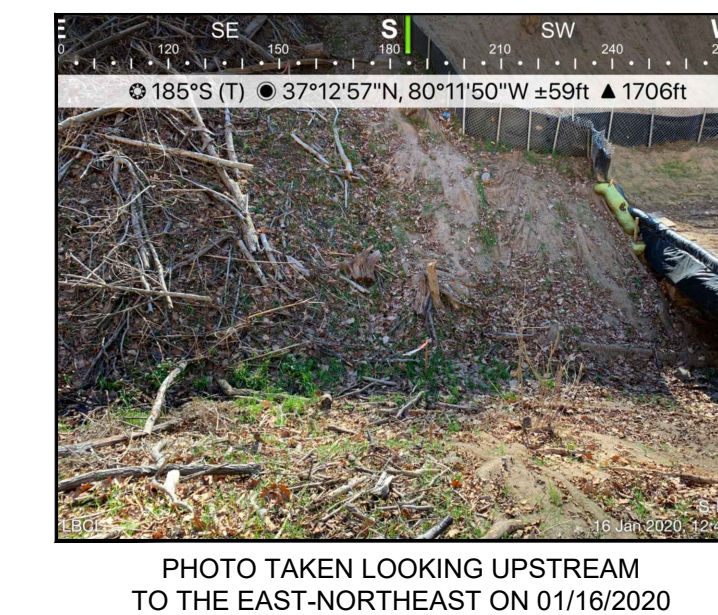
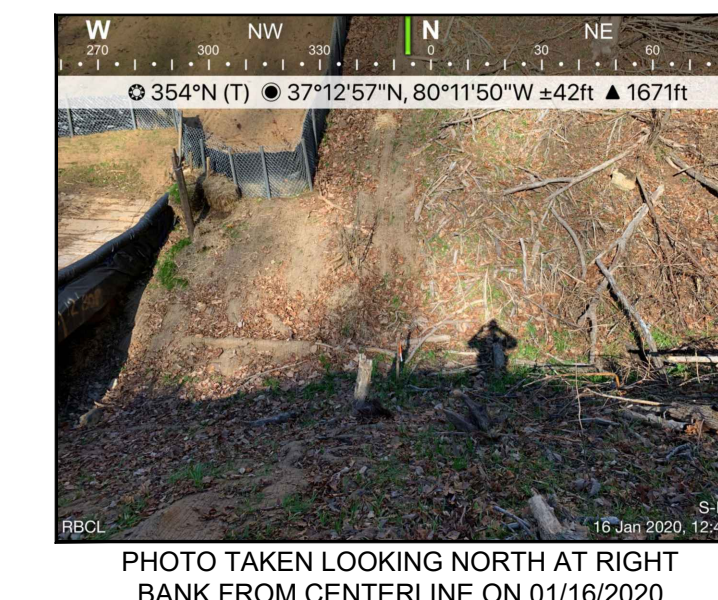
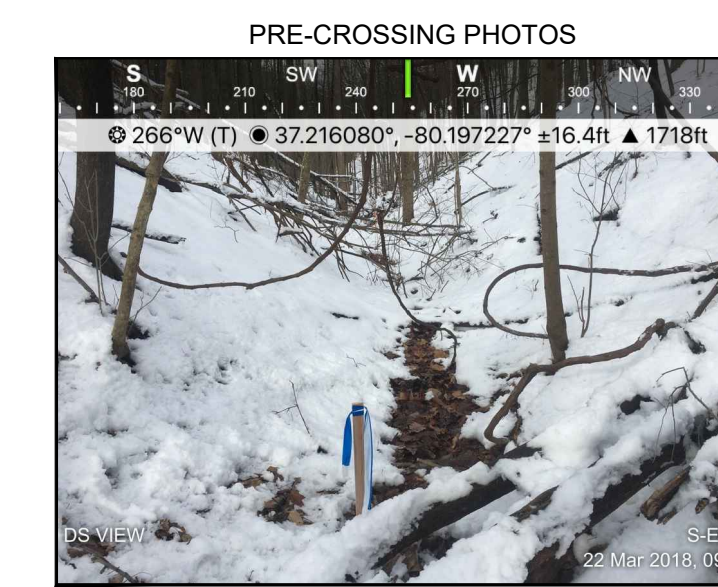

POST-CROSSING PHOTOS

PENDING-CROSSING

PHOTO TAKEN LOOKING

PENDING-CROSSING

PHOTO TAKEN LOOKING

Profile and Cross-Sections Baseline Survey

Prepared For: MVP
Crossing S-EF19 - UNT to Indian Run (MP 236.9)
Montgomery County, Virginia

| No. | Date | Description | Rev. By | App. By |
|-----|------|-------------|---------|---------|
| | | | | |

Horizontal Datum: NAD 1983 UTM ZONE 17N

Vertical Datum: NAVD 88

Boundary and Topo Source: MVP
WSSI 2' C.I. Topo

| Design | Draft | Approved |
|--------|-------|----------|
| PFS | JSF | NAS |

Sheet #
1 of 1

Computer File Name:
L:\Survey\2020\2020\2369\2369.dwg
2369_03-11-2021.dwg

Wetland
a DAVEY company
5300 Wellington Branch Drive • Suite 100
Gainesville, Virginia 20155
Phone: 703-679-5600 • Fax: 703-679-5601
www.wetlands.com

Copyright © 2021 Wetland Studies and Solutions, Inc.