

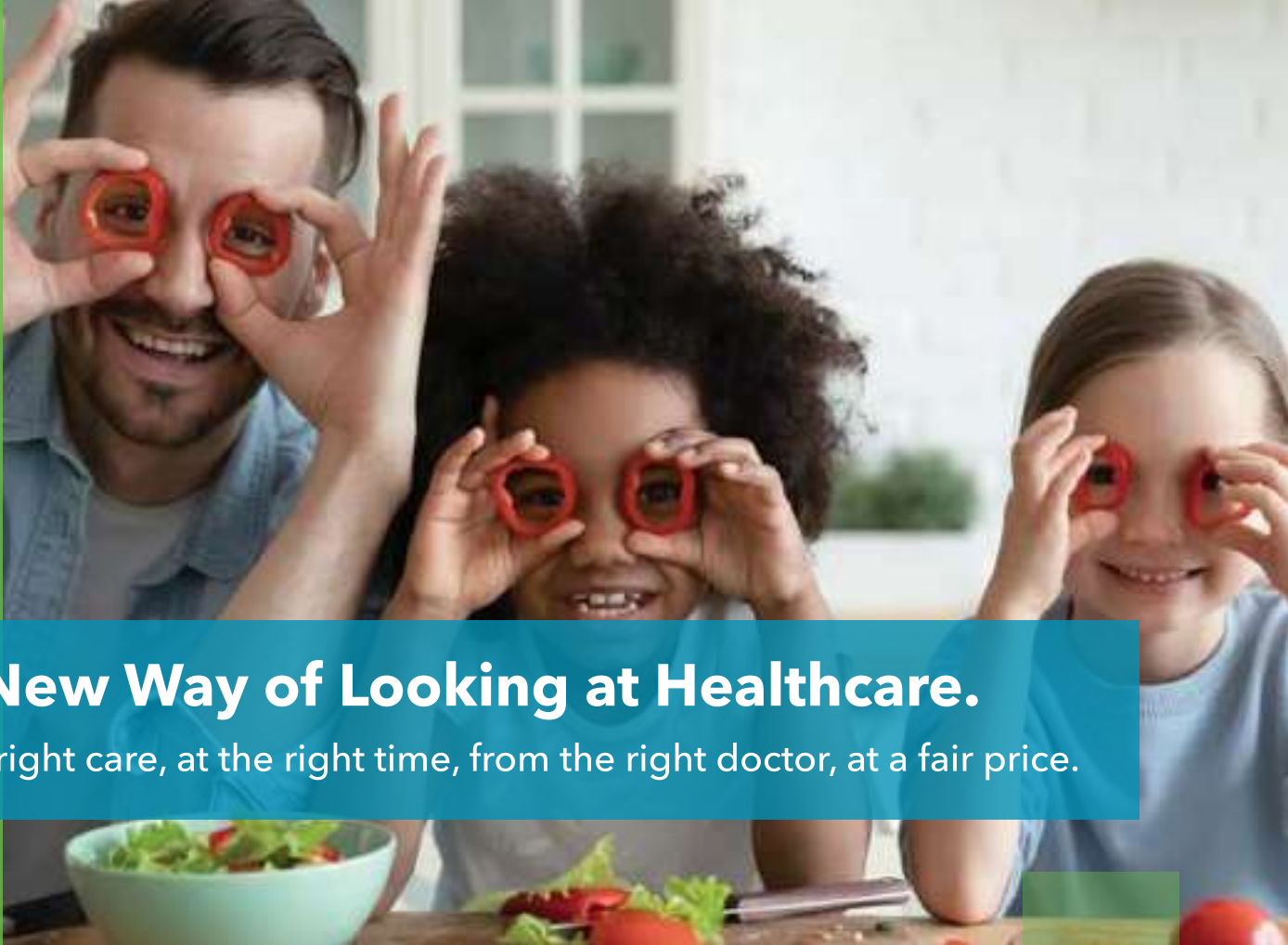

2022
**KERN COUNTY
MARKET OVERVIEW**
& MEMBER DIRECTORY

KERNEDC
ECONOMIC DEVELOPMENT CORPORATION
KERN COUNTY, *California*, WHERE BUSINESS IS BOUNDLESS



A New Way of Looking at Healthcare.

The right care, at the right time, from the right doctor, at a fair price.

Incentive Health is an “incentivized” employee health solution for self-funded employers. We provide a perfectly balanced benefit package by tailoring your health benefits to your specific business goals and to your employee population. We use the “Best-in-Class” narrow network providers based on quality and efficiency data. Through specific incentives for patients, physicians and hospitals, our expansive provider network gives you substantial savings for the best care at the lowest cost. We’re local and we’re working towards getting our community better together!

EMPLOYERS

- Personalized service
- Cost containment
- Transparency

BROKERS

- Customized network
- Comprehensive reporting

EMPLOYEES

- Expanded access to healthcare providers

Contact Debbie Hankins COO for more information.
dhankins@incentivehealth.org

(833) 796-0071



incentive
HEALTH

incentivehealth.org



Yes,

WE CAN DO THAT.

*Elevating the brand of our clients in Kern County
through creative marketing since 2000.*



Beckie Diltz



Michele Tjepkema



PROforma

SOLUTIONS FOR PRINTING

661.633.1117 | bakersfield.proforma.com

3434 Truxtun Ave., Ste. 170, Bakersfield, CA 93301



MARKETING SOLUTIONS | Print | Web | Design | Apparel | Promotional

Some of the clients we proudly serve.





EMENT ON COMPLEX BACKGROUNDS

Place the logo on any background with complex colors or shapes. If the logo needs to be placed over an image, use the white or reversed logo over a dark-tinted image.

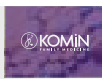

EMENT ON SIMILAR-TONED BACKGROUNDS

Place the logo on colors and tones similar to the logo. The logo should always be visible and preferably be on white or light-colored backgrounds.

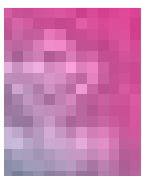

Logos, Branding, Websites, Promo, Packaging, Social Media, Marketing, Videos, Tradeshow, **MORE.**

We get it. Done.SM
THEMARCOMGROUP.COM



Where Business is Boundless



RICHARD D. CHAPMAN
PRESIDENT & CEO

IN 1988, KERN COUNTY'S PUBLIC AND PRIVATE SECTOR LEADERS FOUNDED KERN ECONOMIC DEVELOPMENT CORPORATION

with the ambitious goal of ensuring the region's future economic stability and sustainability. Since the organization's inception,

Kern EDC-assisted projects have generated almost 35,000 jobs; \$6 billion in capital investment; and \$1.2 billion in wage income for Kern County.

In June 2020, **Kern EDC's** Board of Directors adopted the 2020-2023 Strategic Plan designed to guide the organization's business development activities and programs through the ever-changing economic landscape. This bold visioning document was supported by an updated mission "*to cultivate and promote Kern County's boundless opportunities for business.*"

Kern EDC's stated organizational goals and objectives are specifically aimed at:

- Raising the profile of the region and recruiting companies that advance employment opportunities and economic well-being for Kern County
- Providing assistance to existing Kern County businesses to retain and expand their operations
- Working in partnership with other local organizations to help entrepreneurs access the resources they need to build successful businesses and create jobs in Kern County

Indeed, **Kern EDC** is well-positioned to succeed in these three fundamental economic development areas. Recent "best practice" programs and initiatives include monthly site selector (virtual) meetings with consultants and corporate real estate executives around the nation; the completion of a county-wide business vitality program that assisted the region's manufacturers with their expansion and retention needs; and the momentum created by the Kern Initiative for Talent and Entrepreneurship (KITE) alliance, a partnership with the **Seedcore Foundation**,



designed to bolster the region's burgeoning entrepreneurial ecosystem.

In 2022, **Kern EDC** will launch the **Manufacturing Alliance of Kern (MAK)**, an industry collaborative that will advocate on behalf of the region's 400+ manufacturers. The coalition will serve a critical role by providing comprehensive siting, permitting, workforce development, and financing assistance to

We invite you to partner with Kern EDC on our bold and innovative business development agenda, further ensuring that Kern County is the "best investment a business can make!"

firms considering relocating to or expanding operations in Kern County.

The **Kern Economic Development Foundation (KEDF)** was the recent recipient of a prestigious **International Economic Development Council "Excellence in Economic Development Award"** for the Kern County STEMposium. In 2022, **KEDF** will launch the **Kern Intern Connections (KIC)** program, a regional talent retention initiative that will link students with employers for paid summer internship opportunities.

We invite you to partner with **Kern EDC** on our bold and innovative business development agenda, further ensuring that Kern County is the "best investment a business can make!"

CO-EDITORS' NOTE:



SOPHIA GLIGOREVIC
MARKET OVERVIEW
CO-EDITOR

Kern EDC would like to express our sincere appreciation to **The Marcom Group** for their outstanding design skills which brought this award-winning publication from the drawing board to reality. The **Market Overview** would also not be possible without the extraordinary talent of the many local photographers who generously donated their work. Their eye for the beauty and culture of Kern County allowed this annual publication to create a strong and accurate narrative of local life. Thank you to all the contributors who helped with this publication and continually enhance the value that it has to our community.



ANDY YOUNG
MARKET OVERVIEW
CO-EDITOR

- 45 | 8minute Solar Energy
- 43 | A-C Electric Company
- 43 | Aera Energy LLC
- IBC | AES Corporation
- 41 | Advance Beverage Company
- 74 | Adventist Health
- 21 | America's Job Center of California
- 20 | AT&T
- 36 | Bakersfield Association of REALTORS®
- 41 | Barbich Hooper King Dill Hoffman
- 45 | Berry Corporation
- 13 | Bolthouse Properties
- 7 | California Resources Corporation
- 51 | California Water Service
- 36 | Carney's Business Technology Center
- 76 | Chevron
- 67 | City of Arvin
- 39 | City of Bakersfield
- 20 | City of McFarland
- 55 | City of Shafter
- 20 | City of Taft
- 20 | City of Wasco
- 68 | Clearway Energy Group
- 55 | California State University, Bakersfield
- 68 | California State University, Bakersfield
School of Business & Public Administration
- 16 | Cushman & Wakefield | Pacific
Commercial Realty Advisors
- 25 | Dignity Health
- 36 | Greater Bakersfield Chamber
- 51 | Grimmway Farms
- IFC | Incentive Health IPA
- 47 | Kaiser Permanente
- 69 | Kern Community College District
- 29 | Kern County
- 54 | Kern County Superintendent
of Schools
- 43 | Kern Economic Development
Corporation
- 41 | Kern Health Systems
- 16 | Klein DeNatale Goldner
- 45 | Leeward Renewable Energy
- 37 | Madland Toyota-Lift
- 69 | McIntosh & Associates
- 16 | Mechanics Bank
- 16 | Moneywise Wealth Management
- 68 | Pacific Gas & Electric
- III | PROforma Solutions for Printing
- 28 | Seneca Resources
- 45 | Sentinel Peak Resources
- 41 | Sierra Printers
- 8 | Southern California Gas Company
- 69 | Tangram Interiors
- 51 | Tejon Ranch Company
- IV, 4 | The Marcom Group
- 17 | Valley Strong Credit Union
- 28 | Visit Bakersfield
- 77 | Wonderful Real Estate Development

What's Inside

1 | President's Message

2 | Advertisers Index

3, 5 | Table of Contents

6-12 | Helping Businesses Thrive in Kern County Since 1988

Learn more about the county's primary engine for economic and talent development.

14-15 | Kern County at a Glance

With top rankings making national news, it's easy to see why Kern County is an economic powerhouse.

18-19 | Quality of Place

With an array of outdoor and cultural activities, Kern County has something for everyone.

22-24 | Kern County by the Numbers

Take an in-depth look into Kern's economic growth, cost of living, industry projections, and much more.

26-27 | Community Profile

With one of the fastest-growing populations in the state, Kern's diverse communities continue to flourish with opportunities.

30-35 | Kern's Business Advantage

Strategic market access and a business-friendly environment are just two of the reasons why companies prefer Kern County.



Front cover includes photos courtesy
Michael McCloskey, Tony Moreno, and others



Photos courtesy (Top-
Bottom): David Seibold, Glibert
Vega, and Tony Moreno

BE BOLD

**LEAVE YOUR MARK
ON EVERYTHING*
MARCOMBRANDING.COM**



We get it. Done.SM

**Even if your name isn't Mark.*

38 | Target Industries

Oil and agriculture aren't the only industries making headlines in Kern County. Discover more about what Kern "does for a living."

40 | Aerospace & Defense

East Kern County is home to some of the most innovative and specialized technologies in the world.

42, 44 | Energy & Natural Resources

Kern County is the leading energy provider for California and is connected to the strongest players in the global energy industry.

46 | Healthcare Services

Residents of Kern County enjoy a wide array of cutting-edge medical services thanks to novel and innovative healthcare providers.

48-49 | Transportation, Logistics, & Advanced Manufacturing

Kern's easy one-day turnaround trip to California's largest population centers makes it a rapidly-growing home for some of the world's largest companies.

50 | Value-Added Agriculture

Thanks to fertile soils and one of the best climates for nuts, fruit, and vegetable production, value-added agriculture is a strong economic driver for Kern County's economy.

52-53 | Education & Workforce

Meeting the demands for a skilled and prepared workforce are top priorities for education professionals.

56-73 | Kern EDC Member Directory



Photos courtesy (Top-Bottom): David Seibold, Michael McCloskey, Visit Bakersfield, and Joel Favela



Photo courtesy Tony Moreno

Kern Economic Development Corporation (Kern EDC)

is a public-private partnership formed in 1988 with the mission of cultivating and promoting Kern County's boundless opportunities for business.

KERN ECONOMIC DEVELOPMENT CORPORATION (KERN EDC) REPRESENTS A COALITION OF BUSINESS, EDUCATION, AND GOVERNMENT LEADERS

dedicated to ensuring a diverse and strong economic climate for Kern County. **Kern EDC** focuses its collaborative efforts on the recruitment of new business opportunities and assisting in the retention and expansion of existing businesses.

Since 1988, **Kern EDC** has helped retain, grow, and attract businesses and jobs to Kern County. The economic base features one of the nation's leading energy providers, and it regularly ranks as one of the top 2 agricultural regions in the U.S. In addition, other industries like transportation & logistics, health care services, and aerospace and defense have helped create a more resilient local economy... just as the organization's founders had hoped.

Advancing Employment Opportunities & Economic Well-being

Kern EDC offers a variety of services designed to support our mission. With local industry sector expertise and deep connections in Kern's communities, we work to ensure the region remains a leader in commerce and a hub for innovation.

Kern EDC Services

SITE SELECTION ASSISTANCE FOR NEW BUSINESSES

Kern County is one of the few regions in California that markets itself around the country. That's because Kern County and its municipalities embrace new businesses and offer fast-track permitting, allowing a company to be up and running within months after inking a deal. **Kern EDC** partners with the County of Kern, municipalities and real estate professionals, to identify available property and buildings that meet your requirements.

WORKFORCE DEVELOPMENT, TALENT ATTRACTION & RETENTION

Kern EDC works closely with **California State University, Bakersfield**; **Kern County Superintendent of Schools**; our three local community colleges; and private education institutions that prepare Kern County's future workforce. We help ensure that educators know what existing and new businesses are looking for in their talent. The **Kern Initiative for Talent and Entrepreneurship (KITE)** partnership with **Seedcore Foundation** aims to aggressively promote and develop Kern County's entrepreneurial ecosystem.

Kern EDC has never wavered from its mission to cultivate and promote Kern County's boundless opportunities for business.

INCENTIVES

Kern EDC works with businesses to identify targeted incentives and financing tools that stimulate job growth and capital investment. Kern County offers robust programs, including the innovative **Advance Kern** program, that helps companies succeed and compete in the global economy.

PRIVATE/PUBLIC SECTOR SYNERGY

Whether we are helping facilitate Kern's already expedient permitting process, or advocating on behalf of regional companies, our strong relationship with the County and local cities is invaluable.

RESEARCH

Kern EDC conducts customized research as well as produces ongoing economic and demographic updates to promote the region to site selection consultants and corporate real estate executives throughout the U.S. **Kern EDC's** website, e-news, and social media channels (LinkedIn and Facebook) inform the community and outside business development interests about Kern County's growth opportunities.

ECONOMIC IMPACT FACT SHEETS

Kern EDC recognized the need to produce "user-friendly" flyers presenting the economic impacts of Kern County's main industries. In this continuing series, **Kern EDC** will create and update industry-specific fact sheets in order to demonstrate the diverse nature of the local economy.



TOGETHER WE POWER KERN COUNTY

California Resources Corporation (CRC) is an independent oil and natural gas company committed to energy transition in the sector. CRC has some of the lowest carbon intensity production in the US and we are focused on maximizing the value of our land, mineral and technical resources for decarbonization by developing carbon capture and storage (CCS) and other emissions reducing projects.



crc.com



The future of renewable energy is here.

**AT SOCALGAS,
WE ARE BUILDING THE CLEANEST, SAFEST,
MOST INNOVATIVE ENERGY COMPANY IN AMERICA.**

CLEANEST means an emissions free gas grid and healthy environment for all.

SAFEST means a zero-incident safety culture where everyone, from senior leadership to the front line takes ownership and accountability for identifying and preventing incidents.

INNOVATIVE means evolving into a tech-first infrastructure company by expanding the potential of renewables to make California cleaner while continuing to deliver the reliability and affordability we always have.

**CALIFORNIA DESERVES A CLEAN, AFFORDABLE,
AND RESILIENT ENERGY FUTURE.**

WE ARE DELIVERING THAT FUTURE.

*To learn more about our Clean Energy projects,
visit [SoCalGas.com/clean-energy](https://www.socalgas.com/clean-energy)*



RICHARD D. CHAPMAN
EXECUTIVE DIRECTOR

MOST EXECUTIVES LOOKING TO EXPAND OR RELOCATE THEIR BUSINESS HAVE A KEEN EYE on a community's workforce and its abilities to fill the jobs they will create. While **Kern EDC** focuses on job creation, it's clear that the availability of skilled labor is the top site selection factor.

Kern Economic Development Foundation (KEDF) focuses on bridging the gap between the business and education communities in Kern County.

Kern Economic Development Foundation (KEDF) was founded 15 years ago as a 501(c)3, and it focuses on bridging the gap between the business and education communities in Kern County. The goal is to create a better prepared workforce for current and future local employers, with special emphasis on building a bigger and better STEM (science, technology, engineering, and mathematics) talent pipeline.

KEDF's initiatives include programs designed to encourage students and adults alike to pursue STEM education and careers. Current projects include the recently-launched Kern Intern Connections (KIC) program, the *Women in STEM* initiative, and the annual *Kern County STEMposium*.



Executive Committee



JOE ASHLEY
CHAIR
*Director, Regulatory & External Affairs
California Resources Corporation*



DANA BRENNAN
VICE CHAIR
*Vice President of Government & Public Affairs
Grimmway Farms*



ANDY STANLEY
TREASURER
*Senior Vice President, Relationship Manager
Bank of America*



DENISE NEWTON
SECRETARY
*Manager, Large Industrial Accounts
Pacific Gas & Electric Company*



ZACK SCRIVNER
*Supervisor, Second District
Kern County*



MIKE MAGGARD
*Supervisor, Third District
Kern County*

The health and the vitality of communities is an output of a strong economy, and the Kern Economic Development Corporation is laser-focused on the attraction and retention of businesses to continue to build and stabilize our base.

— **JOE ASHLEY**
CHAIR

Board of Directors



DAREN ALEXANDER
*President
A-C Electric Company*



BECKIE DILTZ
*Owner
PROforma Solutions for Printing*

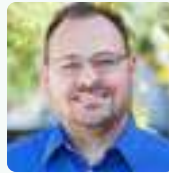

NICK AMBROSINI
*President/CEO
Valley Strong Credit Union*



ROB DUCHOW
*Public Affairs Manager
Southern California Gas Company*



ALYSSA ARMESTO
*General Manager
Tangram Interiors*

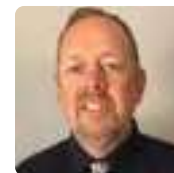

BILL FARRIS
*Planning Commissioner
City of Ridgecrest*



DR. MARY BARLOW
*Superintendent of Schools
Kern County Superintendent of Schools*

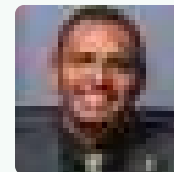

ALEXANDRO GARCIA
*City Councilmember
City of Arvin*

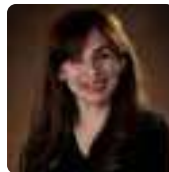

DR. SONYA CHRISTIAN
*Chancellor
Kern Community College District*



MARY BETH GARRISON
*External Affairs Manager, Communities, & Communications
Rio Tinto*



TED CORDOVA
*Vice President, Public & Government Affairs
E&B Natural Resources*



ANDRAE GONZALES
*Councilmember
City of Bakersfield*



ROMAN CYRUS
*Director of Business Development & Pre-Construction Services
S.C. Anderson*



SALLY GONZALEZ
*Mayor
City of McFarland*



DR. DEBRA DANIELS
*Superintendent/President
Taft College*

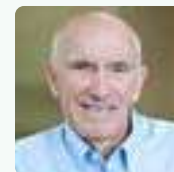

JOHN GUINN
*Executive Vice President/Chief Operating Officer
Wonderful Real Estate Development*



BILL DEAVER
*Board Member
Mojave Air & Space Port at Rutan Field*



CHRIS HAMILTON
*Partner
Klein, DeNatale, Goldner, Cooper, Rosenlieb and Kimball, LLP*



JOE HAY
President
Jim Burke Ford Lincoln



MAYBELLE LIQUIGAN
Senior Vice President
and Area Manager
Kaiser Permanente,
Kern County

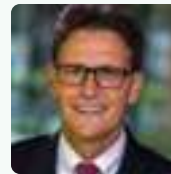

GERAUD SMITH
Regional President
Tri Counties Bank



TERESA HITCHCOCK
Assistant County
Administrative Officer
Kern County Division of
Economic & Workforce
Development



MEGAN LOPEZ
Public Affairs
Representative
Chevron

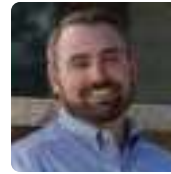

DEREK SPRAGUE
Chief Executive
Officer
Bakersfield
Association of
REALTORS®

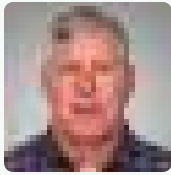

DAVID HOWLETT
Business
Development
Braun Electric
Company



SEAN McNALLY
President & CEO
Houchin Community
Blood Bank



TODD SUNTRAPAK
President & CEO
Valley Children's
Healthcare



JEFF JONES
City Manager
City of Arvin



MIKE MOORE
Vice President- Key
Relationship Manager
Farm Credit West



JAMIE SWETALLA
External Affairs
Specialist
Aera Energy LLC



KEN KELLER
President & CEO
Dignity Health
Bakersfield Memorial
Hospital



DAVID MORTON
Chief Operating
Officer
Sullivan Petroleum
Company



SCOTT THAYER
Senior Vice President
Castle & Cooke



RICK KREISER
President
Carney's Business
Technology Center



SUZANNE NOBLE
Director of Production
Operations
Western States
Petroleum
Association

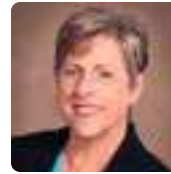

SUSAN WIGGINS
City Councilmember
City of Tehachapi



WAYNE KRESS
Senior Director/
Principal
Cushman & Wakefield /
Pacific Commercial
Realty Advisors



DR. MARK NOVAK
Dean, Division of
Extended Education
& Global Outreach
California State
University, Bakersfield



DANIEL WOLCOTT
President
Adventist Health
Kern County
Care Delivery



ORCHEL KRIER
Mayor Pro Tem
Taft City Council



JEANIE O'LAUGHLIN
Mayor
City of California City

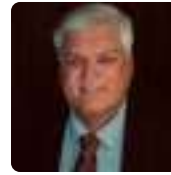

MARK WYATT
Principal
Bakersfield Adult
School
Ex-Officio, KEDF



CHEVELLE KRINITT
Safety Representative
Macpherson Energy
Corporation



CATHY PROUT
Mayor
City of Shafter



JEY LACEY
Economic Development
Consultant
Southern California
Edison



TOM SABA
President
Saba Agency

Get in Touch with KEDC

CALL (661) 862-5150 FAX (661) 862-5151
EMAIL Info@KernEDC.com VISIT KernEDC.com

Meet the Team

Staff

AS WE LOOK TO THE FUTURE...

KERN EDC'S VISION IS IN ADVANCING EMPLOYMENT OPPORTUNITIES AND ECONOMIC WELL-BEING. We plan to build on the success of the past, continuing our efforts to position the Kern EDC at the forefront of the competition for job creation. With a strong and formidable team, composed of experienced economic development professionals, we will continue to develop and implement innovative strategies for the region's emerging and established industry clusters.



RICHARD CHAPMAN
PRESIDENT & CEO



MELINDA BROWN
VICE PRESIDENT OF BUSINESS DEVELOPMENT



SOPHIA GLIGOREVIC
MARKETING & MEMBER RELATIONS MANAGER

**INTEGRITY
COLLABORATION
STEWARDSHIP
SERVICE**



ANDY YOUNG
BUSINESS ATTRACTION & EXPANSION SPECIALIST



CHRISTINA MILLER
ADMINISTRATIVE SPECIALIST



Kern Economic Development Corporation's mission is to cultivate and promote Kern County's boundless opportunities for business.

Photo courtesy/Doug Kessler



BELCOURT VILLAGE

Opening Spring 2022

A Destination Lifestyle Center

Bolthouse
PROPERTIES, LLC

Building a Better Community

BolthouseProperties.com | 661.323.4005

KERN COUNTY At A GLANCE

LARGEST ECONOMY IN THE SAN JOAQUIN VALLEY

#2 in Agricultural
Production
Nationwide



#3 in Economic
Diversity
Nationwide

#4 in STEM
Jobs
Nationwide

**OVER
50** MAJOR DISTRIBUTION
CENTERS



2700 M Street, Suite 200 | Bakersfield, CA 93301 | 661-862-5150 | kernedc.com

THE ENERGY CAPITAL OF CALIFORNIA

Largest Provider of Oil & Renewable Energy in the State

70%



60%



#1 Largest
Wind Farm
in the U.S.



2ND Largest
Solar Farm
in the U.S.



#7 Oil-Producing
County in
the Nation

**OVER 50 WORLD TECH
"FIRSTS"**
NAVAL AIR WEAPONS
STATION CHINA LAKE

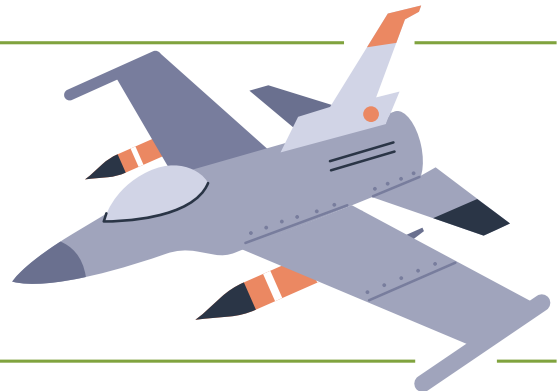

**1ST COMMERCIAL
SPACE PORT
IN U.S.**

MOJAVE AIR &
SPACE PORT AT
RUTAN FIELD

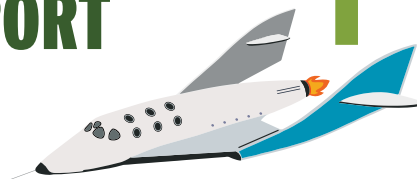

**1ST SPACE SHUTTLE
LANDING**

EDWARDS AIR
FORCE BASE



KERN COUNTY, *California*. WHERE BUSINESS IS BOUNDLESS



AS A LEADER IN RETAIL, OFFICE, AND INDUSTRIAL REAL ESTATE,

WE DELIVER

EXCEPTIONAL VALUE TO OUR CLIENTS.

Real Estate is a powerful asset. It helps define the business of a company, the spirit of a startup, the values of an investor. We provide an integrated suite of services which guide our clients from strategy through implementation. We help our clients put ideas into action, across industries, in the right markets, to the right facilities, on time, within budgets, and without fail throughout Kern County and around the globe.

What can we do for you? paccra.com



IDEAS INTO ACTION

CUSHMAN & WAKEFIELD

PACIFIC COMMERCIAL REALTY ADVISORS

We're proud
to support the
Kern Economic
Development
Corporation.



**Mechanics
Bank®**

800.797.6324
www.MechanicsBank.com

FDIC
MEMBER FDIC



HELPING
INDIVIDUALS,
FAMILIES +
BUSINESSES

BE...

MONEYWISE

wealth management • radio • community

Retirement + Financial Planning, 401ks,
and Investment Advisory Services

661.847.1000 • MoneywiseGuys.com
8700 Stockdale Highway • Bakersfield, CA 93311

Securities offered through SCF Securities, Inc. Member FINRA/SIPC. Investment advisory services offered through SCF Investment Advisors Inc. 155 E. Shaw Ave., Suite 102, Fresno, CA 93710, Phone: 800.955.2517, Fax: 559.456.6109. SCF Securities, Inc. and Moneywise Wealth Management are independently owned and operated.

Klein · DeNatale · Goldner
ATTORNEYS AT LAW

WE'RE MOVING

» OUR NEW ADDRESS «

Effective November 15th
10000 Stockdale Highway, Suite 200
Bakersfield, CA 93311

Come Visit Us Soon!



www.kleinlaw.com



Grow Your Possibilities with checking, savings, and loan options designed for your personal and business banking.



valleystrong.com | (800) 221-3311



Federally Insured by NCUA | Equal Opportunity Lender



Photo courtesy/Kern County Museum

FROM FAMILIES TO COLLEGE STUDENTS TO BUSINESS PROFESSIONALS, KERN COUNTY HAS MUCH TO OFFER

ANYONE looking for an affordable and attractive place to live their dreams. Cultural and outdoor activities abound, various sports teams offer entertainment and housing prices are more reasonable than anywhere else in California. Kern County's combination of large community opportunity and small-town appeal is *just right*.

Family, Friends, Food & Fun: Bakersfield is One of the Best Places for a City Break!

According to a 2021 **Bounce** study, Bakersfield was ranked as one of the "Best Cities in the US for a Weekend City Break".



Photo courtesy Kern River Outfitters



Photo courtesy Tony Moreno

THE BEST PLACES IN THE U.S. FOR A CITY BREAK

#	CITY								
1	Miami	\$164	41.1	1.69	118.6	76.3	8.3	\$2.50	7.13
2	San Francisco	\$231	49.0	2.52	105.0	56.3	13.8	\$3.00	7.07
3	Boston	\$273	22.5	1.37	51.1	50.2	4.8	\$2.52	5.54
4	Las Vegas	\$225	16.0	0.53	31.9	68.5	7.1	\$2.00	5.41
5	Fresno	\$109	1.0	0.10	10.0	65.8	5.8	\$1.25	5.20
6	Albuquerque	\$130	2.8	0.22	8.1	57.9	5.2	\$1.00	5.20
7	San Antonio	\$161	1.5	0.11	8.7	69.8	10.2	\$1.50	5.20
8	Bakersfield	\$100	0.5	0.07	6.2	65.5	3.6	\$1.70	5.05
9	El Paso	\$91	0.8	0.07	5.9	64.9	7.2	\$1.50	5.04
10	Phoenix	\$136	1.2	0.09	5.4	73.8	3.7	\$2.00	4.87

Bounce, 2021

KEY: Average hotel price (weekend night) Attractions per mi² Relaxation spaces (nature & parks) per mi² Restaurants per mi² Average temperature (°F) Airport driving distance to downtown (mi) Average one-way public transport ticket cost City break score /10



California Housing Affordability

Kern is the 3rd-most affordable housing market in CA (\$367k), with #1 Kings (\$322.5k), #2 Tulare (\$333k), #4 Merced (\$387.4k), #5 Madera (394k), & #6 Fresno (\$395.5) in the top 6!

Stretching Your Dollar!

If you earn \$60,000 and work in Kern County, you'll be astonished by how much further your money will go compared to other areas in the state.



An affordable quality of life makes Kern County an attractive place to call home.

HOUSING MARKET UPDATE

SALES ACTIVITY	TIME	YTY%
Median Time on Market	9 days	-25.0%
PRICE ACTIVITY	KERN	CA
Median Home Price (K)	\$367,000	\$765,580
YTY% Change in Price	+21.5%	+9.4%

California Association of REALTORS® 2021, 2022

ENJOY A BETTER QUALITY OF LIFE FOR LESS

AREA	ANNUAL SALARY NEEDED TO MAINTAIN THE SAME QUALITY OF LIFE IN KERN COUNTY	COST OF LIVING
San Francisco	\$110,349	84% less in Kern
Oakland	\$88,346	47% less in Kern
Orange County	\$83,327	39% less in Kern
Los Angeles	\$81,618	36% less in Kern
San Diego	\$79,026	32% less in Kern

Nerd Wallet, Cost of Living Index Calculator, 2021

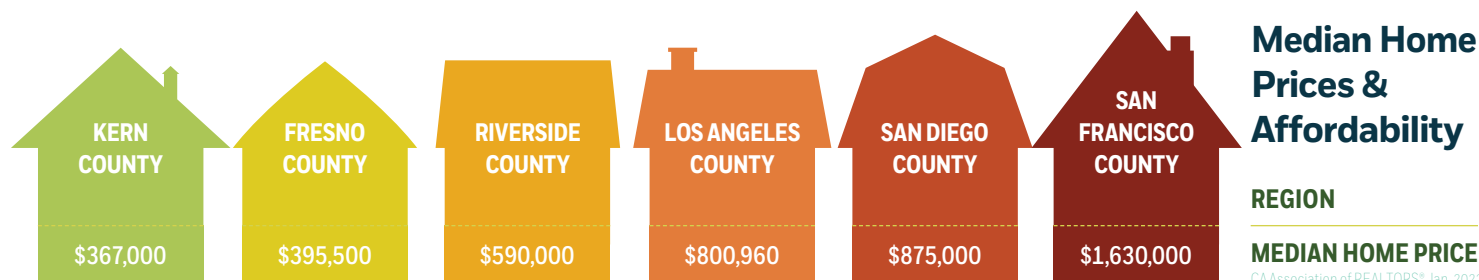

MEDIAN PRICE & HOME SALES FOR EXISTING SINGLE-FAMILY HOMES (SFHs)

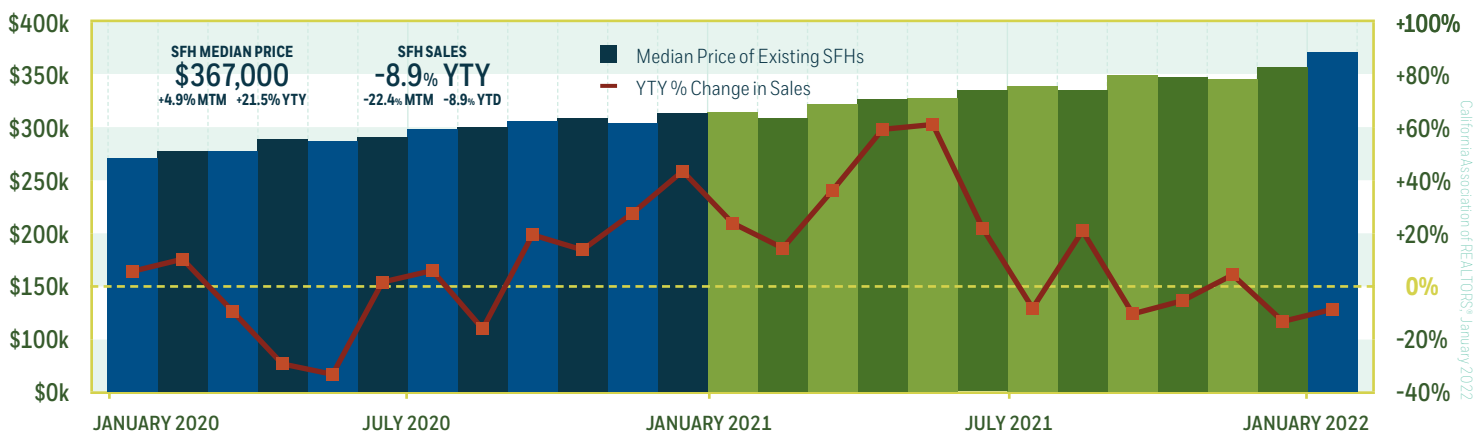

THE CITY OF McFarland
TRADITION • UNITY • EXCELLENCE

A PLACE YOUR BUSINESS CAN CALL HOME

GET EVERY ADVANTAGE

- Strategically Located
- Business Friendly
- Available Land & Facilities
- Hub for Distribution, Manufacturing, Commercial, Retail
- Quality Workforce
- Located near Hwy 99
- Named 100 Safest Cities in California

FOR MORE INFORMATION, PLEASE CONTACT
Interim City Manager David Tooley
City of McFarland
401 West Kern Avenue
McFarland, California 93250
(661) 792-3091
www.McFarlandCity.org

Quality of Life

Opportunity

Expansion

A Growing Community

RAILS TO TRAILS
Retail, Retail & Mixed Use Sites Available

ALBERTSONS SHOPPING CENTER
Retail, Retail & Mixed Use Sites Available

KMART SHOPPING CENTER
Up to 8 Acres Available

Taft provides direct access to the world's sixth largest seaport, with close proximity to Interstate 5, Hwy 119, and Hwy 33.

Taft is Open for Business

- Robust Workforce
- Manufacturing Sites
- Distribution Sites
- Historic Downtown
- Oil Industry
- Agriculture
- Taft Community College
- Taft Airport
- Transit Destinations
- Gateway to the Central Plains
- Hotel Sites Available
- Quick Service Restaurant Sites Available

FOR INFORMATION, PLEASE CALL
Craig Jones, City Manager
City of Taft Economic Development Department
(818) 763-1522 ext 32 • cjones@cityoftaft.org
www.cityoftaft.org

The City of Wasco
Grow With Us

AT&T

Here and now

We bring you the communications, media and entertainment, and technology you need, when you need them. It's our commitment to keeping you in touch with family, friends, entertainment and the world. AT&T—empowering your everyday.

© 2020 AT&T Intellectual Property. AT&T, Globe logo, Mobilizing Your World and DIRECTV are registered trademarks of AT&T Intellectual Property and/or AT&T affiliated companies. All other marks are the property of their respective owners.

YOUR Workforce CONNECTION



Employers' Training Resource (ETR) is a department within the County of Kern that serves as the administrative arm of the Kern/Inyo/Mono Counties Workforce Development Board.

Our Mission

To provide expertise and leadership to ensure that the workforce development system prepares people for current and future jobs that improve the economic conditions of the community. Working in partnership with America's Job Center of California, ETR provides services to local businesses and job seekers.

There is never a fee for our services!

**EMPLOYERS'
TRAINING
RESOURCE**

A PROUD PARTNER OF
America's Job Center
of California™



Our Goals

- **ECONOMIC DEVELOPMENT**: promoting and supporting the economic development of our communities
- **ASSISTING EMPLOYERS**: providing no-cost recruiting and screening, assistance with downsizing and other services
- **ASSISTING JOB SEEKERS**: providing no-cost training, job placement services and other job-hunting resources
- **ASSISTING FARMWORKERS**: providing no-cost training, paid work experience, as well as other resources
- **ASSISTING TRAINING PROVIDERS**: facilitating state application process for potential/new training providers; announcing newly-opened RFPs for existing providers

Call 325-HIRE

1800.203.2623 • TDD 661.635.2629
www.americasjobcenterofkern.com

AJCC & WIOA are an equal opportunity employer/program. Auxiliary aids and services are available upon request to individuals with disabilities.

Kern County, by the Numbers

In 2020, Kern County's GDP reached \$48.7 billion, according to the Bureau of Economic Analysis.

Industry Projections

ACCORDING TO THE CALIFORNIA EMPLOYMENT DEVELOPMENT DEPARTMENT, industry employment in Kern County is projected to reach 382,200 by 2028, an increase of 9.4% over the ten-year period. Total non-farm employment is projected to grow by more than 27,200 jobs by 2028.

KERN GROWTH IN EMPLOYMENT (2018-2028)

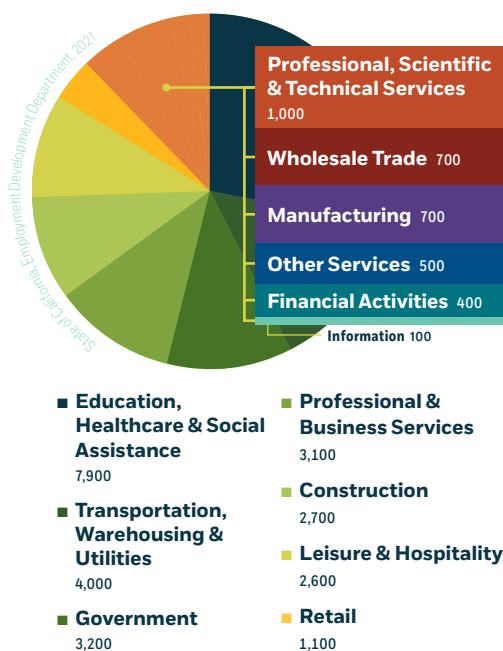

KERN COUNTY'S GDP

\$48.7B
Gross Domestic Product

#12
Metro in California for GDP

#70
County in U.S. for GDP

5-YEAR UNEMPLOYMENT RATE IN KERN

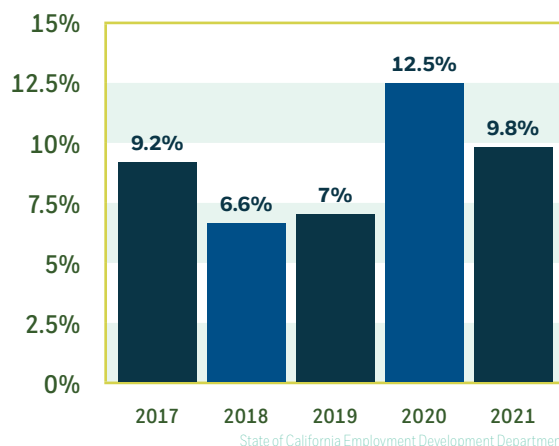

KERN COUNTY LABOR STATISTICS

Labor Force	380,100	Unemployed	37,050
Employed	344,000	Unemployment Rate	9.8%

State of California, Employment Development Department, 2021 average

AVERAGE WEEKLY WAGES BY COUNTY

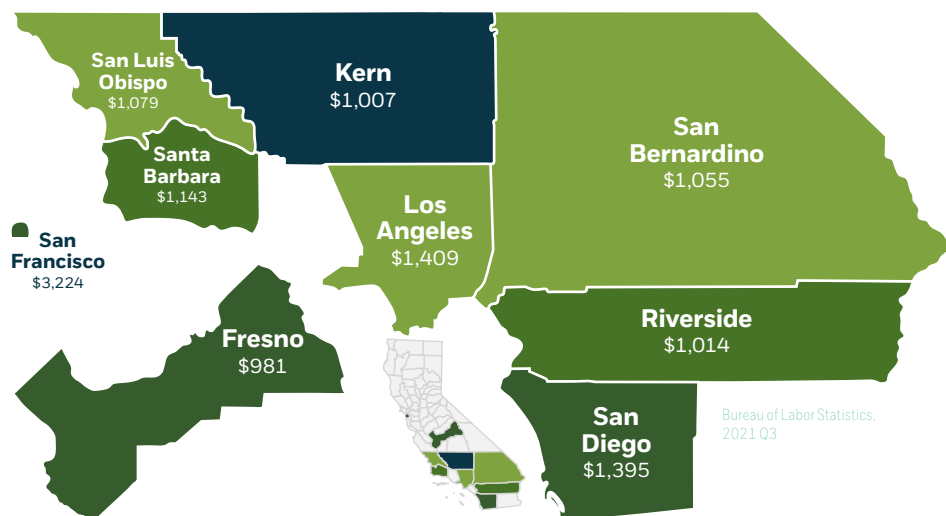

TOP SAN JOAQUIN VALLEY GDPs

COUNTY	GDP (\$B)
Kern	\$48.7
Fresno	\$41.2
San Joaquin	\$28.4
Stanislaus	\$21.4
Tulare	\$17.7
Merced	\$9.2
Madera	\$6.3
Kings	\$6.2

KERN EMPLOYMENT BY AGE

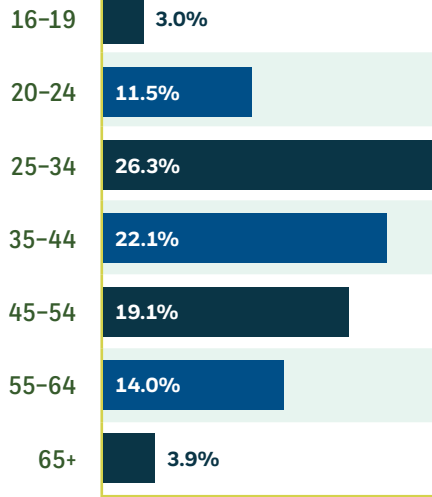

JobsEQ® 2021

COUNTY ANNUAL AVERAGE EMPLOYMENT BY INDUSTRY

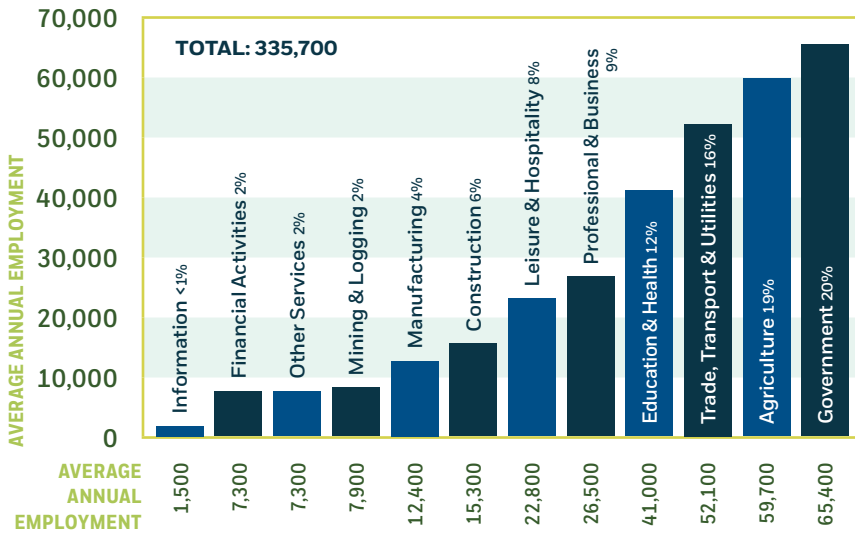

State of California, Employment Development Department, 2020 Annual Average

COST OF LIVING IN KERN COUNTY

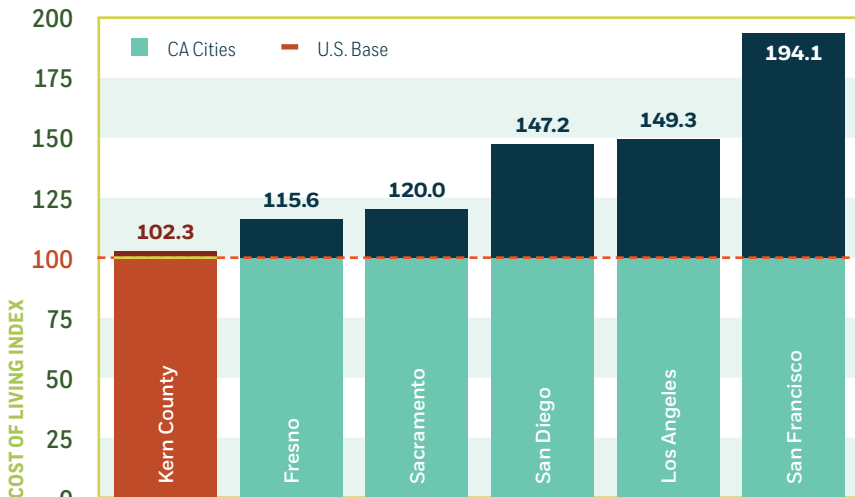

JobsEQ® 2021 Annual Average

TOP TAXPAYERS (000's)



Chevron USA Inc.

\$3,585,111
\$41,216



Aera Energy LLC

\$2,277,145
\$24,678

VALUE
TAXES



California Resources Corp.

\$2,189,508
\$25,398



Pacific Gas & Electric Co.

\$1,324,992
\$22,397

VALUE
TAXES



Southern California Edison Co.

\$1,216,890
\$20,573



Berry Corporation

\$869,161
\$9,956

VALUE
TAXES



U.S. Borax Inc.

\$783,044
\$9,125



Sentinel Peak Resources LLC

\$768,129
\$8,294

VALUE
TAXES



The Wonderful Company LLC

\$520,076
\$5,846

VALUE
TAXES

County of Kern, Tax Rates & Assessed Valuations, 2021-2022

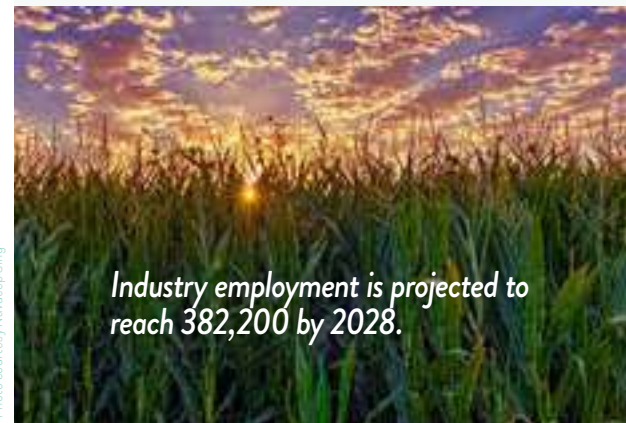

Industry employment is projected to reach 382,200 by 2028.

Total non-farm employment in Kern County is projected to grow by more than 27,200 jobs by 2028.

Photo courtesy Visit Bakersfield



Photo courtesy Bakersfield CVB



Photo courtesy Michael McCloskey



TOTAL PAYROLL BY INDUSTRY IN KERN COUNTY

INDUSTRY	NAICS	TOTAL WAGES (MILLIONS)
Administrative & Support and Waste Management & Remediation Services	56	\$655
Agriculture, Forestry, Fishing, and Hunting	11	\$2,491
Arts, Entertainment, and Recreation	71	\$59
Construction	23	\$1,043
Educational Services	61	\$1,670
Finance and Insurance	52	\$347
Healthcare and Social Assistance	62	\$2,204
Information	51	\$91
Manufacturing	31	\$843
Mining, Quarrying, and Oil & Gas Extraction	21	\$770
Professional, Scientific, and Technical Services	54	\$790
Public Administration	92	\$2,219
Real Estate and Rental & Leasing	53	\$208
Retail Trade	44	\$1,089
Transportation and Warehousing	48	\$941
Utilities	22	\$267
Wholesale Trade	42	\$524

Figures may not sum due to rounding. Growth demand is based on 4-quarter moving average employment from the latest available date. Industry data as of 2020.

JobsEQ®, 2020

Photo courtesy Michael McCloskey



5-YEAR TOP INDUSTRY COUNTY ASSESSMENT VALUES COMPARISON (000's)

INDUSTRY	2021	2020	2019	2018	2017
Oil & Gas	\$11,248,336	\$14,890,428	\$16,139,191	\$15,654,943	\$15,229,670
Agriculture	\$9,368,392	\$8,924,016	\$8,479,317	\$8,067,613	\$7,754,323
Renewables	\$5,695,208	\$4,948,941	\$4,876,472	\$4,839,302	\$4,770,189
Healthcare	\$2,341,555	\$2,358,155	\$2,239,569	\$2,160,522	\$2,067,029

Kern County Assessor's Office

We are Dignity Health

An integrated health system rooted in humankindness®

Dignity Health — Mercy & Memorial Hospitals

Located across three campuses, Mercy & Memorial Hospitals serve Bakersfield and surrounding Kern County. The hospitals provide comprehensive care—mind, body, and spirit—and feature 24/7 emergency rooms, as well as a full range of specialty services, including cardiac, orthopedic, neurological, burn, and cancer care, among others. Mercy Hospitals holds five Center of Excellence designations, and all three Mercy & Memorial Hospitals locations offer the latest in minimally invasive surgery.



Dignity Health Medical Network

Formerly GEMCare, Dignity Health Medical Network (DHMN), including Independence Medical Group, is comprised of more than 800 of the area's leading primary care and specialty physicians. The DHMN independent doctors are located throughout Kern and Tulare counties and offer a wide range of services.



Dignity Health Management Services

Dignity Health Management Services (DHMSO) offers high quality, full-service administrative and clinical support to organizations responsible for providing medical care through health plan agreements or health benefit programs. DHMSO provides these services to hospitals, independent physician networks, medical groups, and employers.



Memorial Hospital

420 34th Street
Bakersfield, CA



Mercy Hospital Downtown

2215 Truxtun Avenue
Bakersfield, CA



Mercy Hospital Southwest

400 Old River Road
Bakersfield, CA



Dignity Health Medical Network (formerly GEMCare)

4550 California Avenue, Suite 100
Bakersfield, CA



Dignity Health Management Services

4550 California Avenue, Suite 100
Bakersfield, CA



Dignity Health®

Physicians | Nurses | Hospitals

dignityhealth.org/bakersfield





Photo courtesy Tony Moreno

THERE ARE 11 INCORPORATED CITIES IN KERN COUNTY,

plus 48 unincorporated census designated places (CDPs). Bakersfield, the county seat, is home to 43% of Kern County's population. Kern County's population is expected to reach nearly 1.5 million by 2060.



Photo courtesy Bakersfield Jazz Fest

POPULATION SIZE

397,392
Bakersfield

914,193
Kern County

State of California, Department of Finance, 2021 Population Estimates

POPULATION PERCENTAGE BY RACE

BAKERSFIELD IS THE 9TH LARGEST CITY IN CA (TOTAL POPULATION)

■■■■■■■■■■■■■■■■■■■■■■■■■■■■■■■■■■■■■■■■ x3

1. Los Angeles (3,923,341)

■■■■■■■■■■■■■■■■■■■■■■■■■■■■■■■■■■■■■■■■

2. San Diego (1,411,034)

■■■■■■■■■■■■■■■■■■■■■■■■■■■■■■■■■■■■■■■■

3. San Jose (1,029,782)

■■■■■■■■■■■■■■■■■■■■■■■■■■■■■■■■■■■■■■■■

4. San Francisco (875,010)

■■■■■■■■■■■■■■■■■■■■■■■■■■■■■■■■■■■■■■■■

5. Fresno (546,770)

■■■■■■■■■■■■■■■■■■■■■■■■■■■■■■■■■■■■■■■■

6. Sacramento (515,673)

■■■■■■■■■■■■■■■■■■■■■■■■■■■■■■■■■■■■■■■■

7. Long Beach (467,730)

■■■■■■■■■■■■■■■■■■■■■■■■■■■■■■■■■■■■■■■■

8. Oakland (435,514)

■■■■■■■■■■■■■■■■■■■■■■■■■■■■■■■■■■■■■■■■

9. Bakersfield (397,392)

Department of Finance, Demographic Research Unit, January 2021



Photo courtesy Joel Favelle

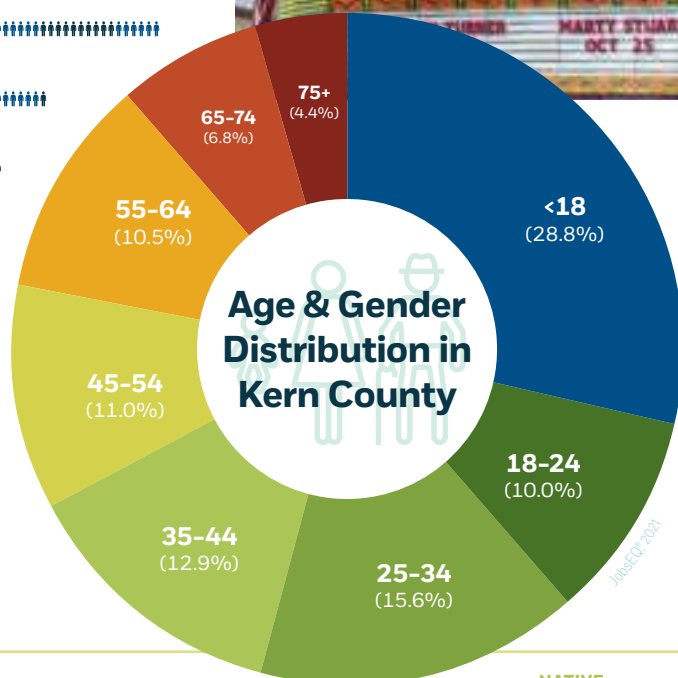

JAN-EPR 2021

LOCATION	HISPANIC OR LATINO	WHITE	BLACK	ASIAN	TWO OR MORE RACES	OTHER RACE	AMERICAN INDIAN & ALASKA NATIVE	NATIVE HAWAIIAN OR PACIFIC ISLANDER
Kern County	54.9%	30.8%	5.2%	4.8%	3.2%	0.6%	0.5%	0.1%

ACS, U.S. Census Bureau, 2020

Percentages do not add up to 100% due to rounding and because individuals may identify themselves under more than one category

COMMUNITY POPULATION GROWTH FORECAST

COMMUNITY	ESTIMATE 1/1/2021	FORECAST 2022	FORECAST 2030	FORECAST 2040
Kern County	914,193	929, 851	1,019,221	1,127,871
Arvin	22,014	23,800	29,300	36,000
Bakersfield	397,392	443,500	566,000	719,500
California City	14,120	17,300	21,300	26,100
Delano	51,070	60,100	68,100	77,300
Maricopa	1,142	1,170	1,190	1,210
McFarland	14,044	14,600	16,800	19,300
Ridgecrest	29, 591	30,500	33,600	37,600
Shafter	20,448	23,700	33,100	47,300
Taft	7,142	10,900	12,800	15,300
Tehachapi	12,008	16,000	17,800	20,100
Wasco	26,815	31,200	38,100	47,500
Unincorporated	318,407	338,030	370,110	396,890

Estimates from State of California, Department of Finance. Projections compiled by Kern EDC.

MEDIAN AGE IN KERN COUNTY, CALIFORNIA, AND UNITED STATES

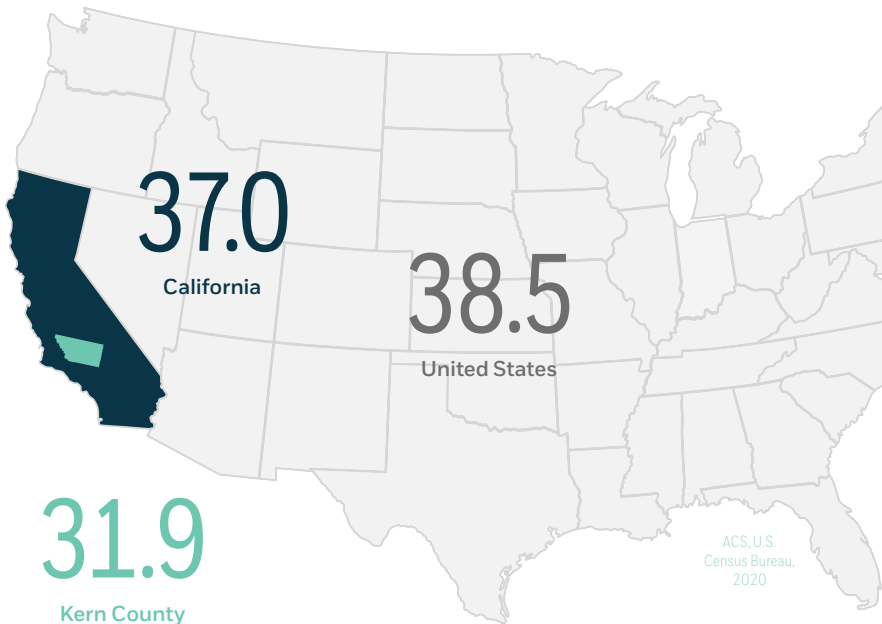

The Department of Finance predicts that the Bakersfield MSA will be the fastest growing among major metropolitan regions, projected to grow by 111% to 1.8 million in 2060.



Photo courtesy Gilbert Vega

The metro of Bakersfield is approximately 151 square miles and Kern County is over 8,100 square miles!



Photo Dean Drobot Shutterstock

Bakersfield is the #2 City to Get Out of Debt

In a 2019 study by SmartAsset, Bakersfield ranked as the No. 2 city among 524 to be one of the best cities to get out of debt due to its affordability and high-paying jobs.

THE SOUND OF
Adventure

THE SOUND OF
Entertainment

THE SOUND OF
Thrills

VISIT
BAKERSFIELD
.COM

THE SOUND OF *Something Better*

Healthcare

Used in Medical Supplies

Transportation & Logistics

Used as Fuels

Aerospace

Used in Plane Supplies

Energy

Provides Heating

Agriculture

Used in Farm Supplies

SENECA

RESOURCES

Working together to supply California's needs.

YourFutureOurFuture.com



GROUND  BOUNDLESS



KERN COUNTY'S CENTRALIZED

LOCATION is hard to beat when it comes to reaching West Coast destinations. Combine Kern's location with its reputation as one of the least-congested regions in the U.S., and the road ahead is a painless one!

Astounding Market Access
Access to 14% of the United States population within 300 miles!

CALIFORNIA DRIVE TIME FROM KERN COUNTY



— BSNF Railroad — Union Pacific Railroad — Roads - - - Drive Time

U.S. DRIVE TIME FROM KERN COUNTY



— Roads - - - Drive Time

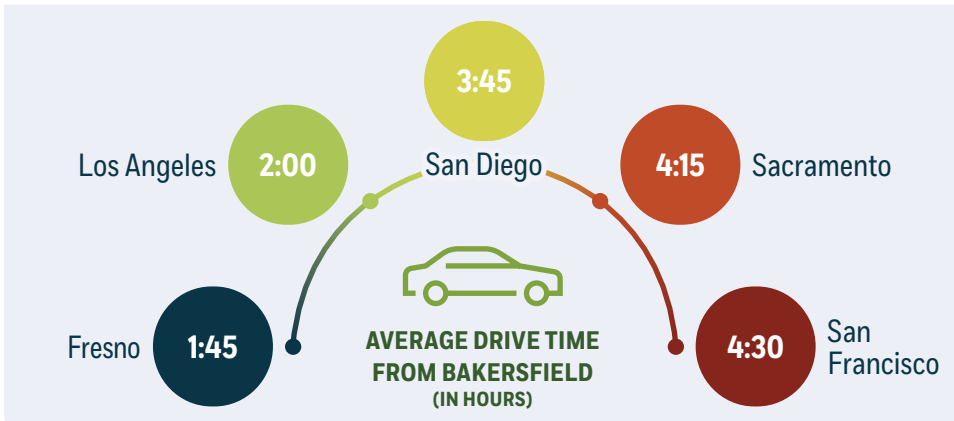

Brokerage Houses Specializing in Business

ASU COMMERCIAL
ASUCommercial.com

COLLIERS INTERNATIONAL
Colliers.com/en/United-States/Cities/
Bakersfield

**CUSHMAN & WAKEFIELD | PACIFIC
COMMERCIAL REALTY ADVISORS**
PACCRA.com



Photo courtesy Lengthwise Brewery



Photo courtesy Christine Young



Photo courtesy Buck Owens Private Foundation



Photo courtesy Kelly Verdeck



Photo courtesy Gilbert Vega



Photo courtesy Visit Bakersfield

Strategic Location

- California's population center
- Access to 14% of the U.S. population, within a 300-mile radius
- More than 40 million consumers within a 4-hour truck drive
- Proximity to the world's 5th-largest economy
- Access Interstate 5, Highway 99 North and South, Highway 46 West to the Central Coast, and Highway 58 East to Interstate 40

Business-friendly

- Streamlined permitting and plan check
- Job training and job search assistance provided by Kern County



***Takin' Care
of Business!***

Available Land & Facilities

- Cost-competitive commercial real estate
- Class 1 rail from Union Pacific and BNSF
- Shortline SJVR

*Short permit and plan check,
typically measured in weeks and
months, not years*

Quality, Affordable Workforce

- Low employee turnover rates
- Employees enjoy the best wage-to-living standard ratio of any major logistics hub in the Western 13

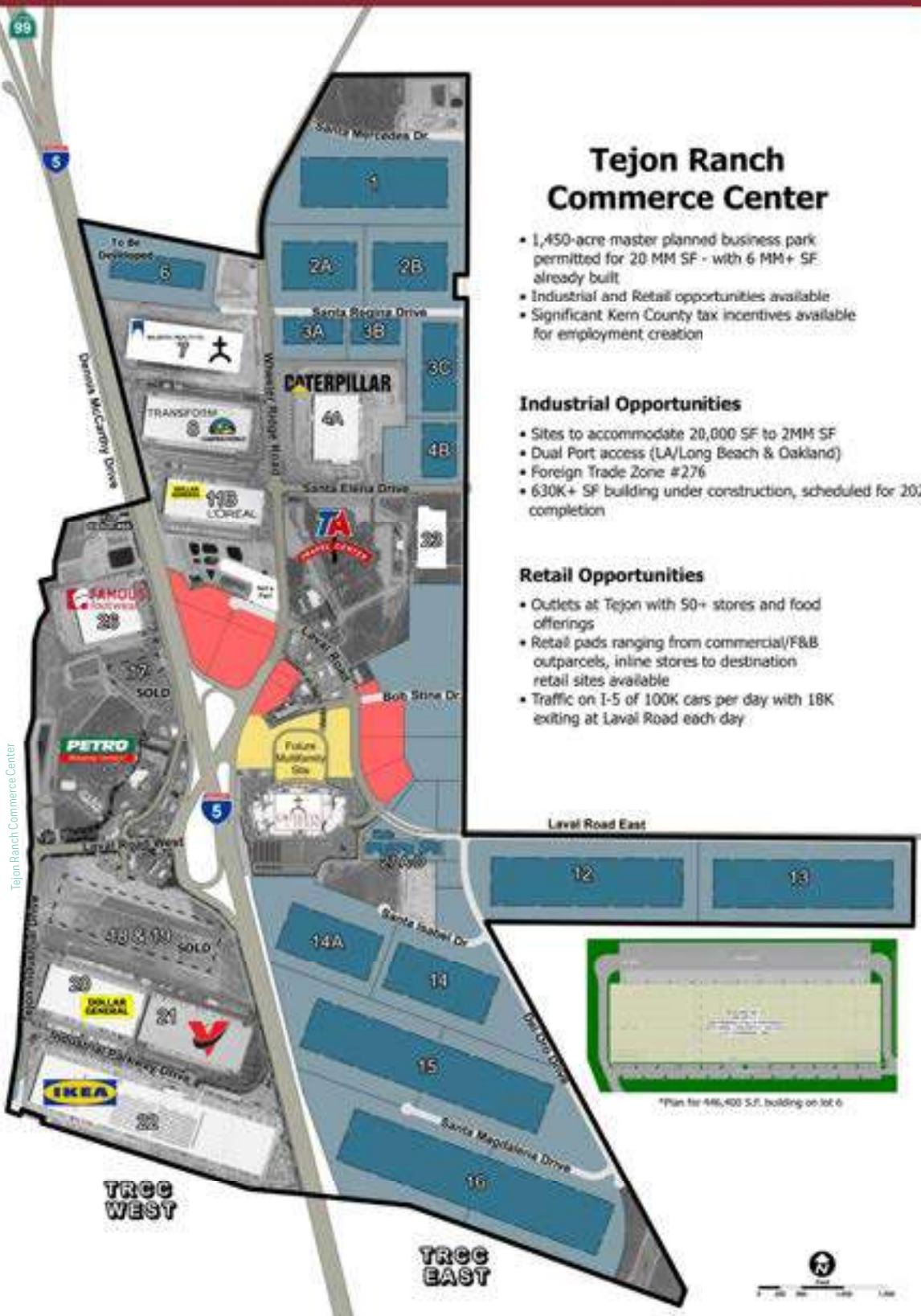

Business Incentives

BUSINESSES LOOKING TO RELOCATE OR EXPAND IN KERN COUNTY can find a wide variety of incentives available. **Kern Economic Development Corporation** can direct businesses to select federal, state, and local economic incentives available to attract new jobs, investment, and development.



Kern County Business Recruitment & Job Growth Incentive Program

ENHANCEMENTS TO THE COUNTY'S INCENTIVE PROGRAM INCLUDE:

- The County eliminates all caps and special terms on potential sales tax, use tax, and property tax rebates, and adds transient occupancy tax rebates, setting the stage for opportunities for more meaningful, robust, and competitive incentive packages in pursuit of impactful business investment
- The County's incentive agreements prioritize sustained, full-time job creation, in addition to capital investment, at better-than-living wage rate for Kern County
- The County has also expanded the list of targeted industry clusters for these incentives, to include: carbon dioxide (CO₂) storage and biomass conversion.
- The initiative provides for maximum flexibility in pursuing opportunities with performance-based incentives requiring quantitative thresholds, tested for accountability
- New business ventures are reviewed on a case-by-case basis for overall net benefit and value added, with incentives tailored to meet County objectives

Contact Kern EDC for additional incentive program details or application forms

California Incentives

- **California Competes Tax Credit**
Criteria includes number of jobs to be created or retained, extent of property in business development area, minimum compensation limitation, and set job retention period
- **New Employment Credit**
Between August 2014 – January 2026
- **Research & Development Tax Credit**
Reduces income or franchise tax
- **Sales & Use Tax Exemption for Agriculture**
Tax exemption for the sale, storage, use, or other consumption of farm equipment and machinery
- **Sales & Use Tax Exemption for Manufacturing**
Tax exemption of 3.9375% for basic manufacturing equipment

Opportunity Zones

- Opportunity Zones are census tracts that are economically distressed communities where new investments may, under certain conditions, be eligible for preferential federal tax treatment or preferential consideration for federal grants and programs



Photo courtesy Visit Bakersfield



Photo courtesy Bartek Szwedzki | Shutterstock

Foreign Trade Zone 276

- Tejon Ranch Commerce Center

Recycling Market Development Zone

- Low interest loans and assistance for manufacturers using recycled materials

Workforce

- **Employment Training Panel (ETP)**
Funds offsetting cost of training
- **America's Job Center Workforce Investment Act (WIA)**
Free assistance, customized recruitment plans, positions advertising, qualifying applicants, and hiring



Photo courtesy The Bakersfield Californian

MARKETBEAT

Bakersfield Industrial Snapshot

Mid-Year 2021



CUSHMAN &
WAKEFIELD

PACIFIC
COMMERCIAL REALTY ADVISORS

Economy

The first half of 2021 was marked, locally at least, by a continual quest for the supply side of nearly everything, from construction materials to the labor to put it all together.

As a nation, we also seemed to be in short supply of optimism. Our national politics has proven very divisive, particularly since the summer of 2020. Any hope of improvement in the wake of the fall elections hasn't quite materialized. Instead, we got lots of uncertainty and confusion—mostly around the battle to contain COVID-19. While the hoped-for vaccines arrived, they have failed to control the virus. We now know they don't prevent COVID, but they do appear to lessen severity. The Delta variant now adds to our woes, and cases spiked anew. Still, we struggle to return to some semblance of normalcy. People now wonder: Was the Black Swan event of 2020 COVID-19? Or the government's reaction to it?

Statistically, 2020 ended with a 4Q20 GDP annualized growth rate of a solid 4.0% after a wild ride from the 2Q20 "shrink" rate of -31.4% to a 3Q20 "boom" rate of 33.4%. 2021's first and second quarters performed well enough—annualized rates of 6.3% and 6.7% respectively—but we cannot help but wonder what might have been. The unemployment rate was respectable—6.0% at the end of 1Q21 and 5.4% at the end of 2Q21—but we also know there has been a constant need for more labor. Demand for labor was nearly twice the number of unemployed throughout the first half of 2021—everywhere. As reasons go, everyone except our political leadership pointed to the rather robust unemployment benefits offered on both the federal and state levels. Many felt the government was paying people more not to work than employment offered for working.

Market Overview

Through it all, Bakersfield's economic performance continued. Major transportation projects march toward completion, with the kingpin—the Centennial Corridor—still scheduled for delivery in 2023. Recall, this project provides the ability of uninterrupted flow of the east-west Hwy 58.

As to transactions, 18 building sales occurred in the first half of 2021, totaling 732,622sf—an average of 40,701sf per sale, averaging \$75.48/sf. 109 lease transactions occurred, totaling 2,067,985sf—an average deal size of 18,972sf—at an average rent of 69¢/sf/mo.

Vacancy has been consistently less than 3% since year-end 2018, and the last time it was over 5% was year-end 2017. Flat-out, we need more product. And we see it coming.

Wonderful Industrial Park began construction on its third million-sf spec distribution space in 2Q21 (after leasing its first two to Ross Dress For Less and Amazon, respectively). Tejon Ranch Commerce Center began its third spec distribution building, this one 629,274sf (after building and leasing a 559,060sf'r and a 480,000sf'r). Meanwhile, our Airport submarket saw the most activity—both in the creation of building space and finished

lots on which to construct future building space. Silver Wings Commerce Center is completing off-sites and began a small-building spec program and sold three of the four industrial lots they are willing to sell. Two other Airport locations promise more lots—a 105-acre site we call Airport Commerce Center South, and an 80-acre subdivision started in 1Q21 by local building Dan Proffitt. Meanwhile, the 65-acre Landings Logistics Center still awaits its EIR. Long-time local developers Willy Reyneveld and Sheldon Appel have spec product coming as well—40,000sf and 48,000sf in Reyneveld's case and 80,000sf in Appel's. Reyneveld is also awaiting permits to construct off-sites on an 84-acre industrial site; he'll be creating a much-needed 1-to-5 acre parcels.

Outlook

Outlooks are still tricky owing to the effects of the pandemic. Now we are seeing supply chain interruptions and the arrival of more and more manufacturing requirements. The three trends we reported to expect in our 2020 mid-year report have arrived. Again, they are:

- *Re-shoring of manufacturing from China.* We expect a high percentage of these to land in secondary and tertiary markets for cost reasons (the very reason they were in China in the first place). Our local economic development arm reports a consistent 75+% of their requirements over the last year to be manufacturing needs.
- *Adding redundancy to the supply chain.* What some call "shock-proofing" the supply chain. The just-in-time model has not held up well during the pandemic. Estimates call for an addition to America's warehouse stock of some 10% because of this; Bakersfield will get its share—as we have now seen.
- *Population shifts away from the major metro areas.* A deteriorating quality of life (increased homelessness and open drug use) has been developing for a decade, and the recent riots and calls to defund police forces have pushed people over the edge. In addition, COVID-inspired work-from-home models proved employees can work effectively from home. Currently, at least half of the active homebuyers in Bakersfield are coming from Los Angeles. Indeed, our home prices have now reached record levels.

Despite our pandemic-induced challenges, we are overcoming, and we expect a robust future in the greater Bakersfield industrial market.

STATS ON THE GO

	Q2 2020	Q4 2020	Q2 2021	12 month Forecast
Overall Vacancy	2.3%	2.3%	2.6%	▲
Overall Rents	\$0.66	\$0.62	\$0.69	▲
Overall Sales Prices	\$112.33	\$117.91	\$75.48	▲

Cushman & Wakefield | Pacific
5060 California Avenue, Suite 1000
Bakersfield, CA 93309
pacra.com
CA Lic. #01919464

For more information, contact:
Wayne Kress, Senior Director/Principal
Tel: +1 661 633 3819
wayne.kress@pacra.com
CA Lic. #00834680

Coby Vance, Director
Tel: +1 661 633 3807
coby.vance@pacra.com
CA Lic. #01449929

Scott Reynolds, Associate Director
Tel: +1 661 633 3825
scott.reynolds@pacra.com
CA Lic. #01382493

Copyright © 2021 Cushman & Wakefield Pacific. All rights reserved. The information contained within this report is gathered from multiple sources considered to be reliable. The information may contain errors or omissions and is presented without any warranty or representations as to its accuracy.

Independently Owned and Operated / A Member of the Cushman & Wakefield Alliance

BUILDING Something Better



The Greater Bakersfield Chamber has been the leading voice for our local business community since 1920. From training resources to networking, advocacy and more, we're helping cultivate inclusive growth, deep prosperity and economic vitality across the Bakersfield-Kern Region.



Call 661-327-4421 or visit bakochamber.com to become a member today.

Kern County's favorite business partner since 1977



We're your team for innovative, collaborative IT services and solutions to enhance and support your Kern County business.



Delivering quality service for 42 years.



As REALTORS®,
we're not trying
to sell you a home...
**We're helping
you achieve
your dreams
of home
ownership!**

As Champions of Home™, California REALTORS® know buying or selling your home is about more than just closing – it's about achieving dreams. That's why our talented REALTORS® help guide you through the entire process. From finding that up-and-coming neighborhood to leading you through negotiations and pricing. REALTORS® are people helpers working

to help you achieve your dreams of being a home owner.

Don't wait, find a REALTOR® today! Visit our website at bakersfieldrealtor.com, where you'll find thousands of homes for sale, where our local REALTORS® can show you options that best fit you and your family's needs.

It's the only place you can trust with accurate information in real time!



**BAKERSFIELD ASSOCIATION OF
REALTORS®**
2300 Bahamas Dr.
Bakersfield, CA 93309
www.bakersfieldrealtor.com



MADLAND

SERVING KERN, KING, TULARE, VENTURA AND THE CENTRAL COAST

Whether it's Ag, oil, aerospace or distribution, Madland has the equipment, service, parts and rentals to keep Kern County strong!



**BYD Lithium-Ion
Yard Tractor**



Parts & service support for all yard spotter manufacturers

LITHIUM-ION BATTERY LIFT TRUCKS



BYD Electric Lithium-ion

- ▶ TOYOTA new, used & rentals
- ▶ 24-hour emergency road service
- ▶ Full diesel truck & trailer repairs
- ▶ Capacity, BYD lithium-ion, Karcher, JLG, Konecranes & Taylor Dunn equipment
- ▶ Onsite fleet maintenance



**TOYOTA
#1 IN THE
WORLD**

Toyota New, Used & Rentals

- ▶ Emissions systems repairs
- ▶ Welding & fabrication
- ▶ Diagnostics, hydraulics & brakes
- ▶ Warehouse systems & automation
- ▶ New & used equipment, service, parts and rentals for Ag, oil, aerospace, distribution and more ...

www.madlandtoyota.com



MADLAND
TOYOTA-LIFT

**4485 Buck Owens Blvd.
Bakersfield, CA 93308
661.393.2491**



MADLAND
DIESEL FLEET
SERVICES

Also, Santa Maria, Camarillo & now in Mojave

Kern's Top Five Target Industries

TARGET INDUSTRIES ARE GROUPS OR CLUSTERS

OF RELATED BUSINESSES which export products and services from the county, bringing in new net revenue. Kern County's Economic Development Strategy outlines six industry clusters of focus. The **County Administrative Office** promotes the \$1.6 billion Tourism, Recreation, and Entertainment cluster, while **Kern Economic Development Corporation** recruits and works to retain and expand businesses in the other five:



Aerospace & Defense

The **Spaceship Company**, **Naval Air Weapons Station**, **China Lake**, **Virgin Galactic**, **Edwards Air Force Base**, and the **Mojave Air and Space Port at Ruten Field** are just a few of the globally recognized names in aerospace and defense. Kern County is at the heart of California's military and defense presence and the industry contributes significantly to the state's economy and workforce.



Energy & Natural Resources

With national rankings for both traditional energy (oil and gas) and renewables (wind and solar), Kern County is the leading energy provider for California and is connected to the strongest players in the global energy industry. Additionally, Kern County is a leading producer of natural gas, hydro-electric power, geothermal, and is noted for its mineral wealth, including gold, borate, and kernite.



Healthcare Services

Always two steps ahead, Kern County's growing number of healthcare providers are investing in cutting-edge technology and offering the latest treatment options. With over 900,000 residents living in Kern, and over 390,000 in Bakersfield alone, demand for highly skilled and innovative healthcare facilities and personnel continues to increase.



Transportation, Logistics & Advanced Manufacturing

Kern County's transportation, logistics and advanced manufacturing industry is strongly united with oil and agriculture, which continue to be the region's strongest assets. Workers within these industries offer a transferability of skill sets. With ideal geographic location in California, the area is home to over 50 major distribution centers such as **Amazon**, **Caterpillar**, **Famous Footwear**, **IKEA**, **L'Oréal**, **Nestlé**, **Ross**, **Target**, **Walmart**, and *many more*.



Value-Added Agriculture

From grapes to dairies, Kern County's agriculture products feed communities around the world and strengthen the local, state, and national economy. As the No. 2 producer of goods in the nation, the agriculture industry employs up to 20 percent of its workforce.

Kern County Powers, Feeds, and Defends the World!





The Sound of Something *Better*

Our story springs forth from the giving California ground, told in our farms and fields for countless decades. From citrus and nuts to petroleum and natural gas, our stretch of the Central Valley has fed and fueled booms in population and urbanization throughout the state and the country.

Our city holds the opportunities to rival those along the coasts, paired with price tags that don't cause sticker shock. It is the rare place in California where we still have it all, except for shared apartments and hours-long traffic.

...Listen to the sound of something BETTER here, in Bakersfield.



GROWING BAKERSFIELD

9th

At 397,392 total residents, is the ninth-largest city in California

60

Percentage the population has grown over the last 21 years

100+

More than 100% increase in out-of-town homebuyers since 2016

55,972

Residents added in the last year, the seventh-fastest growing City in the state

Economic & Community Development Department

Paul M. Saldaña, Director

Site selection: PickBakersfield.com

Tourism: VisitBakersfield.com

661-326-3765

edcd@bakersfieldcity.us



BAKERSFIELD

THE SOUND OF SOMETHING BETTER

The Future is Now

EAST KERN COUNTY IS HOME TO SOME OF THE MOST INNOVATIVE AND SPECIALIZED TECHNOLOGIES IN THE WORLD. The region's aerospace programs stand at the forefront of an industry gaining international recognition for space tourism and the first-ever privately funded spaceflight. Additionally, the region's defense and advanced weapons development are supported by two military installations.

There are over 20,000 aerospace jobs in Kern County. These high-wage full-time jobs have staying power thanks to vast open land, lack of development encroachment, proximity to Los Angeles, and higher education levels per capita in East Kern than in most other regions in the country.

EAST KERN ECONOMIC ALLIANCE

Established in 2009 by the **Kern Economic Development Foundation**, the **East Kern Economic Alliance (EKEA)** represents community and business leaders from East Kern that work to foster economic development collaborations within the region.

STRATOLAUNCH

In April 2020, the **Stratolaunch Roc**, a six-engine jet with the world's longest (385 feet) wingspan, took off from the **Mojave Air & Space Port at Rutan Field**. The company plans to use the plane to air launch hypersonic (Mach 5 or above) flight research vehicles.

VIRGIN ORBIT

In June 2021, **Virgin Orbit** launched seven satellites into orbit, marking its first commercial mission. The modified Boeing 747 carrier plane, called **Cosmic Girl**, took off from the **Mojave Air & Space Port at Rutan Field**.

BOOM SUPERSONIC

Boom Supersonic, the aerospace company building the world's fastest airliner, is partnering with **Flight Research, Inc.** at the **Mojave Air & Space Port at Rutan Field** to perform flight test work in the supersonic corridor. The **XB-1** is the world's first independently developed supersonic jet.

Aerospace & Defense



Kern's aerospace and defense employment is four times the national average.



Two military installations: the Naval Air Warfare Center Weapons Division at China Lake and Edwards Air Force Base.



Home to Mojave Air & Space Port at Rutan Field, one of the country's ten space launch complexes, where more than 70+ companies and 2,500 employees are located



China Lake represents 38% of the Navy's land holdings worldwide, and 85% of the Navy's land for research, development, tests, and evaluations use.



Edwards AFB covers roughly 470 sq. mi. in the western portion of the Mojave Desert where it focuses on developing airmen, technology-to-warfighting and integrating operations.

NAWS has been awarded more than 1,600 patents and 50-plus world "firsts."

Edwards Air Force Base

Edwards Air Force Base has an annual economic impact of \$2.27 billion. The base creates approximately 10,507 jobs for the region, with an annual payroll of \$608 million.

**ACTIVE DUTY 1,954 RESERVE 31 CIVILIAN 7,143
TOTAL PERSONNEL & DEPENDENTS 11,130**

Naval Air Weapons Station China Lake

Naval Air Weapons Station China Lake (NAWS)'s economic impact is \$1.2 billion, with a direct employment of 5,850 and a total payroll of \$503 million. The multi-billion-dollar earthquake rebuild and renovation project for NAWS China Lake began in Fall 2020, with as many as 1,500 workers expected at the peak of construction.

**DIRECT EMPLOYMENT 5,850 MILITARY 750
CIVILIAN 5,100**

Mojave Air & Space Port at Rutan Field

Mojave Air & Space Port at Rutan Field in Mojave has seen dramatic growth due to increased demand within both the private and government sectors.

EMPLOYEES 2,500+ COMPANIES 70+

NASA Armstrong Flight Research Center

NASA's Armstrong Flight Research Center is NASA's home for high-risk flight research, advancing technologies for both air and space flight. With nearly 1,200 employees and a \$308 million budget, **NASA Armstrong** is contributing to our region's economic strength and diversity every day.

There are over 20,000 aerospace jobs in Kern County.



KERN HEALTH SYSTEMS

Being local, Kern Health Systems is uniquely positioned to understand the medical care needs of our members. With the cooperation of local physicians, community hospitals and other caregivers, we are able to deliver high quality, personalized health care to Kern Family Health Care members.



Caring for you!



**Kern FamilyTM
Health Care**

kernfamilyhealthcare.com



**BARBICH HOOPER KING
DILL HOFFMAN**
ACCOUNTANCY CORPORATION

Providing peace of mind in an increasingly complex world

Tax Planning and Compliance
Financial Reporting
Estate Planning
Trust Services
Employee Benefits
Pension Plan Administration
Outsourced Accounting
Bookkeeping
Controllship Services
Litigation Support

5001 E. Commercenter Drive, Suite 350

Bakersfield, CA 93309

661-631-1171

www.BHKCPAS.com



**ADVANCE BEVERAGE
C O M P A N Y**

5906 District Blvd. P.O. Box 9517 Bakersfield, CA 93399

661-833-3785

SERVING
ALL YOUR
PRINTING
NEEDS

SINCE 1947



SierraPrinters.com

Energy & Natural Resources

Fueling the Nation

KERN IS NO. 7 OIL-PRODUCING COUNTY IN THE NATION, yielding 103 million barrels of oil and 124 million CF of gas annually, according to the 2020 **Drilling Edge** data. These amounts represent 71% of California's total oil production.

Kern County produces 282,000 barrels of oil daily.

KERN COUNTY'S OIL & GAS INDUSTRY MAKES SIGNIFICANT ANNUAL FISCAL CONTRIBUTIONS (FY 2018-2019) TO THE REGION:

- **\$197 million** in property tax revenue, including:
 - **\$80.5 million** for the County of Kern
 - **\$103.6 million** for school districts
 - **\$12.2 million** for special districts
 - **\$0.6 million** for incorporated cities

Kern County Assessor's Office; Kern County Auditor-Controller's Office; TNDG

Oil & Gas Jobs Annually Contribute \$10 Billion to Kern's Economy, 21% of Kern's Total Output



JobsEQ® 2021.2Q

Petroleum in Your Everyday Life!



\$80,835
Average Annual Wage
for Oil & Gas in Kern

VS.

\$53,285
Average Annual Wage
for All Industries in Kern



A California-based company that knows a thing or two about producing oil and gas to fuel the hustle and bustle of today, while innovating for tomorrow's clean energy future.



aeraenergy.com



A-C Electric Company



8th largest electrical contractor in California*

*ranked by Engineering News Record, 2021

661/410-0000
a-celectric.com



Bakersfield Visalia Fresno

CA Lic. 99849



KERN COUNTY, *California*.
WHERE BUSINESS IS BOUNDLESS

Cultivating and promoting Kern County's boundless opportunities for business

(661) 862-5150 | KernEDC.com



Energy & Natural Resources

Photo courtesy Visit Tehachapi

More than \$60 billion has been invested in the county's renewable energy projects, creating over 8,500 construction jobs and 1,500 operational jobs.

Terra-Gen & Mortenson to Build the Largest Solar & Battery Storage System in World

Renewable energy developer **Terra-Gen** has partnered with construction firm **Mortenson** to build the world's largest standalone solar-plus-storage project to date. Called the **Edwards & Sanborn** energy project, it consists of 1,118MW of solar and 2,165MWh of energy storage in Kern County. It will utilize more than 2.5 million solar and more than 110,000 lithium-ion battery modules.

Rio Tinto Set to Become the Nation's Largest Lithium Producer

Rio Tinto recently announced that it had found a potentially large source of lithium for electric car batteries describing it as a "eureka moment" for the company. The company will build a pilot plant that will produce an estimated 10 tons of lithium-carbonate per year.

KERN COUNTY IS THE LEADING RENEWABLE ENERGY CENTER IN THE UNITED STATES and is home to the nation's largest wind and solar plants. Current projects produce over 17,000 MWs of energy in the region.

More than \$60 billion has been invested in the county's renewable energy projects, creating over 8,500 construction jobs and 1,500 operational jobs.

Kern County: A Top Solar & Wind Region

KERN BOASTS THE UNITED STATE'S LARGEST WIND FARM & SECOND-LARGEST SOLAR FACILITY

Alta Wind Energy Center and BHE Renewables' Solar Star Project

KERN WAS RECENTLY NAMED THE WIND CAPITAL OF THE ENTIRE WORLD!

The region has a total wind power capacity of 4 gigawatts and more turbines than the entire northeastern region of the U.S.

KERN COUNTY IS HOME TO THE WORLD'S LARGEST BORAX MINE

Rio Tinto Minerals, Boron Operations produces nearly half of the world's borates.

ONE OF TWO PRECIOUS METAL MINES IN CALIFORNIA IS IN KERN COUNTY

Golden Queen Mining Company in Mojave, CA

Kern receives some of the best solar radiation in the nation, generating 6,500-7,500 Whr/m² per day!

Wind Country

NUMBER OF COMMERCIAL WIND TURBINES IN THE UNITED STATES, BY COUNTY, 2018

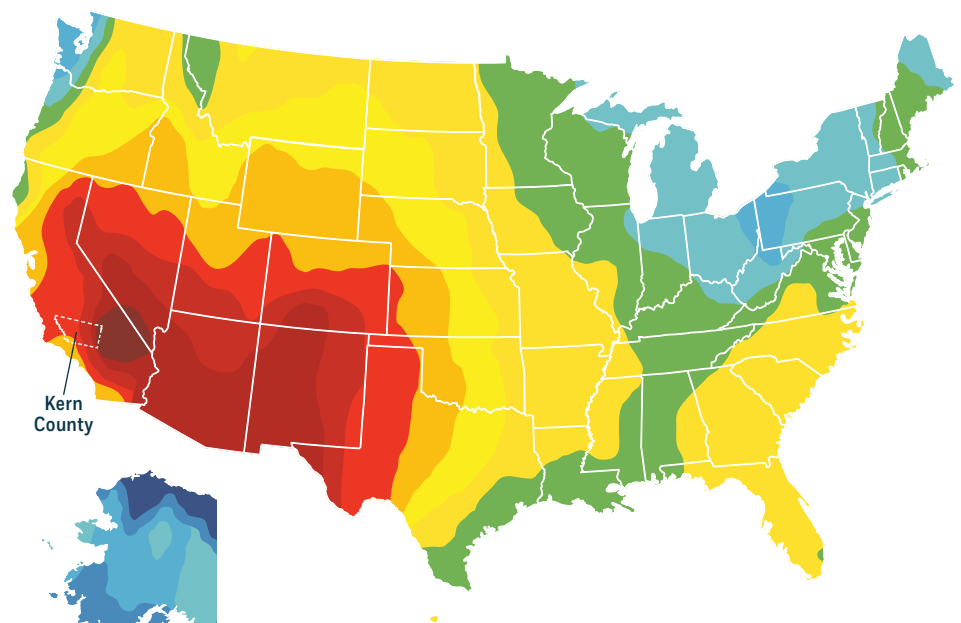
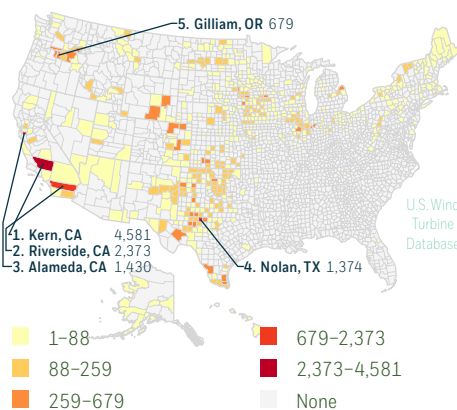

PHOTOVOLTAIC SOLAR RESOURCE OF THE U.S.



National Renewable Energy Laboratory for the United States Department of Energy, 2008

Sentinel Peak Resources is a California Oil and Gas Company. We are committed to long-term sustainability, operational excellence, and serving as a steward of the environment.

Sentinel Peak Resources invests in its people, communities, and enterprise. We put into action initiatives to reduce the environmental impact of our operations while operating safely and with integrity.

SENTINEL PEAK RESOURCES
Building For The Future

www.SentinelPeakResources.com

Committed to Kern's Energy Future

8minute has built over 500 megawatts of solar energy in Kern County, with several more gigawatts in development.

We're committed to working with our partners and peers in Kern to expand the county's energy leadership and create long-lasting economic growth.

8minute.com

8minute
SOLAR ENERGY

California Made Energy

bry.com

 **bry**
BERRY CORPORATION

LEEWARD RENEWABLE ENERGY IS PROUD TO SUPPORT KERN COUNTY BY PROVIDING JOBS & CLEAN AFFORDABLE SOLAR ELECTRICITY

 **LEEWARD**
renewable energy

LEEWARDENERGY.COM



Adventist Health Bakersfield's AIS Cancer Center

This 60,000-square-foot facility in Bakersfield is affiliated with the UC Davis Comprehensive Cancer Center and offers a comprehensive option for cancer diagnosis and treatment all under one roof.

Adventist Health Tehachapi Valley Hospital

Adventist Health opened the Adventist Health Tehachapi Valley Hospital in November 2018. The modern and state-of-the-art building offers services such as an OB-GYN center, ICU, acute care patient rooms, X-ray, surgery, and other patient areas.

Adventist Health

In June 2021, Adventist Health announced that they were preparing to expand their footprint across Kern County. Among those plans were building an ambulatory care facility at the Bakersfield Commons location within 3 years, with a hospital planned within seven years. In addition to the Bakersfield Commons project, Adventist Health plans to add a third patient care tower to their Adventist Health Bakersfield location. This will include patient care space, emergency rooms, operating space, as well as maternal and childcare facilities.

Centre for Neuro Skills®

Provides post-acute traumatic brain injury (TBI) rehabilitation. They provide in-patient rehabilitation, pediatric and adolescent rehabilitation, assisted living services, and many other programs. Hundreds of patients come to CNS each year from around the country and the world.

Comprehensive Blood & Cancer Center

CBCC is the largest private cancer center on the West Coast, and they conduct Phase 1, 2, and 3 medical research in partnership with UCLA and pharmaceutical companies. CBCC is the only provider in Kern County offering PSMA-PET Scan.

Dignity Health's Lauren Small Children's Medical Center at Bakersfield Memorial Hospital

The first comprehensive pediatric program in Kern County includes a 31-bed Level II Neonatal Intensive Care Unit, an eight-bed Pediatric Intensive Care Unit, and a 35-bed Pediatric Unit with 24/7 in-house pediatricians.

Encompass Health Rehabilitation Hospital of Bakersfield

Offers comprehensive inpatient and outpatient rehabilitation services. Of all the hospitals in

the United States system, Encompass Health Rehabilitation Hospital of Bakersfield is consistently ranked in the top 10 in the U.S.

Sarvanand Heart and Brain Center at Memorial Hospital

Offers a range of cardiovascular services and technology such as the Bi-plane International Suite to perform heart procedures, treat stroke-causing clots and blockages, and many other lifesaving procedures. The hospital recently added a new cath lab where high-risk patients have access to minimally invasive techniques (transcatheter) for aortic valve replacement.

Mercy Hospital Southwest

The new \$350 million tower at Mercy Hospital Southwest is currently under construction. The new facility will add 106-beds, including 24 new ICU beds and 18 neonatal intensive care beds, an expanded emergency room and new cardiac catheterization labs.

Valley Children's Eagle Oaks Specialty Care Center

Valley Children's Healthcare provides pediatric specialty and primary care to Kern County families. Eagle Oaks Specialty Care Center in Bakersfield is a state-of-the-art center providing outpatient care to kids in several specialties, including pediatric cardiology, pediatric orthopaedics, pediatric gastroenterology, pediatric pulmonology, and pediatric urgent care.

Kern's Top 10 Healthcare Providers

- | | |
|-----------------------------------------------------------|---------------------------------------------------------------|
| 1. Dignity Health
3,541 Employees | 6. Omni Family Health
672 Employees |
| 2. Kern Medical
2,406 Employees | 7. Adventist Health Delano
554 Employees |
| 3. Adventist Health Bakersfield
1,929 Employees | 8. Bakersfield Heart Hospital
489 Employees |
| 4. Kaiser Permanente
1,000 Employees | 9. Bakersfield Family Medical Center
390 Employees |
| 5. Ridgecrest Regional Hospital
882 Employees | 10. Adventist Health Tehachapi Valley
308 Employees |

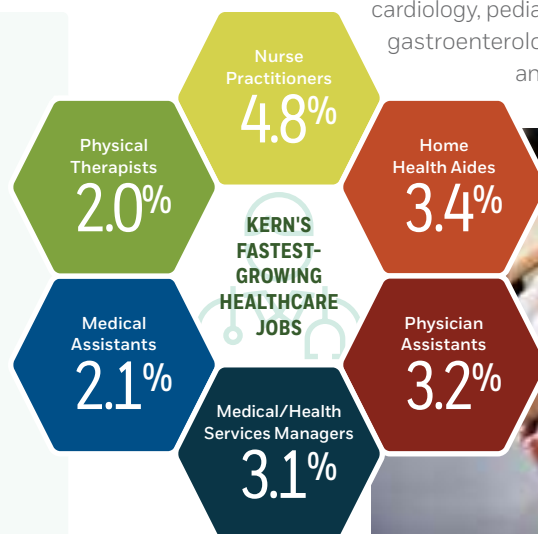

JobsEQ® 2021 Q3

Photo courtesy Rawpixel.com | Shutterstock

Better for your employees. Better for your business.



Choosing a health plan for your company isn't easy. With Kaiser Permanente, you'll get the support you need to effectively manage the short and long-term health care costs of your business. Together, we will find ways to help keep your employees and company healthy. Learn more at kp.org/choosebetter.





Kern County's Shovel-Ready Sites and Accessible Workforce

THE REGION IS HOME TO 50+ distribution centers and employs over 25,000 people in the transportation, logistics and manufacturing industries with average annual wages of over \$57,000.

Kern is the location with the lowest shipping cost and carbon footprint for facilities designed to ship to consumers statewide.



KEY TRANSPORTATION INFRASTRUCTURE ACCESS

Including the Ports of Long Beach/L.A. and Oakland, and the major N-S and E-W highways and interstates in California.



STRENGTHS

Facilities support, specialized freight, trucking and logistics services for road and rail, rental, leasing, equipment repair, and wholesale trade.



EMPLOYMENT

Extremely low (single-digit) employee turnover rate at most of its centers and complementary workforce development programs.



DRIVE-TIME

Within a four-hour drive from 90% of the state's population.

JobsEQ® 2018 Q3

Transportation and Logistics

70m

Customers within 2-Day Turnaround



BSNF Railway & Union Pacific Railroads



FedEx and UPS Ground Hubs in Bakersfield

4hr
DRIVE

PORTS OF
San Francisco
Oakland

2hr
DRIVE

PORTS OF
Long Beach
Los Angeles



ACCESS TO

LAX Los Angeles
SFO San Francisco
OAK Oakland

ONT Ontario
SCLA So. CA Logistics
BFL Meadows Field

Geographic Population Center of CA
(40 Million People)

40m



California's Logistics & Distribution Hub

Over 50 Distribution Centers in Kern County

The geographic center of California's weighted population is located in Kern County—meaning that the region is the ideal strategic location for logistics operations. It also boasts the lowest shipping costs and carbon footprint for facilities designed to ship to consumers on the West Coast.

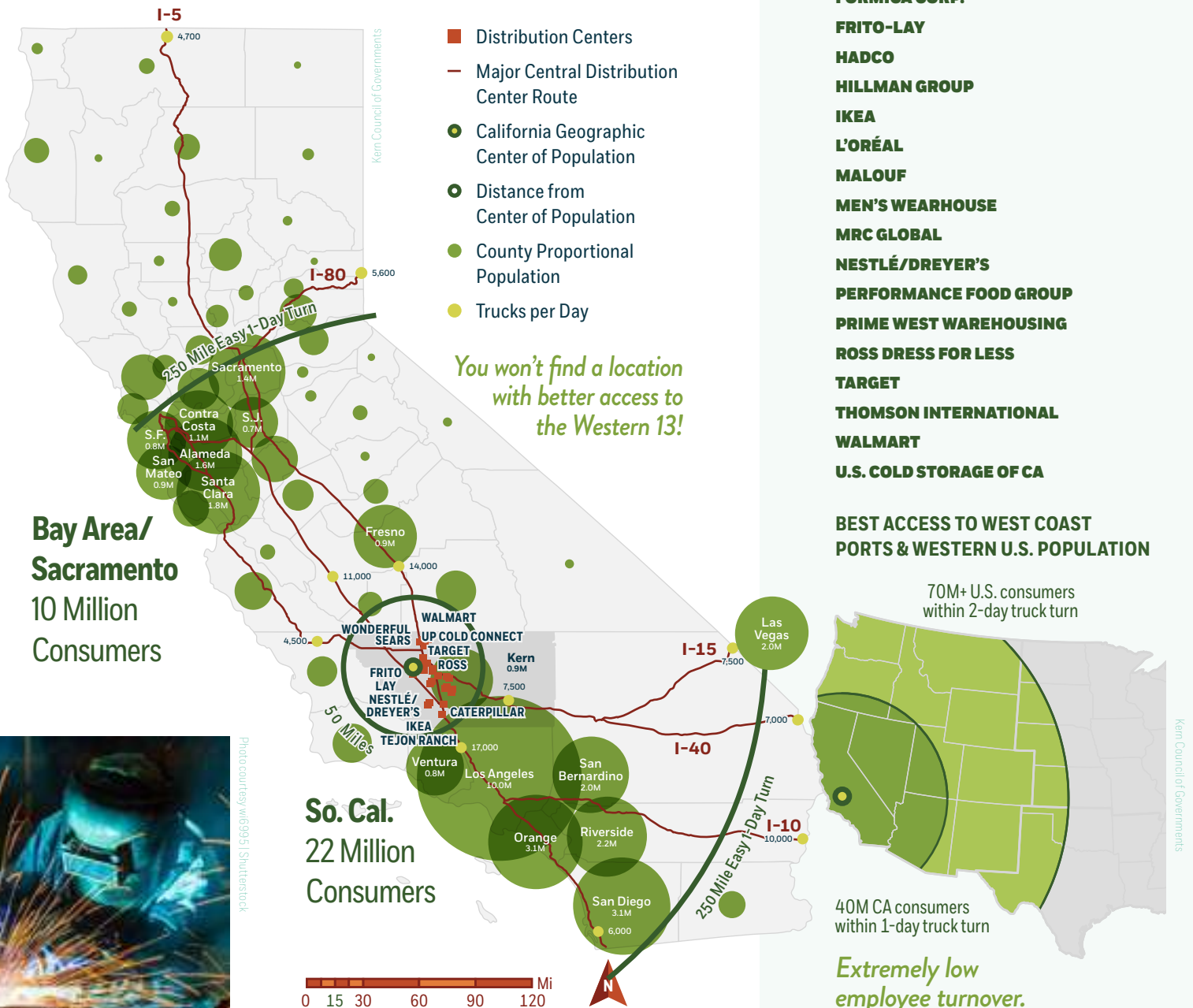

Top Ag Employers

BOLTHOUSE FARMS INC
GIUMARRA VINEYARDS
GRIMMWAY FARMS
SUN PACIFIC
TASTEFUL SELECTIONS
WONDERFUL ORCHARDS
WONDERFUL
PISTACHIOS & ALMONDS

Kern Agriculture Production Ranks #2 in the U.S.

THANKS TO FERTILE SOILS AND ONE OF THE BEST CLIMATES IN THE WORLD FOR FRUIT AND VEGETABLE PRODUCTION, Kern County is the number two ag producer in the United States! The value-added agriculture is a strong economic driver for the local economy. In 2020, the gross value of all agricultural commodities produced in Kern County was over \$7.6 billion. Almonds, grapes, citrus, pistachios, and milk alone account for 72% of agriculture's value, generating more than \$5.5 billion



Photo courtesy Tony Moreno

10-YEAR KERN AGRICULTURAL CROP VALUE COMPARISON (2011-2020)

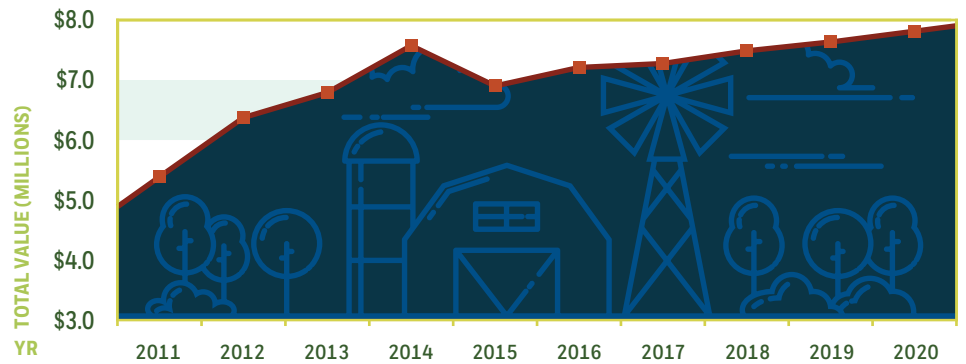

2020 Kern County Agricultural Crop Report

TOP 10 DESTINATION COUNTRIES FOR KERN AG EXPORTS (2020)

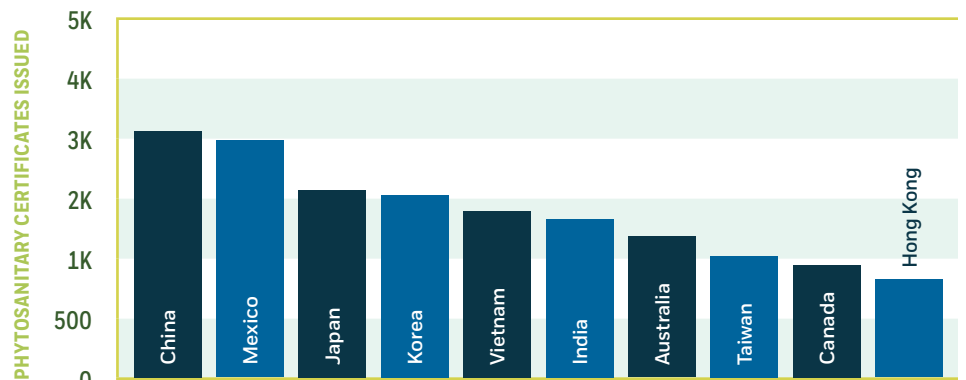

2020 Kern County Agricultural Crop Report

Note: Destination countries ranked by number of Phytosanitary Certificates issued; does not equate to a specific value.

TOP 10 COMMODITIES IN KERN COUNTY

#	COMMODITY	VALUE (M)
1.	Grapes, All	\$1,453
2.	Citrus, Fresh & Processing	\$1,303
3.	Almonds, Inc. By-products	\$1,144
4.	Pistachios	\$944
5.	Milk, Market & Manufacturing	\$662
6.	Carrots, Fresh & Processing	\$464
7.	Cattle & Calves	\$248
8.	Pomegranates	\$125
9.	Potatoes	\$113
10.	Apiary	\$106

2020 Kern County Agricultural Crop Report



Kern County provides the nation's food supply and more! Exports are booming in Kern with nuts and fruits capturing world markets!

Photo: Benish Nemin/Shutterstock

TOP 10 COMMODITIES EXPORTED FROM KERN COUNTY

1. Grapes	2. Almonds	3. Pistachios	4. Oranges	5. Potatoes
6. Carrots	7. Cotton	8. Lemons	9. Tangelos	10. Other Citrus

2020 Kern County Agricultural Crop Report



Kern County's Leading Logistics Center | Tejon Ranch, California

**You're known by the company you keep.
And attract.**



www.TejonCommerce.com



Mike McCrary
909 467 6885
mike.mccrary@am.jll.com
License# 01054055

Brent Weirick
818 531 9679
brent.weirick@am.jll.com
License# 00954803

Mac Hewett
909 467 6902
mac.hewett@am.jll.com
License# 01920070

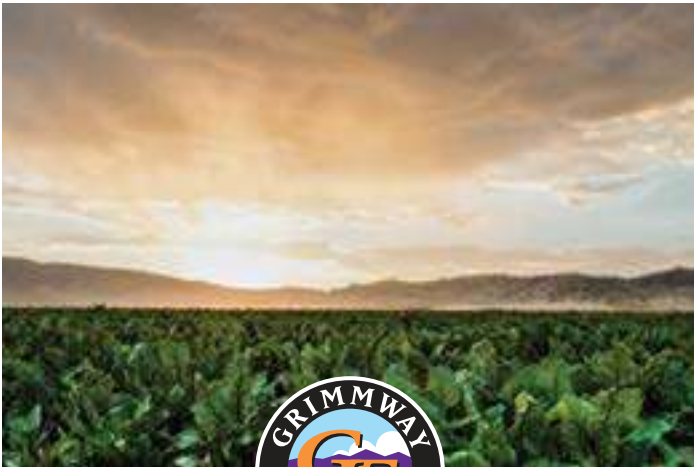

DEDICATED TO QUALITY

A global produce leader, Grimmway supplies USA-grown carrots and more than 65 organic crops. Grimmway is committed to caring for customers and employees, honoring sustainable practices and preserving natural resources for future generations.

WWW.GRIMMWAY.COM

Quality. Service. Value.®



Providing high-quality water and reliable service to the Bakersfield community since 1926.



3725 South H Street
Bakersfield, CA 93304
(661) 837-7200

Learn more at calwater.com



Photo courtesy The Bakersfield Californian



CALIFORNIA STATE UNIVERSITY BAKERSFIELD

California State University, Bakersfield (CSUB) is home to the Roadrunners—moving forward at lightning speed and championing intellectual progress. **CSUB** continuously rises in national rankings for its economic value and commitment to student success. Its students are brilliant and increasingly diverse—with the majority of graduates remaining in the Valley to solve our region's complex challenges.

The university offers 57 undergraduate and graduate programs. In addition, **CSUB Extended Education** offers a number of professional development opportunities, certificates and degree programs to the community.



Photo courtesy Cerro Coso Community College

BAKERSFIELD COLLEGE

Established in 1913, **Bakersfield College (BC)** is

one of the nation's oldest continually operating community colleges, offering hundreds of degrees and certificates across disciplines and career fields. **BC's** students are diverse and represent the communities we serve across Bakersfield and in local surrounding rural communities including Delano, Arvin, Shafter, Lamont, McFarland, and more, with **BC** holding designation as a *Hispanic Serving Institution*. **BC** is one of only 15 community colleges in California to offer a baccalaureate program with **BC's** being a Bachelor of Applied Sciences in Industrial Automation.

Through its **Early College** program, **BC** also offers high school students the opportunity to complete certificates, degrees, and/or earn college credits by the time they graduate high school.

California State University, Bakersfield ranked #3 for the upward mobility of its students by the Equality of Opportunity Project.



Faced with many challenges, **Cerro Coso** emerged stronger and more resilient. 21 of 56 benchmarks of the college's strategic objectives were met or exceeded. Seven new career technical education programs

were added, and another was revised to meet industry needs. Police Officers Standards and Training (P.O.S.T.) academies returned. The Tehachapi Campus' total course enrollments grew 81.6%. Certificate and degree awards rose from 837 to 866, a 3.5% increase. Over a five-year period, **Cerro Coso** has seen an increase of nearly 82%.



TAFT COLLEGE

Out of 116 California community colleges, **Taft College** ranks #10 in Niche's 2022 *Best Community Colleges* in California. Celebrating 100 years in 2022, **Taft College** has changed the lives of over one million students for good. Here are some key statistics from the 2017-18 *Emsi Impact Report on the Economic Value of Taft College*:

- **Taft College** contributed \$42.9 million to Western Kern County's economy.
- **Taft College** contributed the equivalent of 2.4% of the Gross Regional Product (GRP).
- For every \$1.00 that students invest in **Taft College**, they will receive \$5.10 in higher future earnings, generating a 17.3% rate of return.

K-12 BREAKDOWN (2020-2021)

Total Enrollment (K-12)	198,910
School Districts	48
Average Class Size	25
Elementary Schools	160
Middle/Junior High Schools	44
High Schools	34
Charter Schools	15

EdData.org, 2020-2021

HIGHEST EDUCATION ATTAINED

HIGHEST EDUCATION ATTAINED	KERN
No Diploma	25.5%
High School Graduate	28.6%
Some College, No Degree	22.5%
Associate's Degree	7.6%
Bachelor's Degree	10.7%
Graduate or Professional Degree	5.1%

JobsECN 2020

ANNUAL EARNINGS

HIGHEST EDUCATION ATTAINED	KERN	BAKERSFIELD
No Diploma	\$22,748	\$23,197
High School Graduate	\$27,865	\$32,245
Some College or Associate's Degree	\$38,141	\$37,389
Bachelor's Degree	\$61,372	\$62,262
Graduate or Professional Degree	\$90,536	\$86,641

2019 American Community Survey 1-Year Estimates



Photo courtesy Taft College



Photo courtesy Bakersfield College

Four Year Universities

CALIFORNIA STATE UNIVERSITY, BAKERSFIELD

Undergraduate, graduate, and doctorate in Education Leadership degrees

EMBRY-RIDDLE AERONAUTICAL UNIVERSITY—EDWARDS AFB

World's largest, fully accredited university specializing in aviation and aerospace

FRESNO PACIFIC UNIVERSITY—BAKERSFIELD

Teaching certification, undergraduate, and graduate degrees

UNIVERSITY OF LAVERNE—BAKERSFIELD

Undergraduate and graduate degrees

UNIVERSITY OF PHOENIX—BAKERSFIELD

Teaching certification, undergraduate, and graduate degrees

Community Colleges & Trade Schools

BAKERSFIELD COLLEGE

Certificates, associate's degrees, bachelor's degrees

CALIFORNIA AERONAUTICAL UNIVERSITY

Certificates and training

CERRO COSO COMMUNITY COLLEGE

Certificates and associate's degrees, honor programs

SAN JOAQUIN VALLEY COLLEGE

Certificates and associate's degrees

SANTA BARBARA BUSINESS COLLEGE

Certificates and associate's degrees

TAFT COLLEGE

Certificates and associate's degrees

WESTEC

Safety certifications

Employment & Training Centers

AMERICA'S JOB CENTER OF CALIFORNIA

BAKERSFIELD ADULT SCHOOL

DELANO ADULT SCHOOL

EMPLOYERS' TRAINING RESOURCE

KERN COUNTY REGIONAL OCCUPATIONAL PROGRAM (ROC)

CAREER TECHNICAL EDUCATION CENTER (CTEC)

Ensuring success from cradle to career

Established in 2017, the **Kern Education Pledge** is comprised of leaders from Kern's 46 school districts, partnering institutions of high education, and the larger community, who have committed to working together as one system to improve outcomes for **all** students as they move through the cradle to career continuum. The **Kern Integrated Data System** — or KiDS — is a powerful, and secure, student data warehouse that serves as the engine that informs educational actions.

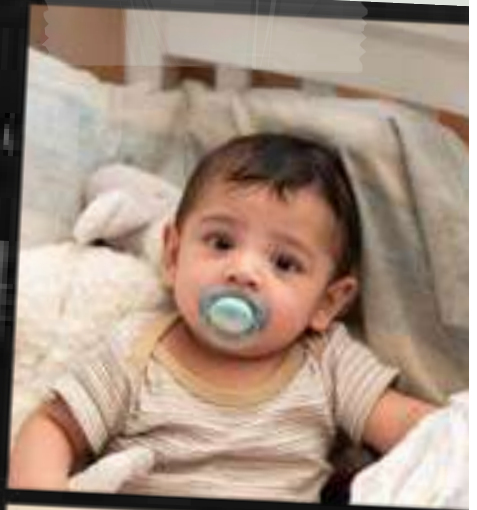

kerneducationpledge.org

Online Master of Science in Administration (MSA)

Leadership is Learned

Dedicated students can complete the challenging master's program in as few as 12 months. The MSA is delivered entirely **online**, allowing students to keep their day job while enhancing their **mobility** and **salary potential**.

For more information, please visit extended.csub.edu/msa



CALIFORNIA STATE UNIVERSITY
BAKERSFIELD

Extended
Education



SIGHTS & SOUNDS



SIGHTS AND SOUNDS



Members Directory

BY CATEGORY

Accounting Firms

BARBICH HOOPER KING DILL HOFFMAN

Geoffrey B. King

5001 E. Commercenter Drive, Suite 350

Bakersfield, CA 93309

P.O. Box 11171

Bakersfield, CA 93389-1171

(661) 631-1171

BHKCPAs.com

Barbich Hooper King Dill Hoffman is a full-service firm serving businesses and individuals, with expertise in agriculture and wineries, medical and dental, not-for-profits, real estate and construction, employee benefit and pension plan administration, employee benefit plan audits, and special districts.

DANIELLS PHILLIPS VAUGHAN & BOCK

Nancy Belton

Managing Partner

9711 Holland Street, PMB 2

Bakersfield, CA 93312

(661) 834-7411

DPVB.com

Specializing in serving the owner-managed business.

O'DELL CROSS, A PROFESSIONAL CORPORATION CERTIFIED PUBLIC ACCOUNTANTS

Nicolette Cross, CPA, CEO

5001 California Avenue, Suite 212

Bakersfield, CA 93309

(661) 716-1160

OdellCrossCPA.com

Specializing in full-service accounting, auditing, and tax.

Advertising Agencies

BAK DIGITAL BILLBOARDS

Kiyoshi Valerio

(661) 302-0407

Info@BakDigitalBillboards.com

BakDigitalBillboards.com

Specializing in mobile billboard advertising.

eMEDIA MARKETING SOLUTIONS

Erin Henderson

5016 California Avenue, Suite 6

Bakersfield, CA 93309

(661) 323-0800

Info@eMediaMS.com

eMediaMS.com

Specializing in creative advertising and media placement.



THE MARCOM GROUP INCORPORATED

David Plivelich

1620 Mill Rock Way, Suite 100

Bakersfield, CA 93311

(661) 489-4444

Info@TheMarcomGroup.com

TheMarcomGroup.com

MarcomBranding.com

Specializing in advertising, marketing, branding, design, promotional merchandise, and website development and hosting.

SABA AGENCY

Cathy Berthiaume

P.O. Box 11570

Bakersfield, CA 93389

(661) 326-0393

SabaAgency.com

Specializing in electronic and print marketing, advertising, web development, creative, and design.

Advertising Agencies & Promotional Products

PROFORMA SOLUTIONS FOR PRINTING

Beckie Diltz

3434 Truxtun Avenue, Suite 170

Bakersfield, CA 93301

(661) 633-1117

Beckie.Diltz@PROforma.com

Bakersfield.PROforma.com

Specializing in print, promotional, marketing, and social media.

Agriculture / Food Processing

BLACKWELL LAND, LLC THE LAVENDER GARDEN

Leon Elwell, CPA

1340 7th Street

Wasco, CA 93280

(661) 393-7238

BlackwellCo.com

TheLavenderGarden.com

Specializing in lavender.

GIUMARRA VINEYARDS

Jeff Giumarra

11220 Edison Highway

Edison, CA 93307

(661) 395-7000

GiumarraVineyards.com

Specializing in grapes, potatoes, and citrus.

GRIMMWAY FARMS

Dana Brennan

P.O. Box 81498

Bakersfield, CA 93380

(661) 855-8589

DBrennan@Grimmway.com

Grimmway.com

Specializing as a grower, packer, processor, and shipper of carrots and other organic vegetables.

Airports

MOJAVE AIR AND SPACE PORT AT RUTAN FIELD

Todd Lindner

1434 Flight Line

Mojave, CA 93501

(661) 824-2433

MojaveAirport.com

Specializing in aerospace and industrial development.

Architecture Firms

ORDIZ-MELBY ARCHITECTS, INC

Danny Ordiz

5500 Ming Avenue, Suite 280

Bakersfield, CA 93309

(661) 832-5258

OrdizMelby.com

Specializing in institutional, medical, and commercial buildings.

KLASSEN CORPORATION

Katie Angevine

2021 Westwind Drive

Bakersfield, CA 93301

(661) 489-4981

KlassenCorp.com

Specializing in construction, design, and innovation.

Attorneys

BELDEN BLAINE RAYTIS, LLC

David Blaine

5016 California Avenue, Suite 3

Bakersfield CA, 93309

(661) 864-7826

David@BBR.Law

BeldenBlaine.com

Specializing in business litigation and labor and employment law.

HAGAN DENISON, LLP

Kristin Hagan

4200 Truxtun Avenue, Suite 101

Bakersfield, CA 93301

(661) 215-4980

Kristin@Hagan-Law.com

Hagan-Law.com

Specializing real estate, land use, and civil litigation.

KLEIN, DeNATALE, GOLDNER, LLP

Chris Hamilton

10000 Stockdale Highway, Suite 200

Bakersfield, CA 93311

(661) 395-1000

KleinLaw.com

KDG provides the most advanced legal services in the San Joaquin Valley, ranging from business litigation and transactions to specialized representation for bankruptcy, employment, estate planning, construction, intellectual property, and real estate matters.

Acquisitions & Mergers Firms

AEGIS ACQUISITIONS, LLC

Myrna Arias

8200 Stockdale Highway, Suite M10-113

Bakersfield, CA 93311

(661) 343-0126

AegisAcquisitions.com

Aegis Acquisitions offers confidential merger and acquisition pre-divestiture advisory and transactional services.

Audio Visual Event Productions

MEDIA SOLUTIONS, INC

Morgan Kirk

1201 24th Street, Suite B110-234

Bakersfield, CA 93301

(661) 665-6084

MSIEventProductions.com

Specializing in live event productions—audio visual

THE SOCIAL VIBE

Gabriel Garzaro

5650 District Boulevard, Suite 125

Bakersfield, CA 93313

(888) 416-7627

TheSocialVibe.com

Specializing in Audio/Visual Services, DJ Entertainment, Lighting and Special Effects.

Automobile Dealers

JIM BURKE FORD LINCOLN

Joe Hay

2001 Oak Street

Bakersfield, CA 93301

(661) 328-3600

JimBurkeFord.com

Specializing in automobile sales and services.

MOTOR CITY AUTO CENTER

Kim Blesener

Assistant to Richard H. Stricklen, President

3215 Pacheco Road

Bakersfield, CA 93313

(661) 836-6750 | (661) 836-9604 Fax

MotorCityWest.com

Specializing in GMC, Buick, and Lexus.

Banks / Credit Unions / Financial Institutions

ALTAONE FEDERAL CREDIT UNION

Stephanie Sievers

701 S. China Lake Boulevard

Ridgecrest, CA 93556

(760) 371-7000

AltaOne.org

Specializing in business and personal banking, and lending.

BANK OF AMERICA

Andy Stanley

Global Commercial Banking

5021 California Avenue, Suite A

Bakersfield, CA 93309

(661) 634-3970

BofA.com

Specializing in independent full-service banking, including small business loans.

BANK OF THE SIERRA

Larry Velasquez

4456 California Avenue

Bakersfield, CA 93309

(661) 401-2240, ext. 5229 | (661) 362-2026 Cell

LVelasquez@BankoftheSierra.com

BankoftheSierra.com

Specializing in independent full-service banking, including small business loans.

COLATRUGLIO WEALTH MANAGEMENT GROUP

Frank J. Colatruglio, CFA, CFP

5060 California Avenue, Suite 1100

Bakersfield, CA 93309

(661) 326-5748

ColatruglioWMG.com

Frank.Colatruglio@WellsFargoAdvisors.com

Specializing in wealth management.

FARM CREDIT WEST

Mike Moore

19628 Industry Parkway Drive

Bakersfield, CA 93389

(661) 399-7360

Michael.Moore@FarmCreditWest.com

FarmCreditWest.com

Specializing in agriculture finance.

JP MORGAN CHASE, COMMERCIAL BANKING

Ernie Phoenix

9000 Ming Avenue, Suite N

Bakersfield, CA 93311

(661) 244-7288

JPMorgan.com/Commercial-Banking

We're committed to working to uplift all communities. Through ongoing investments, business initiatives, and philanthropic commitments, we aim to help employees, customers, clients, and communities grow and thrive sustainably—with opportunity for all.

MECHANICS BANK

Ryan Dawson

3800 Riverlakes Drive

Bakersfield, CA 93312

(661) 833-7204

MechanicsBank.com

Specializing in full-service community banking.

MERRILL LYNCH WEALTH MANAGEMENT

Blake Goehring

5080 California Avenue, Suite 102

Bakersfield, CA 93309

(661) 326-7707

Local.ML.com/Bakersfield_CA

Specializing in personalized wealth management plans, 401(k) implementation, cash management, investment income, asset growth, and tax reduction strategies.

MID STATE DEVELOPMENT CORPORATION

Keith Brice

1631 17th Street

Bakersfield, CA 93301

(661) 322-4241

MSDCDC.org

Specializing in commercial real estate funding and 504 SBA loans.

MONEYWISE WEALTH MANAGEMENT

Sherod Waite, David Anderson

8700 Stockdale Highway

Bakersfield, CA 93311

(661) 847-1000

Info@Moneywise.com

MoneywiseGuys.com

Specializing in retirement planning, investing and managing assets, company 401k plans, pension rollovers, and financial education.

PACIFIC WESTERN BANK

Michele McClure

11120 Stockdale Highway, Suite 101

Bakersfield, CA 93311

(661) 378-1681

MMcclure@PacificWesternBank.com

PacificWesternBank.com

Specializing in business financing and executive banking.

TRI COUNTIES BANK

Geraud Smith

5000 California Avenue, Suite 110

Bakersfield, CA 93309

(661) 371-2000

TCBK.com

Provides a breadth of consumer, small business and commercial banking financial services.



VALLEY STRONG CREDIT UNION

P.O. Box 9506

Bakersfield, CA 93389

(661) 833-7900

ValleyStrong.com

Specializing in financial services.

Business Consulting

BUSINESS INITIATIVES

Sue Watson

4149 Pinewood Lake Drive

Bakersfield, CA 93309

(661) 301-7162

BusinessInitiatives.com

Specializing in leadership development and strategy.

HEY SALTY MARKETING

Justin Salters

522 18th Street, Suite 220

Bakersfield, CA 93301

(661) 279-0819

Justin@HeySalty.com

HeySalty.com

We help businesses and nonprofits clarify their message and develop marketing communications that deliver real results.

PROVIDENCE STRATEGIC CONSULTING, INC

Tracy Leach

2600 F Street

Bakersfield, CA 93301

(661) 327-1698

ProvConsult.com

Specializing in strategic communications and government and public affairs.

YANKEE COMMUNICATIONS

Jimmy Yee

5001 California Avenue, Suite 211

Bakersfield, CA 93309

(661) 861-8100

JYee@YankeeCommunications.us

YankeeCommunications.us

Specializing in governmental relations and communications.

Chambers of Commerce

GREATER BAKERSFIELD CHAMBER

Nick Ortiz

1725 Eye Street | P.O. Box 1947

Bakersfield, CA 93303

(661) 327-4421

BakoChamber.com

Specializing in providing leadership for a healthy business community.

Children's Healthcare

VALLEY CHILDREN'S HEALTHCARE

Tim Curley

9300 Valley Children's Place

Madera, CA 93636

(559) 353-7052

ValleyChildrens.org

Specializing in children's health care.

Computer / Internet Services

CARNEY'S BUSINESS TECHNOLOGY CENTER

Rick Kreiser

2001 Westwind Drive

Bakersfield, CA 93301

(661) 327-0030

Carneys.com

Specializing in design, installation, and support of business-class networks.

Construction

BAYMARR CONSTRUCTORS, INC

Patrick Howes

6950 McDivitt Drive

Bakersfield, CA 93313

(661) 395-1676

PatrickHowes@Baymarr.com

BaymarrConstructors.com

Specializing in concrete/tilt-up construction.

COLOMBO CONSTRUCTION COMPANY

Lana Martinez-Spalinger

3211 Rio Mirada Drive

Bakersfield, CA 93308

(661) 316-1042

ColomboConstruction.com

Specializing in general construction, construction management, and design-build.

GRANITE CONSTRUCTION COMPANY

Larry Camilleri, PE

5335 Debbie Road

Santa Barbara, CA 93311

(805) 879-5310

GraniteConstruction.com

Specializing in general engineering/aggregate and asphalt materials sales.

KERN COUNTY BUILDERS EXCHANGE

Mikin Plummer

4130 Ardmore Avenue, Suite 100

Bakersfield, CA 93309

(661) 747-5402

KCBEx.com

Specializing in commercial construction- education- safety- planroom.

KLASSEN & SMITH CONSTRUCTION, INC

Robert Smith

1502 Mill Rock Way, Suite 170

Bakersfield, CA 93311

(661) 282-8048

KlassenSmith.com

Specializing in construction.

REYNEVELD CONSTRUCTION

Willy Reyneveld

2911 Landco Drive

Bakersfield, CA 93308

(661) 859-0224

Specializing in full-service concrete construction.

Contractors – Electrical

A-C ELECTRIC COMPANY

Daren Alexander
2921 Hangar Way
Bakersfield, CA 93308
(661) 410-0000
A-CElectric.com

Specializing in electrical engineering, construction, automation, and service.

BRAUN ELECTRIC

David Howlett
3000 E. Belle Terrace
Bakersfield, CA 93307
(661) 617-5050
BraunElec.com

We are specialists in the industrial electrical industries. You can take comfort knowing that you're working with a leading electrical contractor in up-stream oil and gas, solar, agriculture, and more. We pride ourselves on delivering outstanding quality for our partners across the country.

Contractors – General

GRIFFITH COMPANY

Walt Weishaar
1128 Carrier Parkway Avenue
Bakersfield, CA 93308
(661) 392-6640
GriffithCompany.net

Specializing in paving, concrete, and underground utility.

JOHNSON CONTROLS

Renee Goodwin
2015 Westwind Drive, Suite 1
Bakersfield, CA 93301
(559) 593-8013
JohnsonControls.com

Specializing in energy efficiency, sustainability, and building.

S.C. ANDERSON, INC

Roman Cyrus
11109 River Run Boulevard, Suite 200
Bakersfield, CA 93311
(661) 392-7000
SCAnderson.com

General contractor, design builder, and construction manager.

Contractors – Steel Fabricators

PCL INDUSTRIAL SERVICES

Mark Pittser
1500 South Union Avenue
Bakersfield, CA 93307
(661) 832-3995
PCL.com

Specializing in full-service heavy industrial contracting.

Corporate Office Furniture

TANGRAM INTERIORS

Alyssa Armesto
7415 Meany Avenue
Bakersfield, CA 93308
(559) 960-8473
TangramInteriors.com

Tangram creates curated destinations that empower people to work, learn, and heal.

Digital Printing

KWIK SIGNS, INC

Noe Paredes
7101-D Rosedale Highway
Bakersfield, CA 93308
(661) 589-0450
KwikSigns.net

Specializing in signage for business, real estate, safety, construction, events, and more.

Economic Development

GREATER TEHACHAPI ECONOMIC DEVELOPMENT COUNCIL

Josh Pierce
P.O. Box 2386
Tehachapi, CA 93581
Info@TehachapiEDC.org
TehachapiEDC.org

Specializing in economic development.

Education

BAKERSFIELD ADULT SCHOOL

Mark Wyatt
501 S. Mt Vernon Avenue
Bakersfield, CA 93307
(661) 835-1855
BAS.KernHigh.org

Specializing in adult education.



CALIFORNIA STATE UNIVERSITY
BAKERSFIELD

CALIFORNIA STATE UNIVERSITY, BAKERSFIELD

Dr. Mark Novak
9001 Stockdale Highway
Bakersfield, CA 93311
(661) 654-2441
CSUB.edu

Kern County's only regionally comprehensive state university.

CALIFORNIA STATE UNIVERSITY, BAKERSFIELD SCHOOL OF BUSINESS AND PUBLIC ADMINISTRATION

Dr. John Stark
9001 Stockdale Highway, BDC 131
Bakersfield, CA 93311
(661) 654-2184
BPA.CSUB.edu

Kern's only regionally comprehensive state university.

KERN COMMUNITY COLLEGE DISTRICT BAKERSFIELD COLLEGE CERRO COSO COMMUNITY COLLEGE PORTERVILLE COLLEGE

Dr. Sonya Christian
2100 Chester Avenue
Bakersfield, CA 93301
(661) 336-5104
KCCD.edu

Specializing in university transfer, basic skills, and workforce training for students at the lower division undergraduate college level.

KERN COUNTY SUPERINTENDENT OF SCHOOLS

Dr. Mary Barlow
1300 17th Street
Bakersfield, CA 93301
(661) 636-4000
Kern.org

Specializing in services to school districts.

TAFT COLLEGE

Dr. Debra S. Daniels
29 Cougar Court
Taft, CA 93268
(661) 763-7748
TaftCollege.edu

Discover the Difference!

UNIVERSITY OF LA VERNE, KERN COUNTY CAMPUS

Dr. Nora Dominguez
10800 Stockdale Hwy
Bakersfield, CA 93311
(661) 861-6802
LaVerne.edu

Specializing in bachelor and master's degrees in business and education, credentials, doctorate in Organizational Management, small business development resources, corporate employee tuition discounts, and on-site degree programs. WASC accredited.

WESTEC

Bill Rector
P.O. Box 1210
Shafter, CA 93263
(661) 387-1055
westec.org

Specializing in workforce training.

Employment / Training / Recruitment Services

CONTINENTAL LABOR & STAFFING RESOURCES

Shannon Grove

900 Mohawk Street, Suite 120
Bakersfield, CA 93309
(661) 635-0335
CLSRI.com

Specializing in staffing and safety since 1993.

KEY STAFFING, INC

Jackie Koster

2251 Orpheus Court
Bakersfield, CA 93308
(661) 333-5150
HireKeyStaff.com

Specializing in light industrial, clerical, accounting and finance staffing.

VOLT WORKFORCE SOLUTIONS

Penny Lewis

4560 California Avenue, Suite 100
Bakersfield, CA 93309
(661) 395-0135
PLewis@Volt.com
Volt.com

Specializing in accounting and finance, administrative, engineering IT, and light industrial services.

Energy Producers – Oil, Gas, Cogeneration, Wind & Solar

8MINUTE SOLAR ENERGY

Tom Buttgenbach

5455 Wilshire Boulevard, Suite 2010
Los Angeles, CA 90036
(323) 525-0900
8minute.com

Specializing in solar development.



AERA ENERGY LLC

Cynthia Pollard

10000 Ming Avenue | P.O. Box 11164
Bakersfield, CA 93389-1164
(661) 665-5000
AeraEnergy.com

Safely, responsibly producing the energy to meet California's demand.



THE AES CORPORATION

Nikki Olofson

2180 South 1300 East, Suite 600
Salt Lake City, UT 84106
(801) 679-3500
AES.com

Specializing in sustainable energy.

BERRY CORPORATION

Jason Marshall

11117 River Run Boulevard
Bakersfield, CA 93311
(661) 616-3851
bry.com

Specializing in oil production across California, Utah, and Colorado.

BHE RENEWABLES, LLC

Paulette Rush

15637 Avenue A
Rosamond, CA 93560
(661) 749-0936
Paulette.Rush@BHERenewables.com
BHERenewables.com

Specializing in renewable energy.



CALIFORNIA RESOURCES CORPORATION LLC

Joe Ashley

900 Old River Road
Bakersfield, CA 93301
(661) 412-5932
CRC.com

Specializing in oil and gas exploration and production.



CHEVRON

Patty Canessa

9525 Camino Media
Bakersfield, CA 93311
(661) 654-7155
Chevron.com

Specializing in energy development and production.

CLEARWAY ENERGY GROUP

Kelsey Jonat

100 California Street, Suite 400
San Francisco, CA 94111
(914) 589-0799
ClearwayEnergyGroup.com

Specializing in solar, wind, and storage development.

E&B NATURAL RESOURCES MANAGEMENT CORPORATION

Ted Cordova

1608 Norris Road
Bakersfield, CA 93308
(562) 548-6815
Ted.Cordova@EBResources.com
EBResources.com

Specializing in oil exploration and production.

LEEWARD RENEWABLE ENERGY LLC

Erica Zolezzi

135 Main Street, 6th Floor
San Francisco, CA 94105
(415) 935-2534
Er.Zolezzi@LeewardEnergy.com
LeewardEnergy.com

Specializing in alternative energy.

MACPHERSON ENERGY CORPORATION MACPHERSON OIL COMPANY

Emelie Macpherson Smith, Jennifer Brady

24118 Round Mountain Road
Bakersfield, CA 93308
(661) 393-3204
MacphersonEnergy.com

Energy—power generation, O&G, E&P.

RECURRENT ENERGY

300 California Street, 7th Floor
San Francisco, CA 94104
(415) 675-1500
RecurrentEnergy.com

Specializing in solar development.



SENECA RESOURCES COMPANY, LLC

Teresa Buckingham

4800 Corporate Court
Bakersfield, CA 93311
(814) 715-3273
NationalFuel.com/Seneca-Resources-Company

Specializing in oil and gas exploration and production.

SENTINEL PEAK RESOURCES LLC

Karen Miller, Jeremy Vanderziel
1200 Discovery Drive, Suite 500
Bakersfield, CA 93309
(661) 322-7600
SentinelPeakResources.com

Privately held independent oil and gas producer.

SJ GREEN HYDROGEN

Stephen Amstutz
4804 Panorama Drive
Bakersfield, CA 93306
(323) 528-1793
SJGreenHydrogen.com

Specializing in green hydrogen development

WESTERN STATES PETROLEUM ASSOCIATION

Suzanne Noble
1518 Mill Rock Way, Suite 103
Bakersfield, CA 93311
(661) 319-6340
WSPA.org

Represents the interest of the men and women working in the petroleum industry in the west, while promoting policies that are socially, economically, and environmentally responsible.

Engineering Firms

ANACAPA ENGINEERING AND DESIGN, INC

Kaylene Ransom
9100 Ming Avenue, Suite 110
Bakersfield, CA 93311
(661) 332-7087
Anacapa.com

Specializing in engineering and design services.

BSK ASSOCIATES ENGINEERS & LABORATORIES

Adam Terronez
700 22nd Street
Bakersfield, CA 93301
(661) 327-0671, ext. 206
BSKAssociates.com

Specializing in providing analytical chemistry, construction observation, ecological services, environmental engineering, geotechnical engineering, construction materials testing, and water resources management.

DeWALT CORPORATION

Jeffrey Gutierrez
1930 22nd Street
Bakersfield, CA 93301
(661) 323-4600
DeWaltCorp.com

Providing creative and pragmatic civil engineering, land surveying, utility location, and 3D scanning and modeling solutions for residential, commercial, institutional, energy, and industrial land development.

DPSI, INC

Roland Van De Valk
5351 Olive Drive, Suite 100
Bakersfield, CA 93308
(661) 371-2800
DPSIInc.com

Specializing in land surveying and professional engineering.

KRAZAN & ASSOCIATES

Byron "Kip" Williamson
2205 Coy Avenue
Bakersfield, CA 93307
(661) 837-9200
Krazan.com

Specializing in geotechnical and environmental engineering.



McINTOSH & ASSOCIATES

Blaine Neptune
2001 Wheelan Court
Bakersfield, CA 93309-4975
(661) 834-4814
BNeptune@McIntoshAssoc.com
McIntoshAssoc.com

Specializing in civil engineering, land surveying, land development, photogrammetry, and landscape design.

Entertainment

BAKERSFIELD CONDORS PROFESSIONAL HOCKEY

Matthew Riley
P.O. Box 1806
Bakersfield, CA 93303
(661) 324-7825
BakersfieldCondors.com

Specializing in sports entertainment.

JEH RANCH

Morgan Strong
10421 Round Mountain Road
Bakersfield, CA 93308
(661) 889-3969 | (661) 808-5900 Cell
JEHRanch.com

Specializing in outdoor event venues.

ESCO: Energy Service Companies

ABM BUILDING SOLUTIONS

Mike Enzler
3640 Northgate Boulevard, Suite 200
Sacramento, CA 95834
(916) 251-8728
ABM.com/HVAC-Mechanical

Specializing in improving facility infrastructure while saving energy/energy performance contracting.

Forklift Dealerships

MADLAND TOYOTA-LIFT

Mary Madland
4485 Buck Owens Boulevard
Bakersfield, CA 93308
(866) 886-9682 | (661) 393-2491
MadlandToyota.com

Specializing in full-service forklift dealings, such as sales, service, parts, and rentals.

Fuel Supplier / Gas Stations

SULLIVAN PETROLEUM COMPANY

David Morton
1000 Truxtun Avenue
Bakersfield, CA 93301
(661) 330-5029
SullivanPetroleum.com

Chevron, Shell, and Sinclair fuels and Sully's neighborhood markets.

Global Communications

AT&T

Monica Gibbs
2250 East Imperial Highway
El Segundo, CA 90245
(562) 229-4073
Monica.Gibbs@ATT.com
ATT.com

Specializing in communication services, including wireless, high-speed Internet access, home entertainment/digital television, residential and business phone service.

CHARTER COMMUNICATIONS

Lisa Ludovici
270 Bridge Street
San Luis Obispo, CA 93401
(805) 783-4945
Lisa.Ludovici@Charter.com
Spectrum.com

Specializing in telecommunications and mass media.

VERIZON COMMUNICATIONS, INC**Jay Day**

1415 L Street, Suite 1250
 Sacramento, CA 95814
 (916) 704-6913
 Jay.Day@Verizon.com
 Verizon.com

Specializing in global communication.

Government Agencies - City / County

**CITY OF ARVIN****Jeff Jones**

200 Campus Drive
 Arvin, CA 93203
 (661) 854-3134
 Arvin.org

**BAKERSFIELD**THE SOUND OF *Something Better***CITY OF BAKERSFIELD****Paul Sadana**

1715 Chester Avenue
 Bakersfield, CA 93301
 (661) 326-3754
 BakersfieldCity.us

CITY OF CALIFORNIA CITY**Mayor Jeanie O'Laughlin**

21000 Hacienda Boulevard
 California City, CA 93505
 (760) 373-8661
 CityMgr@CaliforniaCity-CA.gov
 CaliforniaCity-CA.gov

CITY OF McFARLAND**Mayor Sally Gonzalez**

401 W. Kern Avenue
 McFarland, CA 93250
 (661) 792-3091
 McFarlandCity.org

CITY OF RIDGECREST**Megan McKenzie**

100 W. California Avenue
 Ridgecrest, CA 93555
 (760) 499-5061
 Ridgecrest-CA.gov

**CITY OF SHAFTER****Gabriel Gonzalez**

336 Pacific Avenue
 Shafter, CA 93263
 (661) 746-5000
 Shafter.com

CITY OF TAFT**Craig Jones**

209 E. Kern Street
 Taft, CA 93268
 (661) 763-1222
 CityofTaft.org

CITY OF TEHACHAPI**Greg Garrett**

115 S. Robinson Street
 Tehachapi, CA 93561
 (661) 822-2200
 LiveUpTehachapi.com

CITY OF WASCO**Alexandro Garcia**

746 8th Street
 Wasco, CA 93280
 (661) 758-7214
 CityofWasco.org



GROUNDED & BOUNDLESS

KERN COUNTY**Ryan Alsop**

1115 Truxtun Avenue, 5th Floor
 Bakersfield, CA 93301
 (661) 868-3198
 CAOMailbox@KernCounty.com
 KernCounty.com/CAO

Healthcare Providers**ADVENTIST HEALTH BAKERSFIELD****Daniel Wolcott**

2615 Chester Avenue
 Bakersfield, CA 93301
 (661) 395-3000
 AdventistHealth.org

Specializing in hospital/healthcare.

BAKERSFIELD FAMILY MEDICAL CENTER**Laurie Howlett**

4580 California Avenue
 Bakersfield, CA 93309
 (661) 327-4411
 BFMC.com

Specializing as a provider network/medical group.

**CBCC - COMPREHENSIVE BLOOD
& CANCER CENTER****Pritesh Patel**

6501 Truxtun Avenue
 Bakersfield, CA 93309
 (661) 322-2206
 Info@CBCCUSA.com
 CBCCUSA.com

Specializing in cancer and blood diseases and the world's only comprehensive cancer center with a freestanding Cyberknife center.

**DIGNITY HEALTH BAKERSFIELD
BAKERSFIELD MEMORIAL HOSPITAL****Ken Keller**

420 34th Street
 Bakersfield, CA 93301
 (661) 327-4647
 DignityHealth.org/Bakersfield

Specializing in tertiary hospital services.

DIGNITY HEALTH MANAGEMENT SERVICES**Ana Igoa**

4550 California Avenue, Suite 100
 Bakersfield, CA 93309
 (661) 716-8829

Specializing in healthcare administrative and management support rooted in humankindness for hospitals, medical groups, and employers.

**DIGNITY HEALTH MERCY HOSPITALS
OF BAKERSFIELD****MERCY DOWNTOWN**

2215 Truxtun Avenue
 Bakersfield, CA 93301
 (661) 632-5000

MERCY SOUTHWEST

400 Old River Road
 Bakersfield, CA 93311
 (661) 663-5000
 DignityHealth.org/Bakersfield

Specializing in healthcare.

HOUCHIN COMMUNITY BLOOD BANK

Sean McNally

11515 Bolthouse Drive
Bakersfield, CA 93311
(661) 323-4222
HCBB.com

Specializing in being the sole provider of a safe, adequate blood supply from volunteer donors for saving the lives of Kern's residents.

INCENTIVE HEALTH IPA

Donald Cornforth, MD

P.O. Box 2013
Bakersfield, CA 93303
(661) 809-2005
IncentiveHealth.com

Specializing in health plans for self-insured employers.



**KAISER
PERMANENTE®**

KAISER PERMANENTE

Maybelle Liquigan

5055 California Avenue, Suite 240
Bakersfield, CA 93309
(661) 864-3308
KP.org/KernCounty

Specializing in providing high-quality, affordable health care in an easy and convenient manner with a personal touch.

KERN HEALTH SYSTEMS

Doug Hayward

2900 Buck Owens Boulevard
Bakersfield, CA 93308
(661) 664-5000
KernFamilyHealthCare.com

Specializing in Medi-Cal managed care.

OMNI FAMILY HEALTH

Francisco L. Castillon

4900 California Avenue, Suite 400B
Bakersfield, CA 93309
(661) 630-2052
OmniFamilyHealth.org

Our Family Serving Yours.

Home Builders

TOWERY HOMES

DBA TOWERY COMMERCIAL

Matt Towery

P.O. Box 81866
Bakersfield, CA 93312
(661) 633-1110 Homes
(661) 615-6634 Commercial
ToweryHomes.com

Specializing in residential and commercial building.

Hotels

BAKERSFIELD MARRIOTT AT THE CONVENTION CENTER

Mayra Chavez

801 Truxtun Avenue
Bakersfield, CA 93301
(661) 323-1900
BakersfieldMarriott.com

Specializing in corporate and leisure travel, lodging, catering, and all meeting and function needs.

COURTYARD & SPRINGHILL SUITES BY MARRIOTT

Hilary Rutherford

COURTYARD
36801 Marriott Drive
Bakersfield, CA 93308
(661) 324-6660

SPRINGHILL SUITES
3801 Marriott Drive
Bakersfield, CA 93308
(661) 377-4000
Marriott.com

Specializing in lodging needs.

Indian Tribal Nations

TEJON INDIAN TRIBE

Octavio Escobedo III

Chairman
4941 David Road
Bakersfield, CA 93307
MAILING ADDRESS
P.O. Box 640, Arvin, CA 93203
(661) 834-8566
TejonIndianTribe.com

Insurance

FIRST SOLUTIONS INSURANCE SERVICES

Jackie McCarville

1100 Mohawk Avenue, Suite 170
Bakersfield, CA 93309
(661) 325-3005

Specializing in employee benefits, individual life, health, annuities, and senior plans.

KERN ISLAND INSURANCE

Patrick Snitchler

P.O. Box 2720
Bakersfield, CA 93303
(661) 214-5353
KernIsland.com

Specializing in mid-to-large group benefits, and ERISA and ACA compliance.

TOLMAN & WIKER INSURANCE SERVICES, LLC

Shaun Kelly

5001 California Avenue, Suite 150
Bakersfield CA 93309
(661) 616-4700
TolmanAndWiker.com

Specializing in commercial property and casualty insurance, and employee benefits.

Labor

BUILDING & CONSTRUCTION TRADES COUNCIL

John Spaulding

200 W. Jeffrey Street
Bakersfield, CA 93305
(661) 323-7957

Specializing in providing essential coordination and support to the work of its affiliated national and international unions.

Manufacturing

NATIONAL CEMENT COMPANY OF CALIFORNIA

Priti Patel

5 Miles East of I-5 HWY 138
Lebec, CA 93243
(661) 248-6733, ext. 253
NationalCement.com

Specializing in cement.

Media / Publishing

KGET TV-17 NBC / TELEMUNDO / CW

Derek Jeffery

2120 L Street
Bakersfield, CA 93309
(661) 283-1700
KGET.com

ROSAMOND NEWS & eNEWS

John Joyce

2076 W. Rosamond Boulevard | P.O. Box 848
Rosamond, CA 93560
(661) 256-0149
RosamondNews.com

Specializing in local Rosamond, CA community news of great people and public legal notices for Kern County.

Mineral Mining

GOLDEN QUEEN MINING COMPANY, LLC

Alan Shirkey

2818 Silver Queen Road
Mojave, CA 93501
(661) 824-4300
SoledadMining.com

Specializing in precious metals mining and construction aggregates production.

RIO TINTO

Mary Beth Garrison
14486 Borax Road
Boron, CA 93516
(760) 762-7230
RioTinto.com

Specializing in being a leading supplier of borates and servicing more than 2,400 direct customers worldwide.

Moving Companies

HANSEN'S MOVING & STORAGE INC

Jim Smith
3501 North Sillect | P.O. Box 10089
Bakersfield, CA 93389
(661) 834-2411
HansensMovingAndStorage.com
Specializing in moving and storage.

Non-Profit Organizations

BAKERSFIELD ARC

Shawn Kennemer
4500 California Avenue
Bakersfield, CA 93309
(661) 834-2272
BARC-Inc.org
BARC...Giving People Purpose™ since 1949.

COVENANT COFFEE

Randy Martin
1700 N. Chester Avenue
Bakersfield, CA 93308
(661) 829-6999
CovenantCoffee.org

Covenant Coffee is a non-profit organization dedicated to educating and employing current and former foster youth.

GOODWILL INDUSTRIES OF SOUTH CENTRAL CALIFORNIA

Jake Slayton
4901 Stine Road
Bakersfield, CA 93313
(661) 837-0595
TheGoodwill.org

Specializing in providing work opportunities and skills development to people with barriers to employment.

Office Furnishings, Equipment & Supplies

STINSON'S

Ben Stinson
OFFICE FURNITURE SHOWROOM
4500 Stine Road
Bakersfield, CA 93313
(661) 323-7611
Stinsons.com

Specializing in office products and office furniture.

Partners

AMERICA'S JOB CENTER OF CALIFORNIA

Teresa Hitchcock
1600 E. Belle Terrace
Bakersfield, CA 93307
(661) 336-6849
AmericasJobCenterOfKern.com
ETROnline.com
Specializing in employment and training.

Photographers

TONY MORENO PHOTOGRAPHY MOMENTS CAPTURES/MEMORIES PRESERVED

Tony Moreno
(661) 703-0572
AMoreno2@Bak.RR.com
Facebook.com/Tony.Moreno.963
Specializing in photography and video.

Printing / Digital / Direct Mail Services



SIERRA PRINTERS

Jon Van Alstyne, Steven Van Alstyne
901 19th Street
Bakersfield, CA 93301
(661) 322-6128
SierraPrinters.com
Specializing in commercial printing and direct mail services.

TREK IMAGING

Valarie Canfield
3700 Easton Drive
Bakersfield, CA 93309
(661) 325-2695
TrekImaging.com
Specializing in printing, copying, promotional products, and wide format equipment.

Real Estate - Commercial

ASU CRE PARTNERS, INC DBA ASU COMMERCIAL

Mark Smith
11601 Bolthouse Drive, Suite 110
Bakersfield, CA 93311
(661) 862-5454
ASUAssociates.com
Specializing in office, industrial, retail, agriculture, land, and multi-family real estate.

COLLIERS INTERNATIONAL

David Williams, SIOR
10000 Stockdale Highway, Suite 102
Bakersfield, CA 93311
(661) 631-3816
(661) 747-0348 Cell
Colliers.com/Bakersfield
Specializing in office, industrial, retail, land, and investment properties.

CUSHMAN & WAKEFIELD | PACIFIC COMMERCIAL REALTY ADVISORS

Wayne Kress
5060 California Avenue, Suite 1000
Bakersfield, CA 93309
(661) 633-3819
PACCRA.com
Specializing in commercial, industrial, and office properties.

MAJESTIC REALTY CO

John Hunter
13191 Crossroads Parkway N.
City of Industry, CA 91746
(562) 948-4326
MajesticRealty.com
Specializing in commercial real estate and development.

THE MOGHAREBI GROUP

Mark J. Bonas
1430 Truxtun Avenue, 5th Floor
Bakersfield, CA 93301
(661) 369-7100 | (661) 330-1283
Mogharebi.com
Specializing in multi-family investment sales.

Real Estate – Developers, Investors, Property Owners

BOLTHOUSE DEVELOPMENT COMPANY, LLC

Bruce Davis

11601 Bolthouse Drive, Suite 200

Bakersfield, CA 93311

(661) 323-4005

BolthouseProperties.com

Specializing in diversified real estate development, including premier office, retail, and industrial properties.

CASTLE & COOKE CALIFORNIA, INC

Laura Whitaker

10000 Stockdale Highway, Suite 300

Bakersfield, CA 93311

(661) 664-6500

LWhitaker@CastleCooke.com

CastleCookeHomes.com

Specializing in the development of master-planned communities and commercial and retail centers.

JACO OIL COMPANY

Lee Jamieson

P.O. Box 82515

Bakersfield, CA 93380-2515

(661) 393-7000

Jaco.com

Specializing in convenience stores and petroleum products.

Wonderful real estate DEVELOPMENT™

WONDERFUL REAL ESTATE DEVELOPMENT

Joe Vargas, John Guinn

4800 Stockdale Highway, Suite 300

Bakersfield, CA 93309

(661) 829-8102 | (661) 369-5176

WonderfulRealEstateCo.com

Specializing in industrial development.



TEJON RANCH COMPANY

Hugh McMahon

P. O. Box 1000

Tejon Ranch, CA 93243

(661) 248-3000

TejonRanch.com

Specializing in a diversified real estate development and agribusiness company committed to responsibly using its land and resources to meet the housing, employment, and lifestyle needs of Californians.

TRACY RANCH, INC

Mike Frey

7540 Tracy Avenue

Buttonwillow, CA 93206

(661) 764-5865

TracyRanch.com

Specializing in agriculture real estate.

Real Estate – Residential

COLDWELL BANKER PREFERRED, REALTORS®

MING AVENUE OFFICE

9100 Ming Avenue, Suite 100

Bakersfield, CA 93311

(661) 836-2345

COFFEE ROAD OFFICE

3820 Coffee Road, Suite 1

Bakersfield, CA 93308

(661) 616-3600

CBBakersfield.com

Specializing in 30 years of local real estate experience.

Real Estate – Residential / Commercial

BAKERSFIELD ASSOCIATION OF REALTORS®

Derek Sprague

2300 Bahamas Drive

Bakersfield, CA 93309

(661) 635-2300

BakersfieldRealtor.com

Specializing in real estate trade association.



MARCOM REAL ESTATE

Kym Plivelich

Bakersfield, CA 93312

(661) 319-6978

Kym@MarcomRealEstate.com

MarcomRealEstate.com

Buy or Sell with Confidence! We strive to be your family REALTOR.* Our focus is on you! We are about the quality of the transaction, knowing the current market, and exceeding your expectations every step of the way.

Safety & Risk Management

A&H SAFETY AND ENVIRONMENTAL

Jason Arvizu

4130 Ardmore Avenue, Suite 202

Bakersfield, CA 93309

(661) 241-8110

AHSafetyServices.com

Specializing in safety and risk management.

Security Systems / Services

SITREP SECURITY SOLUTIONS

Salvador Leal

1707 Eye Street, Suite 201

Bakersfield, CA 93301

(661) 241-0619

SITREPSecurity.com

Specializing in security, executive protection, and estate protection.

TEL-TEC SECURITY SYSTEMS, INC

Morgan Clayton

5020 Lisa Marie Court

Bakersfield, CA 93313

(661) 397-5511

Tel-Tec.com

Specializing in burglary, fire, access control, and camera systems.

TRANS-WEST

TRANS-WEST SECURITY SERVICES, INC

TRANS-WEST SERVICES, INC

TRANS-WEST SPECIAL SERVICES, INC

Brooke Antonioni

President/CEO

8503 Crippen Street

Bakersfield, CA 93311

(661) 834-0711

Trans-West.net

Specializing in private security, armed /special details, and janitorial/maintenance service.

Title / Escrow Companies

CHICAGO TITLE COMPANY

Tasha Thompson

4015 Coffee Road, Suite 100

Bakersfield, CA 93308-5024

(661) 410-4700

ChicagoTitleKern.com

Specializing in residential, refinance, commercial, ag, and oil and gas real estate transactions.

TICOR TITLE COMPANY

Tasha Thompson

10000 Stockdale Highway, Suite 101

Bakersfield, CA 93311

(661) 847-7000

TicorTitle.com

Specializing in residential, refinance, commercial, and agriculture real estate transactions.

Transportation

BNSF RAILWAY

Jennifer Fitzgerald
740 E. Carnegie Drive
San Bernardino, CA 92408
(909) 386-4020
BNSF.com

Specializing in railway transportation.

GOLDEN EMPIRE TRANSIT DISTRICT

Deidre A. Brown
1830 Golden State Avenue
Bakersfield, CA 93301
(661) 324-9874
GETBus.org

Specializing in public transportation utilizing compressed natural gas vehicles for clean air.

Travel Agencies

UNIGLOBE GOLDEN EMPIRE TRAVEL

Ray W. Watson, Jr.
9201 Camino Media, Suite 220
Bakersfield, CA 93311
(661) 323-1213
UGET.com

Specializing in corporate travel, meetings and incentives, and vacations.

Utility Companies

CALIFORNIA WATER SERVICE

Tamara Johnson
3725 S. H Street
Bakersfield, CA 93304
(661) 837-7200
CalWater.com

Specializing in urban water service.



PACIFIC GAS & ELECTRIC COMPANY

Denise Newton
1918 H Street
Bakersfield, CA 93301
(661) 398-5950
PGE.com

Specializing in gas and electric services along with energy efficiency.

SOUTHERN CALIFORNIA EDISON ECONOMIC DEVELOPMENT SERVICES

Jey Lacey
4175 S. Laspina Street
Tulare, CA 93274
(559) 625-7175
SCE.com/EDS

SOUTHERN CALIFORNIA GAS COMPANY

Rob Duchow
35118 McMurtrey Avenue
Bakersfield, CA 93308
(661) 393-1501
RDuchow@SoCalGas.com
SoCalGas.com

Warehouse / Distribution

ADVANCE BEVERAGE COMPANY, INC

Mike Lazzerini
5200 District Boulevard
Bakersfield, CA 93313
(661) 833-3783
AdvanceBeverage.com

Specializing in beer distribution including Bud Light, Michelob Ultra & 805.

B&B SURPLUS, INC

Michael Georgino
7020 Rosedale Highway
Bakersfield, CA 93308
(661) 589-0381
BBSurplus.com

Specializing in steel and pipe warehouse and distribution.

UNITED STATES COLD STORAGE

Randy Dorrell
6501 District Boulevard
Bakersfield, CA 93313
(661) 832-COLD
USCold.com

Specializing in cold storage.

Waste Processing

CLEAN HARBORS BUTTONWILLOW, LLC

Marianna Buoni
P.O. Box 787
Buttonwillow, CA 93206
(661) 762-6236
Buoni.Marianna@CleanHarbors.com
CleanHarbors.com

Specializing in hazardous and non-hazardous waste treatment, storage, and disposal.

KNIGHT'S SERVICES, INC

Tracey Lince
1550 James Road
Bakersfield, CA 93308
(661) 397-4116
Tracey@KnightsServices.com
KnightsServices.com

Specializing in portable sanitation.

WM

Josh Mann
416 N. Dennison Road
Tehachapi, CA 93561
(661) 382-7463
WM.com

Specializing in waste and recycling.

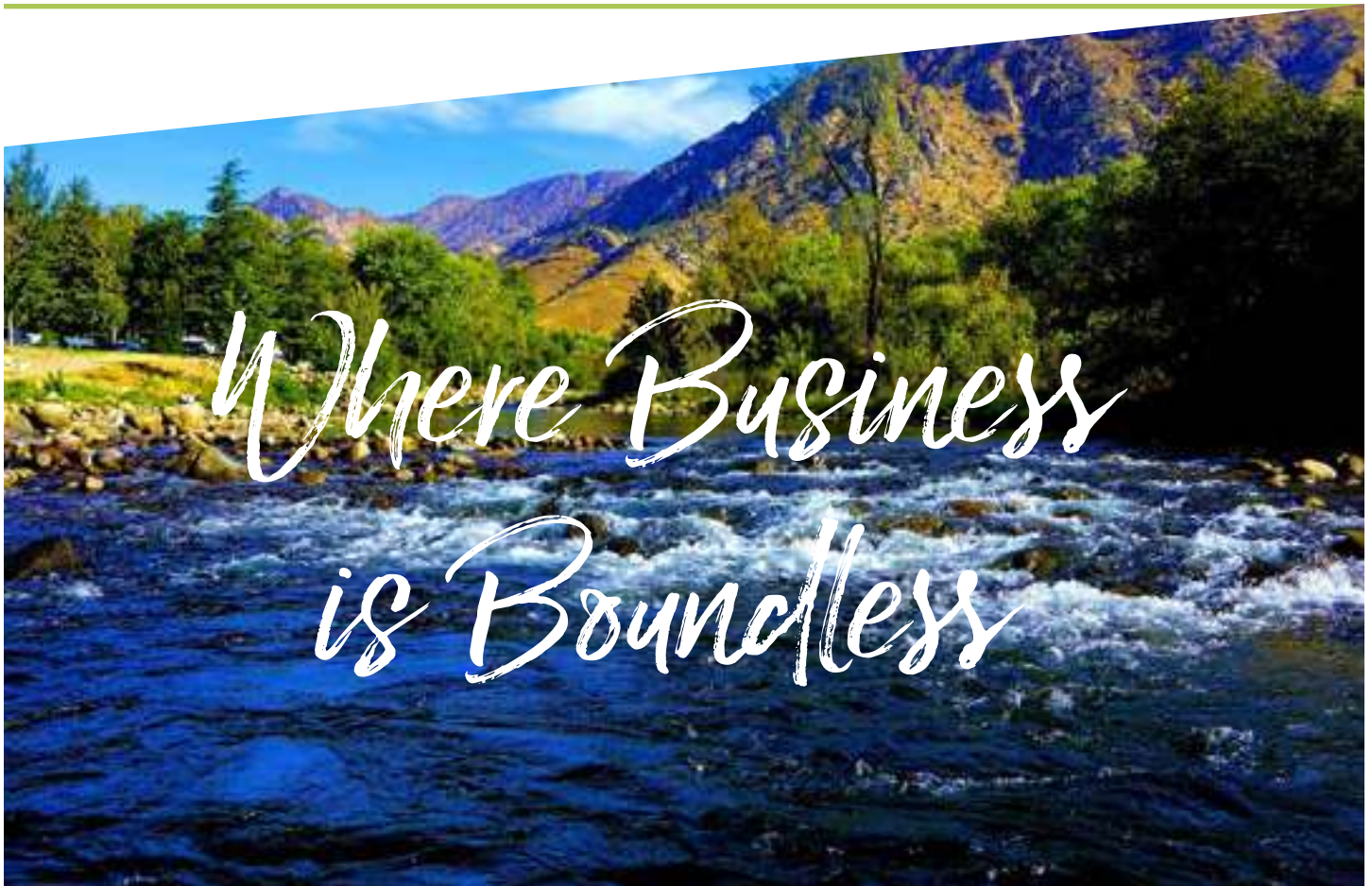



Photo courtesy Tony Moreno



CITY OF ARVIN
SMALL CITY. BIG OPPORTUNITIES.

→ Available Land

→ High Demand for Retail

→ Available & Bilingual Labor Force

→ State Highway & Rail

→ Low Cost of Doing Business

→ Easy Access to Major Trade Corridors

→ Business Friendly Environment

COMMUNITY QUICK FACTS

2.9% population increase from 2018

24.4 median age

33,489 traffic count on Bear Mtn.

82% Retail sales leakage GAFO & 98% General Merchandise

Community College Satellite Campus coming soon!

Visit Arvin.
Experience the difference.

www.arvin.org • 661-854-2822



California

A powerful place to be

Whether your business is looking to relocate, expand or identify cost solutions, we can help with our Economic Development services and incentives.



For more information, visit
pge.com/economicdevelopment

"PG&E" refers to Pacific Gas and Electric Company, a subsidiary of PG&E Corporation.
 ©2022 Pacific Gas and Electric Company. All rights reserved. CLB-0122-4245



CALIFORNIA STATE
 UNIVERSITY, BAKERSFIELD
 SCHOOL OF BUSINESS AND
 PUBLIC ADMINISTRATION



✓ Offering AACSB and
 NASPAA Accredited Undergraduate
 and Graduate Degrees

✓ Offering fully online MBA

Get Connected!

www.csub.edu/bpa



in www.linkedin.com/groups/6937294
 f www.facebook.com/BPACSUB
 t www.twitter.com/CSUBBPA
 i www.instagram.com/csubbpa
 bpa.csub

Clearway Energy Group



Headquartered in California, Clearway Energy Group is a leading developer, owner, and operator of renewable energy projects. In Kern County, Clearway owns and operates more than one gigawatt of wind and solar projects that generate affordable, reliable, and clean energy for thousands of California families and businesses. Clearway is proud to partner with Kern County and continue to generate local jobs and invest in the local economy and community.



McINTOSH & ASSOCIATES



SINCE 1980



2001 Wheelan Court
Bakersfield, CA 93309

661.834.4814

www.mcintoshassoc.com

LAND SURVEYING
CIVIL ENGINEERING
PHOTOGRAMMETRY
LAND PLANNING
ENVIRONMENTAL
LANDSCAPE DESIGN SWPPP
QSD/QSP CERTIFIED UAV
SURVEY & MODELING
ENERGY SITE ENGINEERING

Hybrid Collaboration is Complex.

WE CAN MAKE IT SIMPLE.



As more people return to the office, leading organizations are taking steps now to prepare for a significant increase in hybrid work. What is your organization doing to prepare for the hybrid world?

tangram
INTERIORS

WORKPLACE | EDUCATION | HEALTHCARE
661.397.5300 — TANGRAMINTERIORS.COM

Kern Community College District

"Your" Training Partner

A strong, skills-based workforce is a key to your business success. Kern Community College District and its three colleges – Bakersfield College, Cerro Coso Community College and Porterville College – provide the training and education that strengthens your current workforce and generates new workers for your growing business needs.



PARTNERING FOR ECONOMIC GROWTH

Whatever your business training needs, Kern Community College District is ready to partner with you to improve your bottom line and strengthen the economic future of your community.

CUSTOMIZED TRAINING

Need your employees to understand a new skill set and need it now? Kern Community College District works with you to create a custom training experience at your work site or in our facilities. From process improvement and performance enhancement to building effective teams or leadership and management training, Kern Community College District will help you grow your business today and into the future.

SKILLS CERTIFICATES

Skills certificate programs offered by our colleges deliver an affordable skill-building solution for you and your employees. Certificate programs include welding, business, administration, human services, automotive, agriculture, construction technology, manufacturing automation and many more topics. You're sure to find the right fit for your growing business.

FUNDING FOR TRAINING

Want better training for your employees but worry about the cost? We can help connect you with state training funds, allowing you to train your team at little or no cost.

To learn more visit:

www.kccd.edu

www.kerncommunitycollege.edu

(661) 336-5058



KCCD



Members Directory

BY NAME

#

8MINUTE SOLAR ENERGY

Energy Producers - Oil, Gas,
Cogeneration, Wind & Solar

A

ABM BUILDING SOLUTIONS

ESCO: Energy Service Companies

A-C ELECTRIC COMPANY

Contractors - Electrical

AEGIS ACQUISITIONS, LLC

Acquisitions & Merger Firms

THE AES CORPORATION

Energy Producers - Oil, Gas
Cogeneration, Wind and Solar

ADVANCE BEVERAGE COMPANY, INC

Warehouse / Distribution

ADVENTIST HEALTH BAKERSFIELD

Healthcare Providers

AERA ENERGY LLC

Energy Producers - Oil, Gas,
Cogeneration, Wind & Solar

ALTAONE FEDERAL CREDIT UNION

Banks / Credit Unions /
Financial Institutions

AMERICA'S JOB CENTER OF CALIFORNIA

Partners

ANACAPA ENGINEERING AND DESIGN, INC

Engineering Firms

A&H SAFETY AND ENVIRONMENTAL

Safety & Risk Management

ASU CRE PARTNERS, INC DBA ASU COMMERCIAL

Real Estate - Commercial

AT&T

Global Communications

B

B&B SURPLUS, INC

Warehouse / Distribution

BAK DIGITAL BILLBOARDS

Advertising

BAKERSFIELD ADULT SCHOOL

Education

BAKERSFIELD ARC

Non - Profit Organizations

BAKERSFIELD ASSOCIATION OF REALTORS®

Real Estate - Residential /
Commercial

BAKERSFIELD CONDORS PROFESSIONAL HOCKEY

Entertainment

BAKERSFIELD FAMILY MEDICAL CENTER

Healthcare Providers

BAKERSFIELD MARRIOTT AT THE CONVENTION CENTER

Hotels

BANK OF AMERICA

Banks / Credit Unions /
Financial Institutions

BANK OF THE SIERRA

Banks / Credit Unions /
Financial Institutions

BARBICH HOOPER KING DILL HOFFMAN

Accounting Firms

BAYMARR CONSTRUCTORS, INC

Construction

BELDEN BLAINE RAYTIS, LLC

Attorneys

BERRY CORPORATION

Energy Producers - Oil, Gas,
Cogeneration, Wind & Solar

BHE RENEWABLES, LLC

Energy Producers - Oil, Gas,
Cogeneration, Wind & Solar

BLACKWELL LAND, LLC THE LAVENDER GARDEN

Agriculture / Food Processing

BNSF RAILWAY

Transportation

BOLTHOUSE DEVELOPMENT COMPANY, LLC

Real Estate - Developers,
Investors, Property Owners

BRAUN ELECTRIC

Contractors- Electrical

BSK ASSOCIATES ENGINEERS & LABORATORIES

Engineering Firms

BUILDING AND CONSTRUCTION TRADES COUNCIL

Labor

BUSINESS INITIATIVES

Business Consulting

C

CALIFORNIA RESOURCES CORPORATION, LLC

Energy Producers - Oil, Gas,
Cogeneration, Wind & Solar

CALIFORNIA STATE UNIVERSITY, BAKERSFIELD

Education

CALIFORNIA STATE UNIVERSITY, BAKERSFIELD SCHOOL OF BUSINESS AND PUBLIC ADMINISTRATION

Education

CALIFORNIA WATER SERVICE

Utility Companies

CARNEY'S BUSINESS TECHNOLOGY CENTER

Computer / Internet Services

CASTLE & COOKE CALIFORNIA, INC

Real Estate - Developers,
Investors, Property Owners

CBCC - COMPREHENSIVE BLOOD & CANCER CENTER

Healthcare Providers

CHARTER COMMUNICATIONS

Global Communications

CHEVRON

Energy Producers - Oil, Gas,
Cogeneration, Wind & Solar

CHICAGO TITLE COMPANY

Title / Escrow Companies

CITY OF ARVIN

Government Agencies -
City / County

CITY OF BAKERSFIELD

Government Agencies -
City / County

CITY OF CALIFORNIA CITY

Government Agencies -
City / County

CITY OF McFARLAND

Government Agencies -
City / County

CITY OF RIDGECREST

Government Agencies -
City / County

CITY OF SHAFTER

Government Agencies -
City / County

CITY OF TAFT

Government Agencies -
City / County

CITY OF TEHACHAPI

Government Agencies -
City / County

CITY OF WASCO

Government Agencies -
City / County

**CLEAN HARBORS
BUTTONWILLOW, LLC**

Waste Processing

CLEARWAY ENERGY GROUP

Energy Produce- Oil, Gas,
Cogeneration, Wind, and Solar

**COLATRUGLIO WEALTH
MANAGEMENT GROUP**

Banks / Credit Unions /
Financial Institutions

**COLDWELL BANKER,
PREFERRED REALTORS®**

Real Estate – Residential

COLLIERS INTERNATIONAL

Real Estate – Commercial

**COLOMBO CONSTRUCTION
COMPANY**

Construction

**CONTINENTAL LABOR
& STAFFING RESOURCES**

Employment / Training /
Recruitment Services

**COURTYARD & SPRINGHILL
SUITES BY MARRIOTT**

Hotels

COVENANT COFFEE

Non-Profit Organizations

**CUSHMAN & WAKEFIELD |
PACIFIC COMMERCIAL
REALTY ADVISORS**

Real Estate – Commercial

D**DANIELLS PHILLIPS
VAUGHAN & BOCK**

Accounting Firms

DeWALT CORPORATION

Engineering Firms

**DIGNITY HEALTH
BAKERSFIELD, BAKERSFIELD
MEMORIAL HOSPITAL**

Healthcare Providers

**DIGNITY HEALTH
MANAGEMENT SERVICES**

Healthcare Providers

**DIGNITY HEALTH MERCY
HOSPITALS OF BAKERSFIELD**

Healthcare Providers

DPSI, INC

Engineering

E**E&B NATURAL RESOURCES
MANAGEMENT**

Energy Producers – Oil, Gas,
Cogeneration, Wind & Solar

eMEDIA

Advertising Agencies

F**FARM CREDIT WEST**

Banks / Credit Unions /
Financial Institutions

**FIRST SOLUTIONS
INSURANCE SERVICES**

Insurance

G**GIUMARRA VINEYARDS
CORPORATION**

Agriculture / Food Processing

**GOLDEN EMPIRE
TRANSIT DISTRICT**

Transportation

**GOLDEN QUEEN MINING
COMPANY, LLC**

Mineral Mining

**GOODWILL INDUSTRIES OF
SOUTH CENTRAL CALIFORNIA**

Non - Profit Organizations

**GRANITE CONSTRUCTION
COMPANY**

Construction

**GREATER BAKERSFIELD
CHAMBER**

Chambers of Commerce

**GREATER TEHACHAPI
ECONOMIC DEVELOPMENT**

Chambers of Commerce

GRIFFITH COMPANY

Contractors – General

GRIMMWAY FARMS

Agriculture / Food Processing

H**HAGAN DENISON LLP**

Attorneys

**HANSEN'S MOVING
& STORAGE INC**

Moving Companies

HEY SALTY MARKETING

Business Consulting

**HOUCHIN COMMUNITY
BLOOD BANK**

Healthcare Providers

I**INCENTIVE HEALTH IPA**

Healthcare Providers

J**JACO OIL COMPANY**

Real Estate - Developers,
Investors, Property Owners

JEH RANCH

Entertainment

JIM BURKE FORD LINCOLN

Automobile Dealers

JOHNSON CONTROLS

Contractors - General

**JP MORGAN CHASE,
COMMERCIAL BANKING**

Banks / Credit Unions /
Financial Institutions

K**KAISER PERMANENTE**

Healthcare Providers

**KERN COMMUNITY
COLLEGE DISTRICT,
BAKERSFIELD COLLEGE,
CERRO COSO COLLEGE,
PORTERVILLE COLLEGE**

Education

KERN COUNTY

Government Agencies -
City / County

**KERN COUNTY
BUILDERS EXCHANGE**

Construction

**KERN COUNTY
SUPERINTENDENT OF SCHOOLS**

Education

KERN HEALTH SYSTEMS

Healthcare

KERN ISLAND INSURANCE

Insurance

KEY STAFFING, INC

Employment / Training /
Recruitment Services

**KGET TV-17 NBC /
TELEMUNDO / CW**

Media / Publishing

KLASSEN CORPORATION

Architecture Firms

**KLASSEN & SMITH
CONSTRUCTION, INC**

Construction

KLEIN, DeNATALE, GOLDNER, LLP

Attorneys

KNIGHT'S SERVICES, INC

Waste Processing

KRAZAN & ASSOCIATES

Engineering Firms

KWIK SIGNS, INC

Digital Printing

L**LEEWARD RENEWABLE ENERGY,**Energy Producers - Oil, Gas,
Cogeneration, Wind and Solar**M****MACPHERSON ENERGY
CORPORATION, MACPHERSON
OIL COMPANY**Energy Producers - Oil, Gas,
Cogeneration, Wind & Solar**MADLAND TOYOTA-LIFT**

Forklift Dealership

MAJESTIC REALTY CO.

Real Estate - Commercial

**THE MARCOM GROUP
INCORPORATED**

Advertising Agencies

MARCOM REAL ESTATEReal Estate - Residential /
Commercial**McINTOSH & ASSOCIATES**

Engineering Firms

MECHANICS BANKBanks / Credit Unions /
Financial Institutions**MEDIA SOLUTIONS, INC.**

Audio Visual Event Productions

**MERRILL LYNCH
WEALTH MANAGEMENT**Banks / Credit Unions /
Financial Institutions**MID STATE DEVELOPMENT
CORPORATION**Banks / Credit Unions /
Financial Institutions**THE MOGHAREBI GROUP**

Real Estate - Commercial

**MOJAVE AIR AND SPACE PORT
AT RUTAN FIELD**

Airports

**MONEYWISE WEALTH
MANAGEMENT**Banks / Credit Unions /
Financial Institutions**MOTOR CITY AUTO CENTER**

Automobile Dealers

N**NATIONAL CEMENT COMPANY
OF CALIFORNIA**

Manufacturing

O**O'DELL CROSS,
A PROFESSIONAL CORPORATION,
CERTIFIED PUBLIC ACCOUNTANTS**

Accounting Firms

OMNI FAMILY HEALTH

Healthcare Providers

ORDIZ-MELBY ARCHITECTS, INC

Architecture Firms

P**PACIFIC GAS & ELECTRIC
COMPANY**

Utility Companies

PACIFIC WESTERN BANKBanks / Credit Unions /
Financial Institutions**PCL INDUSTRIAL SERVICES**

Contractors - Steel Fabricators

**PROFORMA SOLUTIONS
FOR PRINTING**Advertising Agencies &
Promotional Products**PROVIDENCE STRATEGIC
CONSULTING, INC**

Business Consulting

R**RECURRENT ENERGY**Energy Producers - Oil, Gas,
Cogeneration, Wind & Solar**REYNEVELD CONSTRUCTION**

Construction

RIO TINTO

Mineral Mining

ROSAMOND NEWS & eNEWS

Media / Publishing

S**S.C. ANDERSON, INC**

Contractors - General

SABA AGENCY

Advertising Agencies

SENECA RESOURCES, LLCEnergy Producers - Oil, Gas,
Cogeneration, Wind and Solar**SENTINEL PEAK RESOURCES, LLC**Energy Producers - Oil, Gas,
Cogeneration, Wind and Solar**SIERRA PRINTERS**Printing / Digital / Direct Mail
Services**SITREP SECURITY SOLUTIONS**

Security Systems / Services

THE SOCIAL VIBE

Audio Visual Event Productions

**SOUTHERN CALIFORNIA
EDISON ECONOMIC
DEVELOPMENT SERVICES**

Utility Companies

**SOUTHERN CALIFORNIA
GAS COMPANY**

Utility Companies

SJ GREEN HYDROGENEnergy Producers - Oil, Gas,
Cogeneration, Wind and Solar**STINSON'S**Office Furnishings, Equipment
and Supplies**SULLIVAN PETROLEUM
COMPANY**

Fuel Suppliers / Gas Stations

T**TAFT COLLEGE**

Education

TANGRAM INTERIORS

Corporate Office Furniture

TEJON INDIAN TRIBE

Indian Tribal Nations

TEJON RANCH COMPANYReal Estate - Developers,
Investors, Property Owners**TEL-TEC SECURITY SYSTEMS, INC**

Security Systems / Services

TICOR TITLE COMPANY

Title / Escrow Companies

**TOLMAN & WIKER INSURANCE
SERVICES, LLC**

Insurance Brokers & Agents

**TONY MORENO PHOTOGRAPHY
MOMENTS CAPTURES /
MEMORIES PRESERVED**

Photographers

**TOWERY HOMES
DBA TOWERY COMMERCIAL**

Home Builders

TRACY RANCH, INCReal Estate - Developers,
Investors, Property Owners**TRANS-WEST, TRANS-WEST
SECURITY SERVICES, INC,
TRANS-WEST SERVICES,
INC, TRANS-WEST SPECIAL
SERVICES, INC**

Security Systems / Services

TREK IMAGINGPrinting / Digital / Direct Mail
Services**TRI COUNTIES BANK**Banks / Credit Unions /
Financial Institutions

U**UNIGLOBE GOLDEN
EMPIRE TRAVEL**

Travel Agencies

UNITED STATES COLD STORAGE

Warehouse / Distribution

**UNIVERSITY OF LA VERNE,
KERN COUNTY CAMPUS**

Education

V**VALLEY CHILDREN'S
HEALTHCARE**

Children's Health Care

VALLEY STRONG CREDIT UNIONCredit Unions / Financial
Institutions**VERIZON COMMUNICATIONS, INC**

Global Communications

VOLT WORKFORCE SOLUTIONSEmployment / Training /
Recruitment Services**W****WM**

Waste Processing

WESTEC

Education

**WESTERN STATES PETROLEUM
ASSOCIATION**Energy Producers – Oil, Gas,
Cogeneration, Wind and Solar**WONDERFUL REAL ESTATE
DEVELOPMENT**Real Estate – Developers,
Investors, Property Owners**Y****YANKEE COMMUNICATIONS**

Business Consulting



Membership Benefits

STAY INFORMED ABOUT YOUR LOCAL ECONOMY!

Each Kern EDC member has a different set of needs and we are happy to work with you to meet those needs – just let us know how we can help!

Join Today!

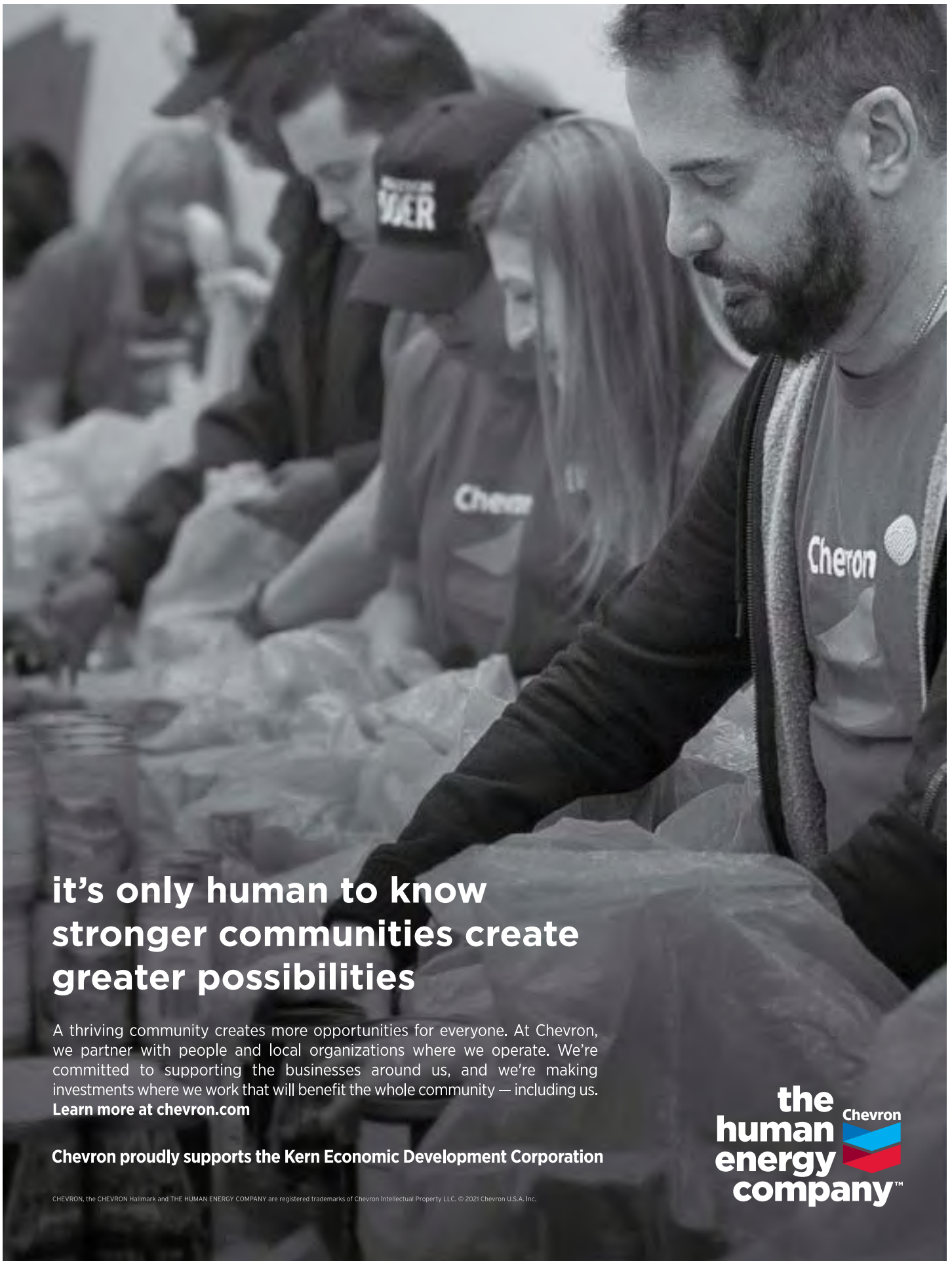

**it's only human to know
stronger communities create
greater possibilities**

A thriving community creates more opportunities for everyone. At Chevron, we partner with people and local organizations where we operate. We're committed to supporting the businesses around us, and we're making investments where we work that will benefit the whole community — including us.
Learn more at [chevron.com](https://www.chevron.com)

Chevron proudly supports the Kern Economic Development Corporation

CHEVRON, the CHEVRON Hallmark and THE HUMAN ENERGY COMPANY are registered trademarks of Chevron Intellectual Property LLC. © 2021 Chevron U.S.A. Inc.



Wonderful industrial park™

Flexibility to withstand the **UNEXPECTED**



Rated the **Best Place for Logistics** in California*

*Boyd Company Logistics Study, 2015

Fully entitled lot sizes to accommodate a variety of configurations from 10 acres to 100+

Buildings sizes from 100,000SF to over 2 million

Clear heights from 40' to 100'

Lot sizes to accommodate 1000+ trailers and employee parking

10Gbps In-Place High Speed Fiber Optic (expandable to 40Gbps) and 21kV of power located throughout the park

BNSF-certified rail accessible sites

Quality labor force capable of supporting an industrial market of more than half a billion square feet

For more information please go to
www.wonderfulindustrialpark.com



Discover Distribution the **Wonderful** Way

Wonderful
real estate™

Made for more growth



You were made for more. More teaching. More nurturing. More care. And that's why we offer a range of healthcare services to meet your needs. With three hospitals and more than 20 medical offices throughout the county, we're here to care for you whether you're in search of a family practitioner or expert cancer care. We offer more access to top-rated healthcare services and providers with both in-person and virtual care options. Find us online to see how much more we offer everyone in Kern County.



Bakersfield | Delano | Tehachapi

You were made for more, so learn more.
AdventistHealthKernCounty.org



Together, we are transforming
how we power California.

www.aes.com/california

To learn more about how AES is responsibly meeting
the energy and economic needs of communities
across California, please contact:

aescommunityrelations@aes.com
or visit www.aes.com





KERN COUNTY, *California*, WHERE BUSINESS IS BOUNDLESS

2700 M Street, Suite 200
Bakersfield, CA 93301

P (661) 862-5150 | **F** (661) 862-5151

KernEDC.com