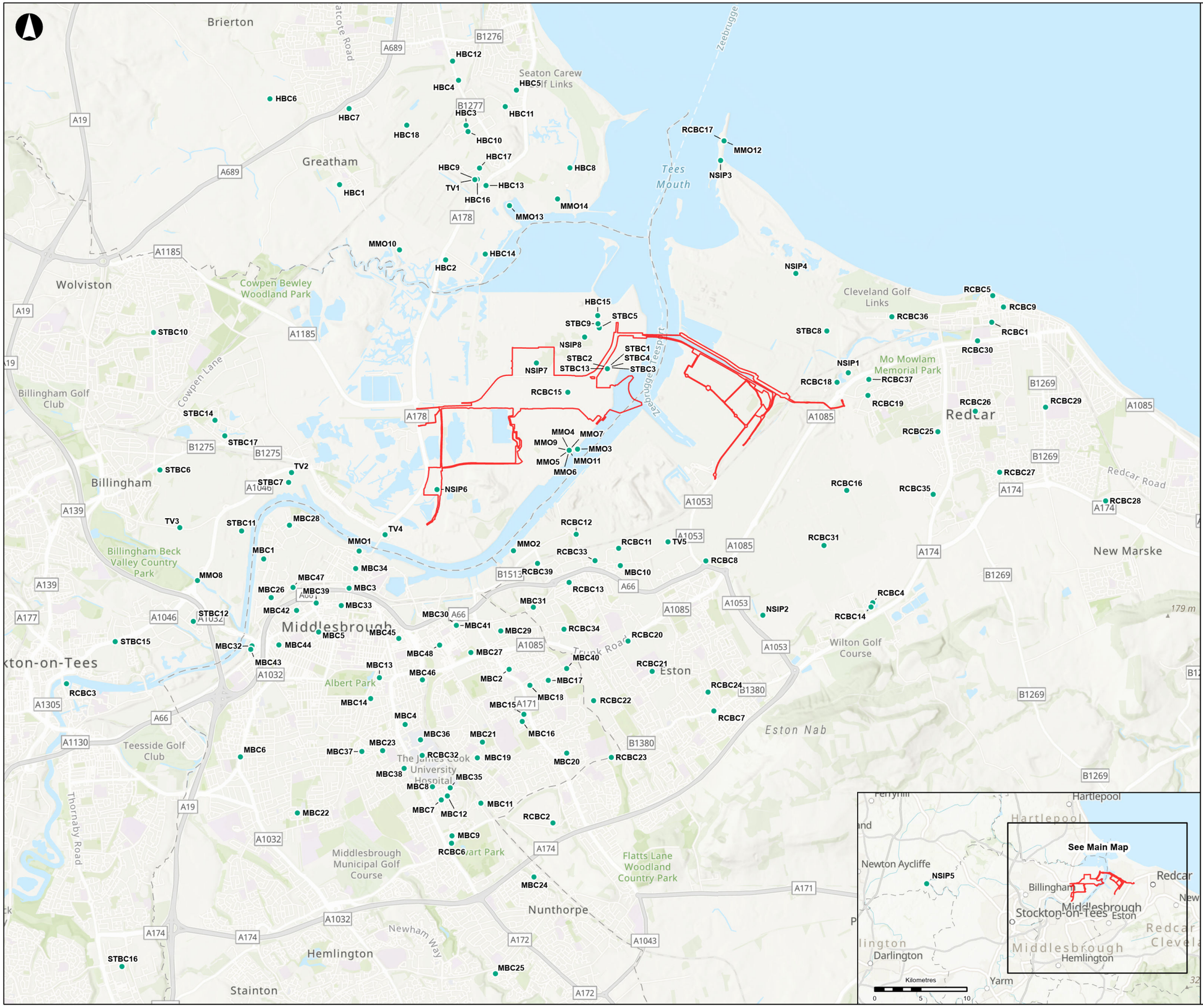

Proposed Development Boundary

Long-Listed Development

A3

Coordinate System: British National Grid

Contains OS data © Crown copyright and database rights 2025. Contains public sector information, © Redcar and Cleveland Borough Council, © Stockton-on-Tees Borough Council, © Hartlepool Borough Council, © Middlesbrough Council. Licensed under Open Government License v3.0. Basemap credits: Esri, Intermap, NASA, NGA, USGS, Esri, CGIAR, USGS, Esri UK, Esri, TomTom, Garmin, FAO, METI/NASA, USGS, Esri UK, Esri, TomTom, Garmin, GeoTechnologies, Inc, METI/NASA, USGS

Kilometres

0 1 2

Rev	Date	By	Chkd	Appd	Authd
P01	28/11/25	KRIG	CWILL	ICAM	NMcl

ARUP

Lighthouse GREEN FUELS

Drawing Title

Figure 22.1
Cumulative Developments Long List

Client

LGF Projects Ltd.

Project Name

Lighthouse Green Fuels

Scale at A3

1:60,000

Project Number

306732-00

Rev

P01

Drawing Number

LGF-306732-0095

© Arup 2025