RIVERWALK LANDING
55+ RESORT COMMUNITY

47 Sheepshead Lane (Lot 51)

Cavco Palm Harbor: The Keidyn
1,040 sq ft | 2 bed / 2 bath | $190,400

The Cavco Palm Harbor "Keidyn" model offers comfortable living in a thoughtfully designed 1,040 sq. ft. layout with 2 bedrooms and 2 bathrooms. A bright front kitchen with a spacious dining area creates an inviting place for everyday meals and entertaining, while the welcoming front porch adds charm and outdoor relaxation. Inside, you'll find an expansive hall closet for exceptional storage, a dedicated laundry room, and a luxurious primary bath featuring a 60" tiled shower. This home includes a convenient carport and rain gutters.

Call 850-585-5525 or email Sales@RiverwalkLandingFL.com to schedule a tour today!

RIVERWALK LANDING
55+ RESORT COMMUNITY

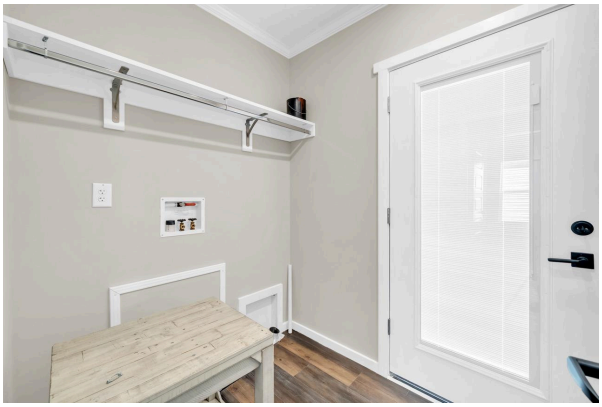

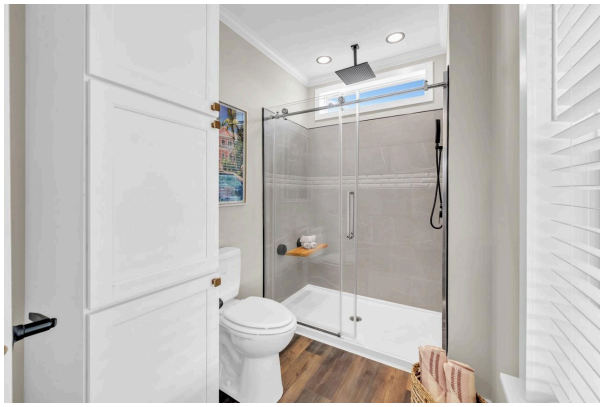

RIVERWALK LANDING
55+ RESORT COMMUNITY

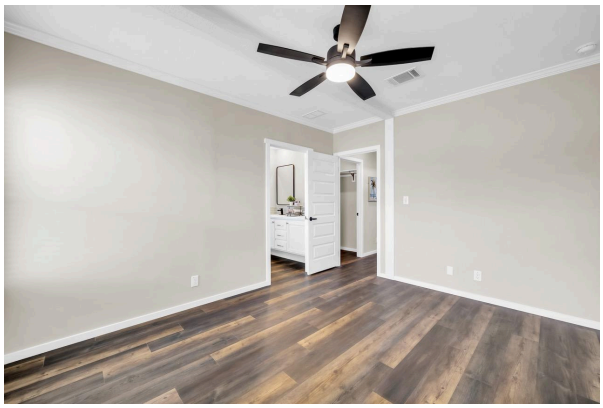

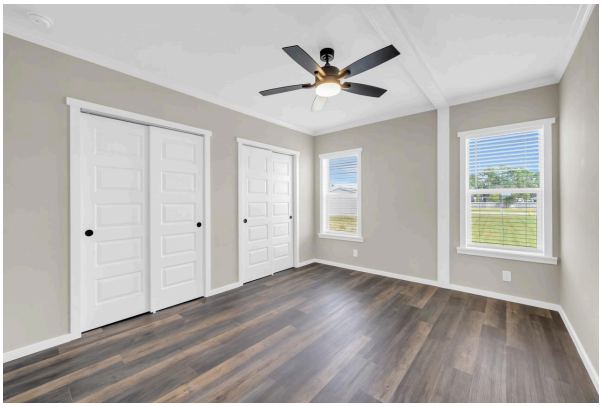

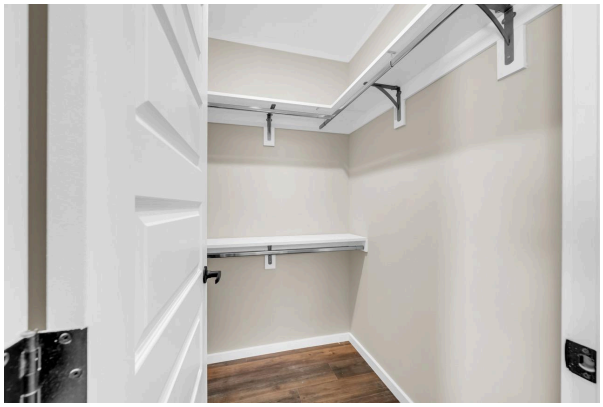

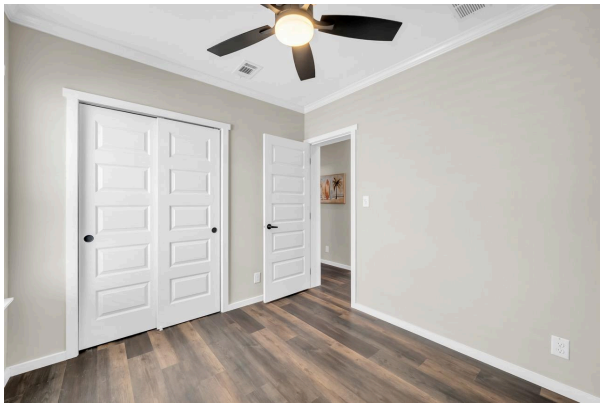

RIVERWALK LANDING
55+ RESORT COMMUNITY

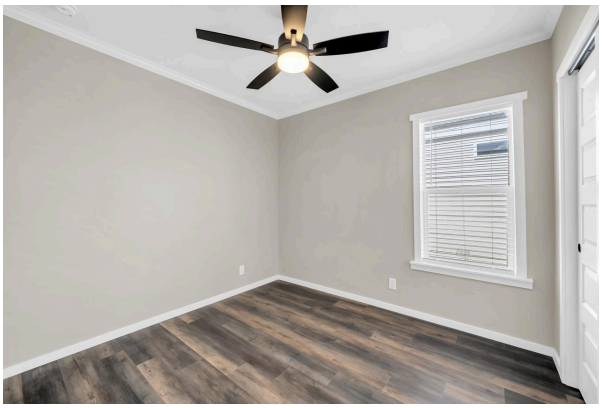
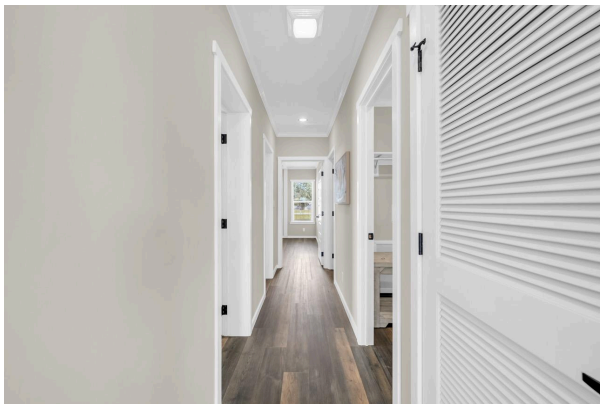

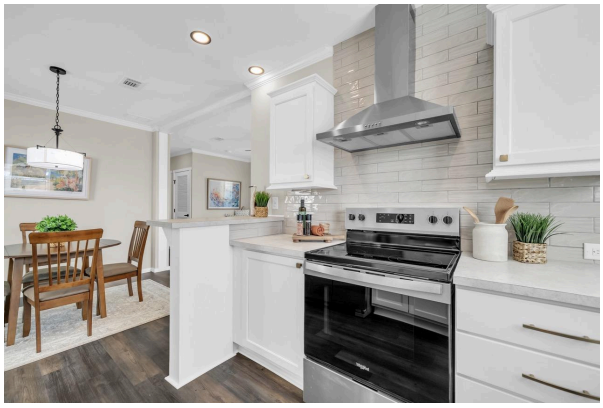

RIVERWALK LANDING
55+ RESORT COMMUNITY

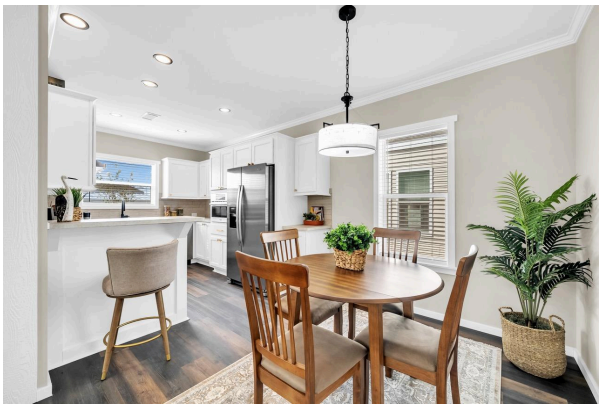

RIVERWALK LANDING
55+ RESORT COMMUNITY

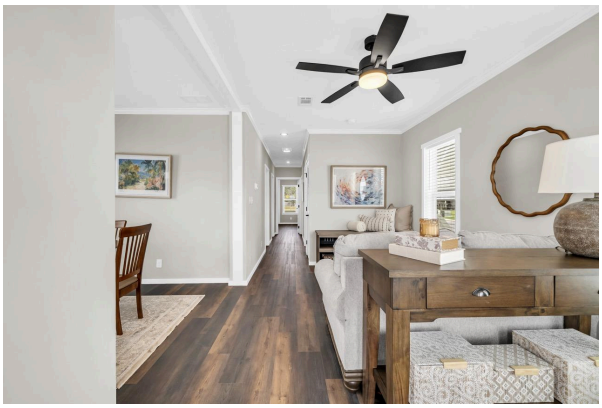

RIVERWALK LANDING
55+ RESORT COMMUNITY

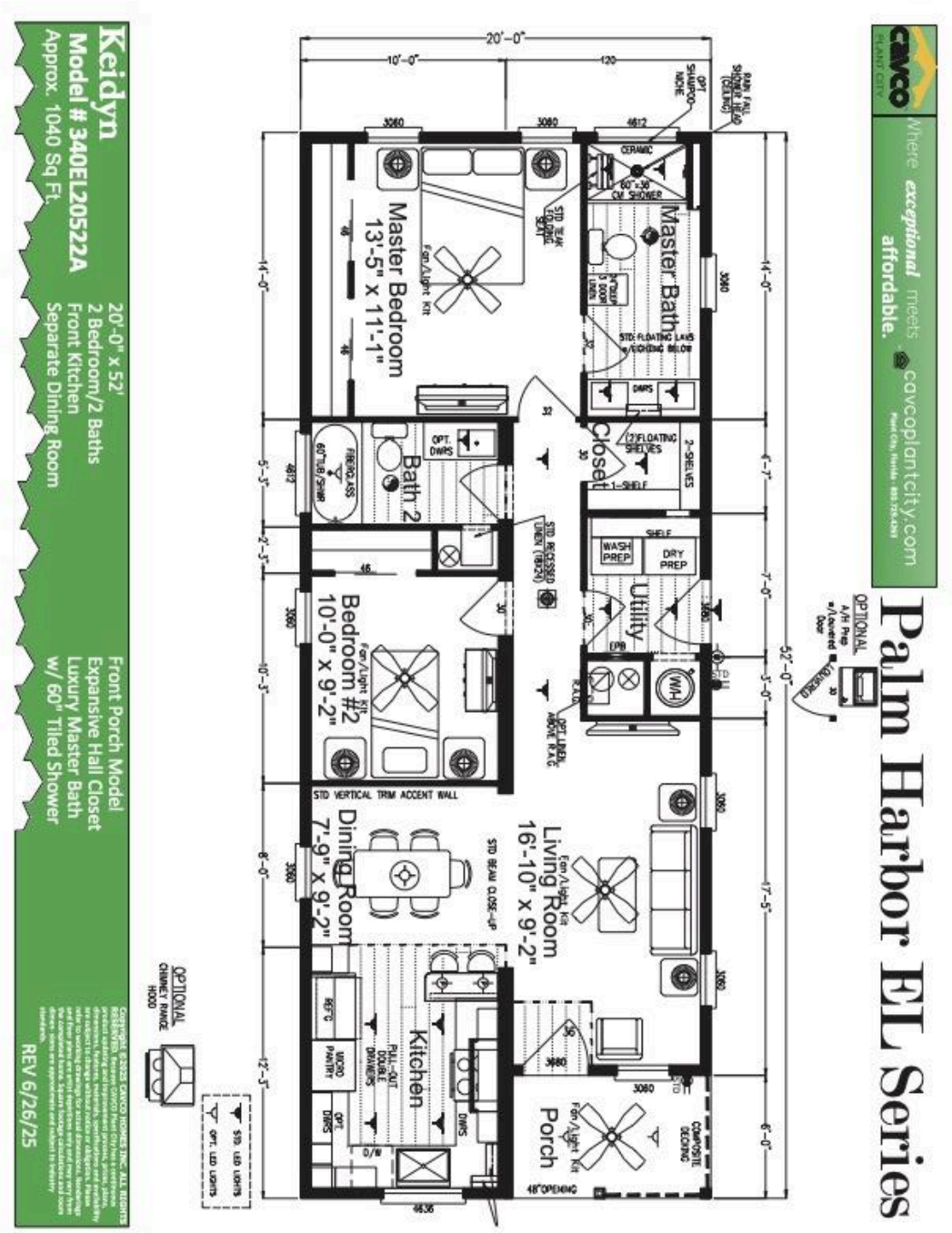
Palm Harbor EL Series
Where exceptional meets affordable.
cavcoplantcity.com
Keidyn
Model # 340EL20522A
Approx. 1040 Sq Ft
20'-0" x 52'
2 Bedroom/2 Baths
Front Kitchen
Separate Dining Room
Front Porch Model
Expansive Hall Closet
Luxury Master Bath
w/ 60" Tiled Shower
REV 6/26/25
Master Bedroom
13'-5" x 11'-1"
Master Bath
Closet
Utility
Bath 2
Bedroom #2
10'-0" x 9'-2"
Dining Room
7'-9" x 9'-2"
Living Room
16'-10" x 9'-2"
Kitchen
Porch
20'-0"
10'-0"
STD VERTICAL TRIM ACCENT WALL
OPTIONAL CHIMNEY RANGE HOOD