

UNDERETASJE

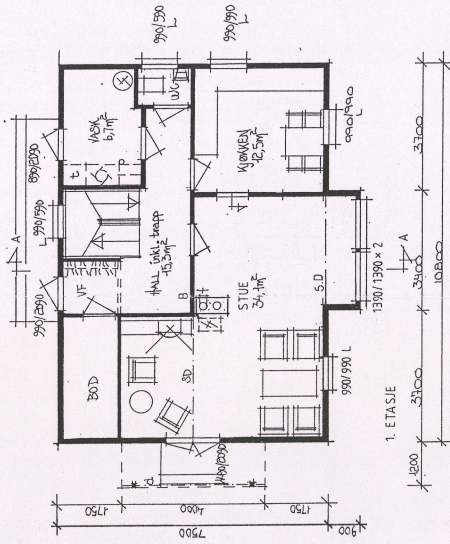

1. ETASJE

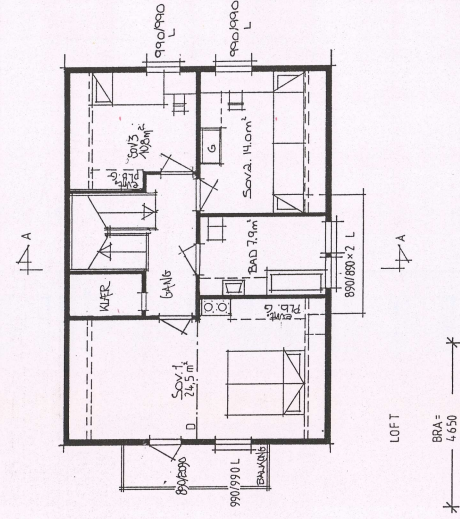

LOFT

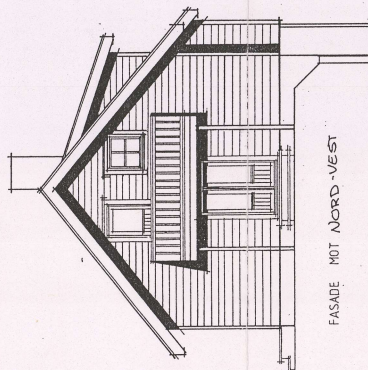

FASADE MOT NORD-VEST

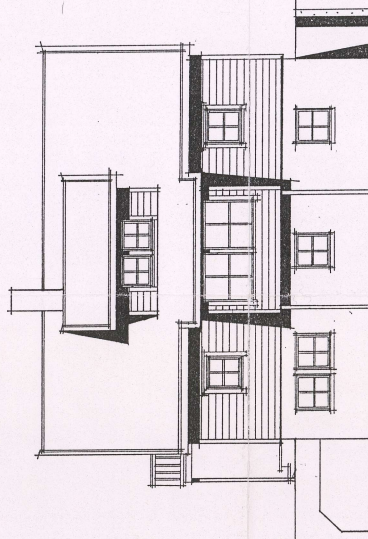

FASADE MOT SØR-VEST

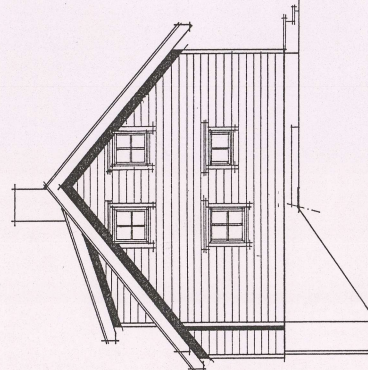

FASADE MOT SØR-ØST.

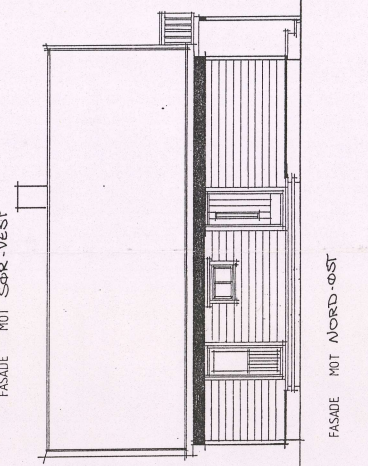

FASADE MOT NORD-ØST

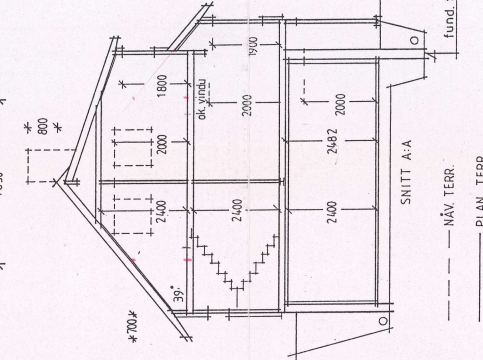

SNITT A-A

19 JAN. 1989

Ark. nr. 27-1005 og 27-111
 Ark. nr. 07-1005 og 07-111
 Div. rev. 16.9.88. HB. J.L.V.

B-35-373-88

BYGGERE: K.GJESHOLT OG A.AASEN		BYGGEPLASS: HELLE		KOMMUNE: TORDE		SAKSTYPE: BPA		BPA	
ID. 19		G. NR.		B. NR.		BPA		BPA	
ERSTATNING FOR H.609 + VARIANT		KJØLLERUNDEREIG.		1. ETG.		77.6		77.6	
DATO 22.08.88		DATO 31.08.88		2. ETG./LOFT		51.5		50.9	
SUM		SUM		SUM		129.1		128.5	



SPROSSER ER IKKE
 MEDREGNET I PRISEN

IBA L. ELLIKGJETT = 692. m²

BRÅ: $28,1 + 11,2 = 39,3$

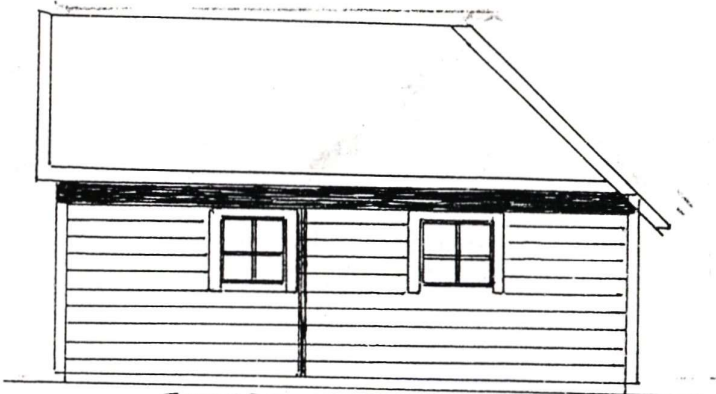

FASADE MOT: ØST

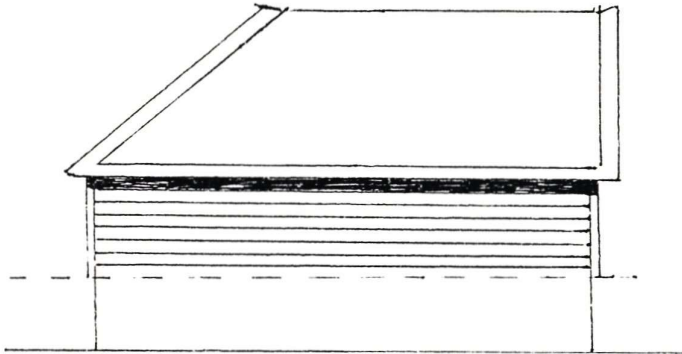

FASADE MOT: NORD

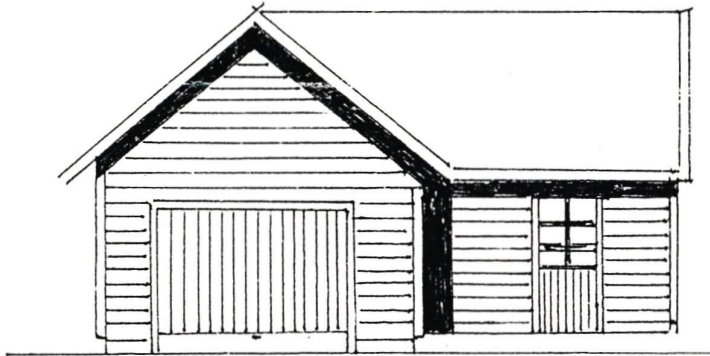

FASADE MOT: VEST



FASADE MOT: SØR

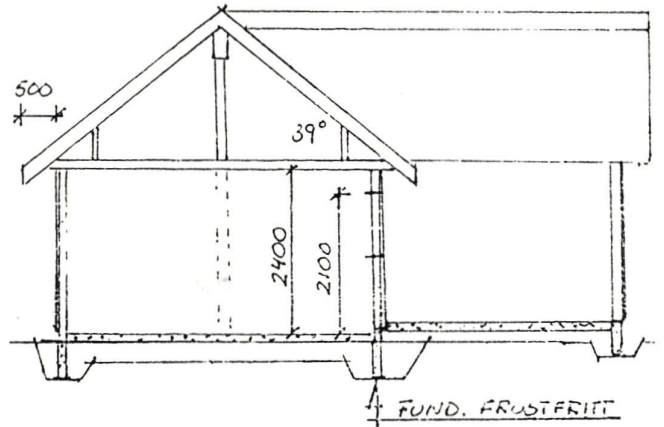
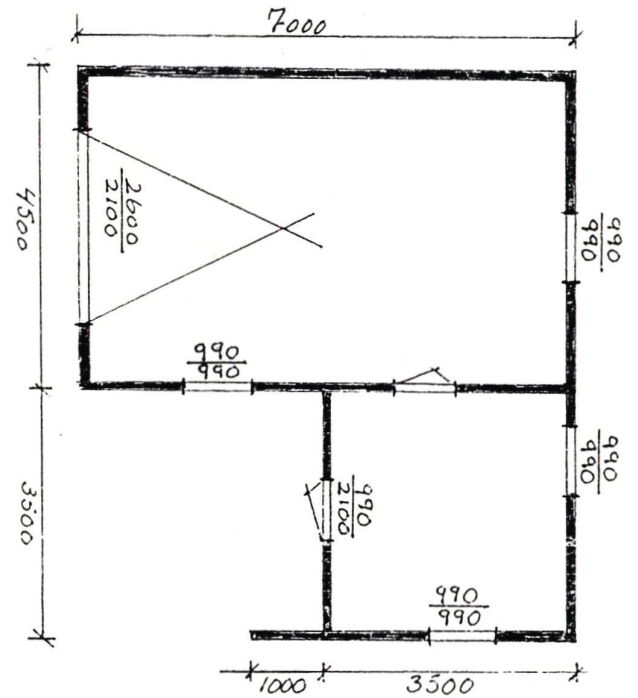

21 MAI 1993

BYGGH.: A. ARSEN / K. GJESHOLM

BYGGEPL.: 24/6 HJELLE

KOMMUNE: FØRDE

GR.FLATE: 43.75 m²