

# AURA 25



Artist Impression

HOUSE AND LAND PACKAGE \$764,572 Waterspray Street, Gisborne, VIC 3437

AURA 25

Facade: **Hamptons**  
Lot: **416**  
Estate: **Rosalia, VIC**  
House Size: **236.95m<sup>2</sup>**  
Lot Width: **12.5m**  
Lot Depth: **32m**  
Land Titled: **1/5/2026**

AREA DIMENSIONS

Total Area	400m <sup>2</sup>
------------	-------------------

INCLUSIONS

- Fixed Price Contract, including site costs & estate covenants
- 900mm Technika stainless steel appliance package
- 20mm stone benchtops to kitchen, ensuite and bathroom, with undermount kitchen sink
- Kitchen overhead cabinetry
- Timber-look laminate to living areas, carpet to bedrooms & tiles to wet areas
- Coloured concrete driveway (up to 25m<sup>2</sup>)
- Full LED lighting package, island pendant & ceiling fans 7-Star energy rating
- Sectional Panel Garage door
- 12 Months coverage with RACV Emergency Home Assist

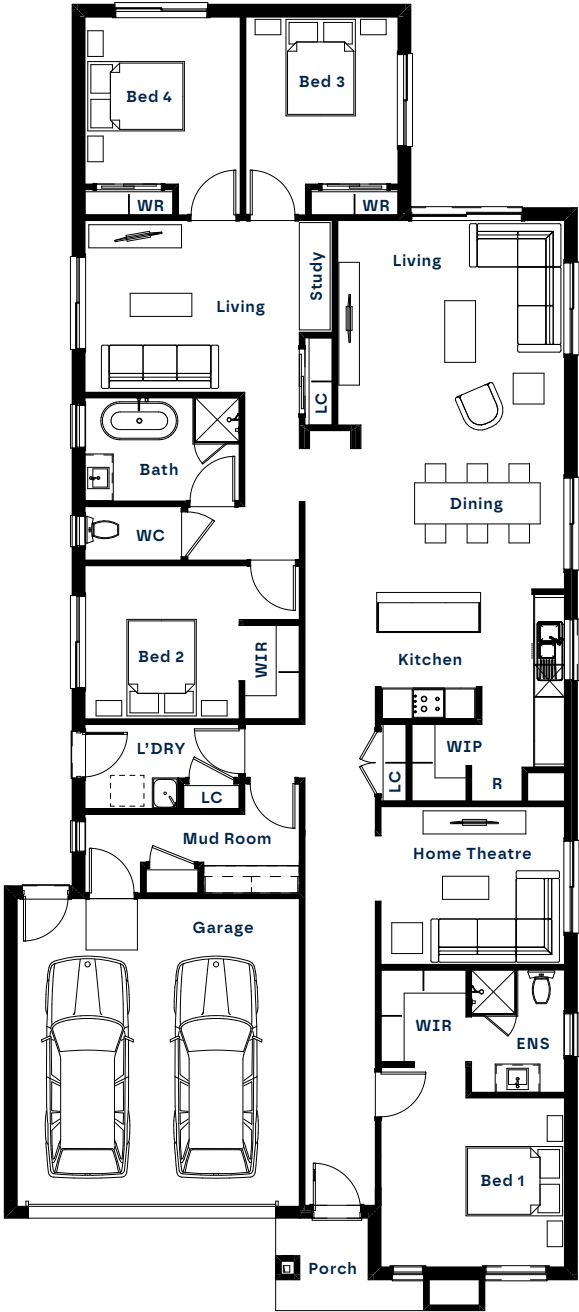

© The design and floor layout of this house is owned by shape homes. Under the copyright act 1968 this cannot be reproduced in any shape or form without prior written authorisation. Any doing so will be liable for action under the act. Plans shown are indicative only and may be subject to minor changes in the interest of product improvements or estate design guidelines. Note: price effective for 60 days from date of issue.