



World
Academy

An XCL International School

ACADEMIC YEAR
2026 - 2027



ADMISSIONS GUIDE

Dear *Parents*,

Thank you for considering XCL World Academy (XWA) for your child's education.

We understand the importance of choosing the right school and are here to guide you through the process. Whether you are already in Singapore or planning to relocate, our Admissions Team is dedicated to providing the support and information you need to make an informed decision.

At XWA, we offer a forward-thinking education that blends world-class academics, cutting-edge technology, arts, and sports. With our AI-integrated approach, we prepare students to thrive in a rapidly evolving world, equipping them with the skills to excel in both their studies and personal passions. Our diverse community fosters creativity, collaboration, and innovation, ensuring every student has the opportunity to reach their full potential.

We believe every child is unique, with their own strengths and aspirations. Our holistic learning experience encourages students to push their limits and explore their capabilities, whether through advanced STEM, immersive arts programmes, dynamic sports, or personalised pathways. We are committed to nurturing well-rounded individuals who will become tomorrow's leaders.

XWA welcomes students of all nationalities, and applications are open year-round. Our Admissions Team is ready to answer any questions and ensure your transition to XWA is as smooth as possible.

While much of our communication can be done virtually, we encourage you to visit our campus to experience our innovative facilities and meet our leadership team in person.

This admission guide offers a clear overview of the admissions process. Please contact our Admissions Team at +65 6230 4230 or admissions@xwa.edu.sg for further assistance.

We look forward to welcoming you and your family to XCL World Academy!

Yours Sincerely,

Admissions Team

XCL World Academy



① Application

Submit an online application via the school's online portal and upload all required documents.¹

② Application Fee

Pay the Application Fee (upfront, non-refundable) to initiate the application review process.

③ Application Review

Submitted applications will be reviewed by the Admissions Team and Education Leadership Team. Some applicants may be invited to sit for an English language proficiency assessment (WIDA) and Cognitive Abilities Assessment (CAT4), or attend a Family Meeting with our Education Leadership Team. Our Admissions Team will take care of all arrangements.

④ Offer

Successful applicants will receive an official Offer Letter from the school's Admissions Department. As part of the application process, you will be required to complete the acceptance of offer form and pay an upfront, non-refundable Enrolment Fee upon receiving the offer letter. After that, you will receive a Student Contract for your review and acceptance and an invoice for the tuition fees.

⑤ Enrolment

Once all documentation² is submitted and fees paid, your family is all set to start your learning journey with us. You will receive a Welcome Information Pack and be all set to Shape Next Now!

Application Checklist

The following items are required at the time of application and are all needed before an application can be reviewed:

- Application Form must be completed and submitted via the XWA Application Portal;
- Application fee per child (upfront, non-refundable);
- Soft copy of applicant's most current and past one year's school reports;
- Soft copy of both parents and applicant's recent digital photographs (passport-sized);
- Soft copy of both parents and applicant's passports bio page;
- Soft copy of applicant's birth certificate;
- Soft copy of both parents and applicant's front and back valid Singapore ID cards (Employment Pass, Dependent Pass, Permanent Resident Card, Re-Entry Permit);
- Soft copy of applicant's immunisation record (for foreign-born children aged 12 and below, who are first time applicants for long term immigration passes in Singapore, a certificate from Singapore Health Promotion Board is also required);
- Student Medical Form completed via the XWA Application Portal;
- Student Questionnaire completed via the XWA Application Portal;
- A Recommendation Form might be required from the current school for Secondary Years applicants. Parents will be required to provide the referrer's full name and email address (applicant's current Teacher, Counsellor, or Principal) in the Application Form via the XWA Application Portal.

¹ All supporting documents must be in English. If any supporting document is not written in English, a certified English translation is required.

² Parents are required to ensure that all required documents listed in the XWA Application Portal are named correctly and uploaded prior to the course commencement date. This includes the copy of the student's, parent's and guardian's (if applicable) valid Singapore identification cards, guardianship form (if applicable) and general consent forms.

Sibling Discounts

As an international school in Singapore, we offer attractive sibling discounts to families with multiple children. Each child registering at XWA who is a sibling (brother or sister by birth or adoption) of another child ("Previous Sibling") who is enrolled at the school will enjoy the following benefits on their annual tuition fee:

- the first sibling and second sibling will receive a 10% concession;
- the third and any additional siblings will receive a 20% concession.

In addition, any newly enrolled siblings (brother or sister by birth or adoption) of any child already enrolled at XWA will receive a discount on their tuition fees, equivalent to the Enrolment Fee of SGD 6,355 (including GST).

Sibling discount will be determined by descending age order (both simultaneous and sequential enrolments). The first child is the child in the family who is applying to or enrolled in the most senior grade at XWA. Second and subsequent children are defined in descending order of class seniority of children attending the school.

These terms and conditions might vary for corporate partners, Embassies, chambers, and associations. Please reach out to our Admissions Team to find out more.

Should your child be awarded a scholarship or any other concession on fees, sibling discounts will no longer apply.

Scholarships

XWA strives to identify the most talented students worldwide and proudly offers a range of merit-based scholarships to new students applying to Grades 6 through Grade 11.

New students who have high aspirations and can demonstrate intellectual curiosity and excellence in various subjects are encouraged to apply for an XWA Scholarship.

Our scholarship opportunities span various categories, including Academics, Specialisation (Arts, Sports, Academic Achievements), and Community Service.

Speak with our Admissions Team today to find out more.



School Fees

Application Fee (Including 9% GST)	Enrolment Fee (Including 9% GST)
SGD 288	SGD 6,355

Tuition Fees

Section	Grade	Per Semester AY 26/27 (Including 9% GST)	Annual AY 26/27 (Including 9% GST)
Early Years/ Primary Years	Nursery	\$13,790	\$27,580
	Pre-K	\$14,650	\$29,300
	KG1	\$16,385	\$32,770
	KG2	\$18,650	\$37,300
	Grade 1	\$20,180	\$40,360
	Grade 2	\$21,075	\$42,150
	Grade 3	\$21,400	\$42,800
	Grade 4	\$21,590	\$43,180
	Grade 5	\$21,590	\$43,180
Secondary Years	Grade 6	\$22,875	\$45,750
	Grade 7	\$23,885	\$47,770
	Grade 8	\$24,145	\$48,290
	Grade 9	\$24,785	\$49,570
	Grade 10	\$24,785	\$49,570
	Grade 11	\$24,905	\$49,810
	Grade 12	\$24,905	\$49,810



Section	Grade	Per Semester AY 26/27 (Including 9% GST)	Annual AY 26/27 (Including 9% GST)
Chinese-English Bilingual Programme	Pre-K (Bilingual)	\$14,955	\$29,910
	KG1 (Bilingual)	\$16,745	\$33,490
	KG2 (Bilingual)	\$19,025	\$38,050
	Grade 1 (Bilingual)	\$20,590	\$41,180
	Grade 2 (Bilingual)	\$21,495	\$42,990
	Grade 3 (Bilingual)	\$21,850	\$43,700
	Grade 4 (Bilingual)	\$22,040	\$44,080
	Grade 5 (Bilingual)	\$22,040	\$44,080
FEP (Foundational English Programme)	Grades 6 - 9	\$25,525	\$51,050
Development Fee	All Students	\$1,500	\$3,000
Miscellaneous Fees	English as an Additional Language Programme (Grades 1-9)	\$4,035	\$8,070
	Learning Support Fee (Grades 1-12)	\$2,190	\$4,380

Important notes

Tuition fees exclude transportation, meals, uniforms, EAL fees, Learning Support fees, Annual Development fees, optional enrichment activities and other miscellaneous fees. Once the Student contract is signed, the tuition fee invoice will be generated and sent out. To secure the student's enrolment at the school, parents are required to make payment by the specified due date stated in the invoice.

For new families, if students start school after the academic year has already begun, tuition, EAL programme, and learning support fees will be prorated on a monthly basis. The invoice will be generated for the entire month in which students commence their schooling, irrespective of the specific start date within that month.



Modes of Payment

- Bank/wire transfer
- Credit card - visit our Finance Department and pay via credit card terminal or pay via the online portal¹
You can locate the links for Application and Enrolment Fees on the school's official website, and the Parent Application Portal.
- Cash – The school discourages cash payments, and cash is only accepted in exceptional circumstances.
- Cheque – drawn in favour of “XCL WORLD ACADEMY PTE. LTD.”
- Child Development Account (CDA) fund²
- For PayNow, please use the following UEN: 200803726H123.



Bank Account Details

For Singapore Dollar Remittances

Bank account name	XCL WORLD ACADEMY PTE. LTD.
Account number	686441635001
Bank	OCBC Bank
Bank code	7339
Branch code	686
Swift code/IBAN	OCBCSGSG (required for TT)
Bank charges	The remitter shall bear all bank charges from the Telegraphic Transfer.

For US Dollar Remittances

Bank account name	XCL WORLD ACADEMY PTE. LTD.
Account number	686441635001
Bank	OCBC Bank
Bank code	7339
Branch code	686
Swift code/IBAN	OCBCSGSG
Intermediate bank Swift code/IBAN	CHASUS33
Bank charges	The remitter shall bear all bank charges from the Telegraphic Transfer.

Note: We encourage you to add the student's full name in the remittance advice for tracing purposes. Please remember to add the service fee for the wire transfer to transfer the full amount that is due to the school.

¹For all credit card payment, please note there will be a 3% processing fee incurred

²Applicable only to Singapore Citizens

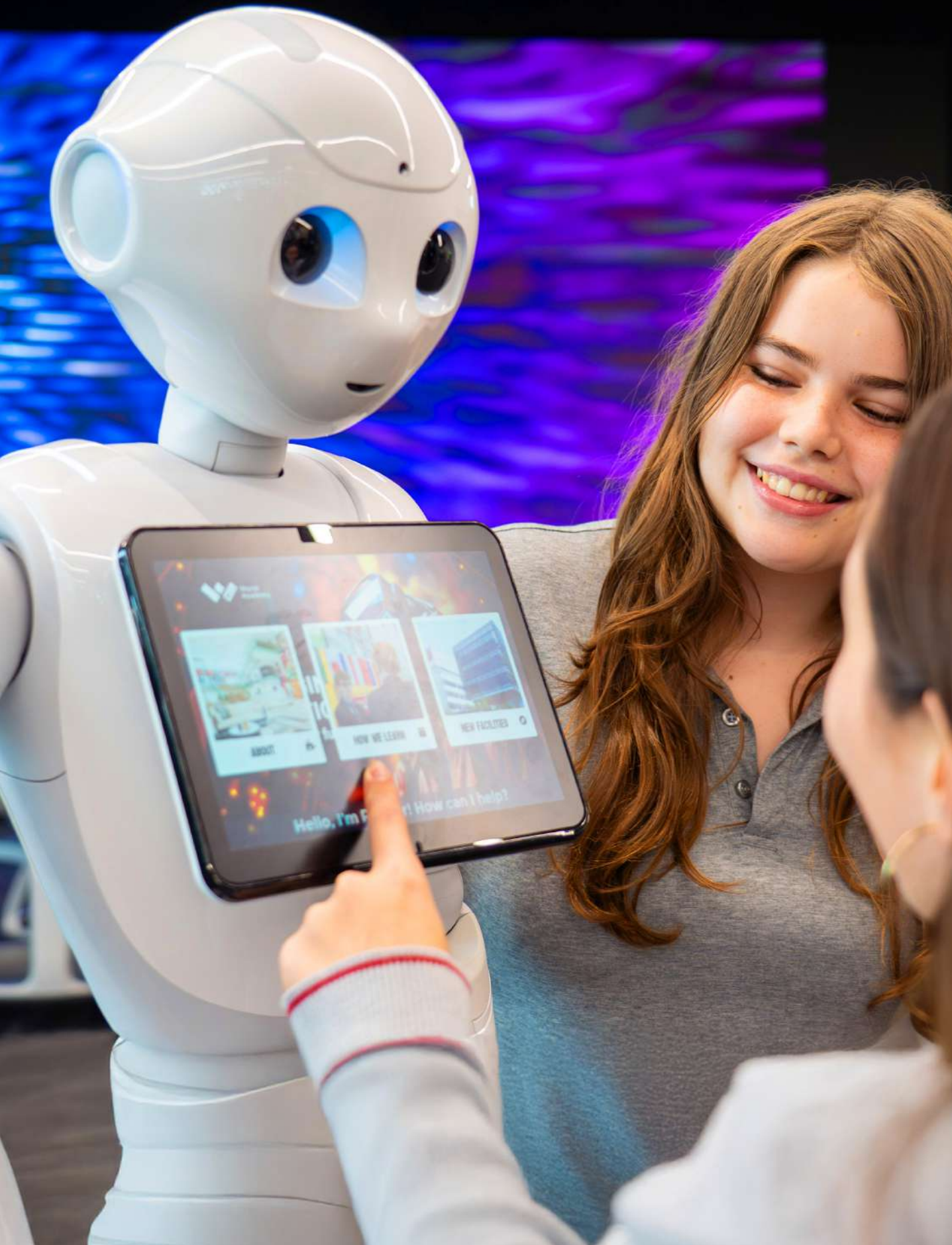

Grade Placement

As an international school in Singapore, XWA seeks to make the most appropriate grade placement for each student based on his or her age, as well as academic, social and emotional development within policy guidelines. For this reason, new students may be required to complete an appropriate level screener to determine placement and fit. Students applying to XWA must be of an appropriate grade age by 1st September for admission consideration. Families are encouraged to use a Grade Placement Guide (Appendix 1) to ensure that they are applying to the correct grade level, taking into account the differences in the naming of 'grades' around the world.

Cognitive Abilities Test (CAT4)

Students applying to **Grades 3 and above**, and over the age of 7.5 years will be required to sit for the CAT4 assessment to provide our teachers with important information on how best a student can learn and reach their potential in school through the evaluation of verbal, non-verbal, mathematical and spatial reasoning.

English as an Additional Language Support and Foundational English Programme

XWA English language proficiency requirements vary depending on a student's grade level. The English as an Additional Language (EAL) Support or Foundational English Programme (FEP) will become mandatory¹ for students in **Grades 1 – 9** if, after conducting the English proficiency assessment, the School determines that the student requires any of these programmes. Our EAL and FEP programmes support students with limited English language skills to help advance their language development so that they can make the most of their time here at XWA.

English Language Proficiency

Children entering **Nursery-KG2** are not formally assessed prior to the enrolment. The Students will join the English-speaking environment and have language opportunities integrated into all classroom activities. Students entering **Grades 1-9** whose first language is not English or who are coming from a school where the language of instruction is not English may be required to sit for an English language proficiency assessment (WIDA) to determine whether the candidate can access the English-based curriculum and if additional language support is required.

The level of placement will be determined by their WIDA assessment scores (Appendix 2).

Intensive EAL Programme

XWA's intensive English programme for students in Grades 3-5 with "Entering" or "Emerging" English levels provides thorough instruction in reading, writing, speaking, and listening. The programme balances language acceleration with partial mainstream integration to better prepare students for Secondary Years. Students will interact with peers during low-stakes language activities and participate in school events.

Each learner's progress will be carefully monitored and evaluated with tailored instruction. Students can transition flexibly to regular EAL support once ready.

Immunisation

Immunisations are one of the prerequisites for application and subsequent enrolment at XWA. All applicants are required to submit a copy of vaccination records via the online application form as part of the admissions process.

¹ EAL fees are not included in the tuition fees.

Foreign-born children aged 12 and below

All foreign-born children aged 12 and below are also required to provide documentary proof of vaccination or evidence of immunity for diphtheria and measles to the Health Promotion Board (HPB) for verification before they can proceed with their applications to the Ministry of Manpower (MOM) or Immigration & Checkpoints Authority (ICA) for their long-term stay in Singapore. This requirement applies only to first-time applicants.

Please note that immunisation against both measles and diphtheria is mandatory in Singapore under the Fourth Schedule of the Infectious Diseases Act (Cap 137).

For more information, please refer to the HPB website <https://www.nir.hpb.gov.sg/fcine/#/>.

Disclosure of Nationality

Parents are required to fully disclose the nationality/citizenship status of all applicants—including dual nationality. Specifically, any applicant who holds Singapore citizenship, either by birth or registration, must declare this information at the time of the application, as approval from the Ministry of Education is required before the course commencement. Enrolled families must immediately notify the Registrar Department of any change in their nationality and residency status.

Learning Support

At XWA, we provide learning support opportunities for a wide range of learning needs across the school in an inclusive setting. We believe in fostering positive relationships with students in a nurturing and inclusive learning environment. The school will consider the application if we are able to provide the child with the opportunity to succeed.

Speak with our Admissions Team if you would like to find out more.

MOE Exemption

XWA will provide personalised assistance for your application for exemption status to the MOE, and we will guide you through this process.

Student Pass

No Student Pass is required for students holding a Dependant's Pass, Immigration Exemption Order (IEO), Long-Term Visit Pass (LTVP) or Singapore Permanent Residency (PR).

All other international students must apply for a Student Pass. XWA will process a Student Pass registration only after receiving formal Enrolment Offer from the school. If your child requires a Student Pass, please contact our Admissions Team ahead of the course commencement date, and we will guide you through the application process.

Student Pass Application Process

- 1 The parent will be contacted by the school's Registrar and receive instructions on the Student Pass Application procedure. Submission of the Student Pass application is via Immigration Checkpoint Authority (ICA) online submission portal (SOLAR+).
- 2 A place will be reserved for the student until the ICA has issued the Student Pass.
- 3 The student will be eligible to start school only when the Student Pass has been approved and a copy of the card displaying the front and the back has been submitted to the school's Registrar before the course commencement date.

Guardianship

At XWA, students must live with at least one parent while attending School in Singapore. However, there may be certain circumstances where exceptions can be made for Secondary Years students (Grade 6-12). If your child will be residing with a guardian instead of a parent, please carefully review the conditions of guardianship REQUIRED by XWA.

Please contact our Admissions Team for further guidance on the application process.



Grade Placement Guide

Academic Year 2026 - 2027

GRADE PLACEMENT GUIDE			Equivalent Grade Placement in National Systems				
XCL World Academy	Age	Date of Birth (D.M.YYYY)	North America	England	Australia/ NZ	South Africa	Singapore
Nursery	1.5-2	18 months & above*	-	-	-		Nursery 1
Pre-K	3	2.9.2022 - 1.9.2023	-	FS 1	-		Nursery 2
KG1	4-5	2.9.2021 - 1.9.2022	PRE-K	FS 2	KG		K1
KG2	5-6	2.9.2020 - 1.9.2021	KG	Year 1	Prep	Reception	K2
Grade 1	6-7	2.9.2019 - 1.9.2020	Grade 1	Year 2	Year 1	Year 1	Primary 1
Grade 2	7-8	2.9.2018 - 1.9.2019	Grade 2	Year 3	Year 2	Year 2	Primary 2
Grade 3	8-9	2.9.2017 - 1.9.2018	Grade 3	Year 4	Year 3	Year 3	Primary 3
Grade 4	9-10	2.9.2016 - 1.9.2017	Grade 4	Year 5	Year 4	Year 4	Primary 4
Grade 5	10-11	2.9.2015 - 1.9.2016	Grade 5	Year 6	Year 5	Year 5	Primary 5
Grade 6	11-12	2.9.2014 - 1.9.2015	Grade 6	Year 7	Year 6	Year 6	Primary 6
Grade 7	12-13	2.9.2013 - 1.9.2014	Grade 7	Year 8	Year 7	Year 7	Secondary 1
Grade 8	13-14	2.9.2012 - 1.9.2013	Grade 8	Year 9	Year 8	Year 8	Secondary 2
Grade 9	14-15	2.9.2011 - 1.9.2012	Grade 9	Year 10	Year 9	Year 9	Secondary 3
Grade 10	15-16	2.9.2010 - 1.9.2011	Grade 10	Year 11	Year 10	Year 10	Secondary 4
Grade 11	16-17	2.9.2009 - 1.9.2010	Grade 11	Year 12	Year 11	Year 11	JC/Poly
Grade 12	17-18	2.9.2008 - 1.9.2009	Grade 12	Year 13	Year 12	Year 12	JC/Poly

*In accordance with standard grade placement guidelines, only students who turn 3 by September 1st will be eligible for Pre-K.

EAL & FEP Grade Level Benchmarks/Guidelines

Minimum entry requirements for each grade level include the successful completion of the preceding grade, including proficiency in English and meeting the age requirement for the respective grade.

To make a well-rounded decision, XWA will thoroughly evaluate every application, including prior school reports, WIDA scores, CAT4 results, and other relevant information.

The tables below serve as a reference for evaluating a student's English Support (FEP/EAL) and should not be viewed as the sole factor determining student acceptance.

PRIMARY YEARS			
Grade	Overall WIDA Score		
	EAL Newcomer Programme (presuming Semester 1 placement)	EAL Support Programme	Mainstream (exit from the EAL Support Programme)
Grade 1	N/A	3.9 and below	4.0 and above (Scores of a minimum of 4.0 in reading, speaking, listening, and 3.0 writing)
Grade 2	N/A	3.9 and below	4.0 and above (Scores of a minimum of 4.0 in reading, speaking, listening, and 3.0 writing)
Grade 3	2.9 and below	3.0 – 4.4	4.5 and above (Scores of a minimum of 4.0 in reading, speaking, listening, and 3.5 writing)
Grade 4	2.9 and below	3.0 – 4.4	4.5 and above (Scores of a minimum of 4.0 in reading, speaking, listening, and 3.5 writing)
Grade 5	2.9 and below	3.0 – 4.4	4.5 and above (Scores of a minimum of 4.0 in reading, speaking, listening, and 3.5 writing)
<p>Students who remain enrolled in the EAL Programme upon completing Grade 5 are recommended to take part in an intensive summer course designed to enhance their English proficiency abilities and facilitate a transition into XWA, contingent on achieving a higher overall WIDA score.</p>			

SECONDARY YEARS			
Grade	Overall WIDA Score		
	EAL Foundation Programme	XWA EAL Programme IB Track	Exit from the EAL Support Programme
Grade 6	3.0 and below	3.1 – 4.9	5.0 and above (Scores of a minimum of 4.0 in reading, speaking, listening, and writing)
Grade 7	3.0 and below	3.1 – 4.9	5.0 and above (Scores of a minimum of 4.0 in reading, speaking, listening, and writing)
Grade 8	2.5 – 3.8	3.9 – 4.9	5.0 and above (Scores of a minimum of 4.0 in reading, speaking, listening, and writing)
Grade 9	3.5 – 4.4	4.5 – 4.9	5.0 and above (Scores of a minimum of 4.0 in reading, speaking, listening, and writing)
Grade 10	<p>Students are anticipated to meet the minimum English proficiency requirements for enrolment in XWA's Grades 10-12 mainstream programme.</p>		5.0 and above (Scores of a minimum of 4.5 in reading, speaking, listening, and writing)
Grades 11-12			6.0 and above (Scores of a minimum of 5.0 in reading, speaking, listening, and writing)

Academic Calendar 2026 - 2027

AUGUST '26

M	T	W	T	F	S	S
					1	2
3	4	5	6	7	8	9
10	11	12	13	14	15	16
17	18	19	20	21	22	23
24	25	26	27	28	29	30

- 3-4 New Teacher Orientation / Professional Learning Day
- 5-11 All Staff Orientation
- 10 National Day Observed (PH)
- 12 New Student Orientation / Professional Learning Day
- 13 First Day of School

SEPTEMBER '26

M	T	W	T	F	S	S
31	1	2	3	4	5	6
7	8	9	10	11	12	13
14	15	16	17	18	19	20
21	22	23	24	25	26	27
28	29	30				

OCTOBER '26

M	T	W	T	F	S	S
			1	2	3	4
5	6	7	8	9	10	11
12	13	14	15	16	17	18
19	20	21	22	23	24	25
26	27	28	29	30	31	

- 7 Professional Learning Day - Dismissal at 11:30AM
- 8-9 Parent-Teacher Conference
- 9 End of Term
- 10-18 Term Break
- 19 Start of Term 2

NOVEMBER '26

M	T	W	T	F	S	S
						1
2	3	4	5	6	7	8
9	10	11	12	13	14	15
16	17	18	19	20	21	22
23	24	25	26	27	28	29

- 9 Deepavali (PH)
- 10 Professional Learning Day

DECEMBER '26

M	T	W	T	F	S	S
30	1	2	3	4	5	6
7	8	9	10	11	12	13
14	15	16	17	18	19	20
21	22	23	24	25	26	27
28	29	30	31			

- 11 End of Term 2
- 12-31 Term Break
- 25 Christmas Day (PH)

JANUARY '27

M	T	W	T	F	S	S
				1	2	3
4	5	6	7	8	9	10
11	12	13	14	15	16	17
18	19	20	21	22	23	24
25	26	27	28	29	30	31

- 1 New Year's Day (PH)
- 4 New Student Orientation / Professional Learning Day
- 5 Start of Term 3

FEBRUARY '27

M	T	W	T	F	S	S
1	2	3	4	5	6	7
8	9	10	11	12	13	14
15	16	17	18	19	20	21
22	23	24	25	26	27	28

- 5 Professional Learning Day
- 6-7 Lunar New Year (PH)
- 8-12 Lunar New Year Break

MARCH '27

M	T	W	T	F	S	S
1	2	3	4	5	6	7
8	9	10	11	12	13	14
15	16	17	18	19	20	21
22	23	24	25	26	27	28
29	30	31				

- 10 Hari Raya Puasa (PH)
- 24-25 Parent-Teacher Conference
- 25 End of Term 3
- 26 Good Friday (PH)
- 27-31 Term Break

APRIL '27

M	T	W	T	F	S	S
			1	2	3	4
5	6	7	8	9	10	11
12	13	14	15	16	17	18
19	20	21	22	23	24	25
26	27	28	29			

- 1-11 Term Break
- 12 Start of Term 4

MAY '27

M	T	W	T	F	S	S
					1	2
3	4	5	6	7	8	9
10	11	12	13	14	15	16
17	18	19	20	21	22	23
24	25	26	27	28	29	30

- 1 Labour Day (PH)
- 17 Hari Raya Haji (PH)
- 20 Vesak Day (PH)

JUNE '27

M	T	W	T	F	S	S
31	1	2	3	4	5	6
7	8	9	10	11	12	13
14	15	16	17	18	19	20
21	22	23	24	25	26	27
28	29	30				

- 23 End of Term 4 - Dismissal at 11:30AM
- 24 Professional Learning Day
- 25-30 Term Break

JULY '27

M	T	W	T	F	S	S
			1	2	3	4
5	6	7	8	9	10	11
12	13	14	15	16	17	18
19	20	21	22	23	24	25
26	27	28	29	30	31	

- 1-31 Term Break

- School Holidays
- Professional Learning Day

- Parent-Teacher Conference/ Student-Led Conference
- Public Holiday (PH)
- Public Holiday (awaiting confirmation)

- Start/End of School Term
- Orientation Day

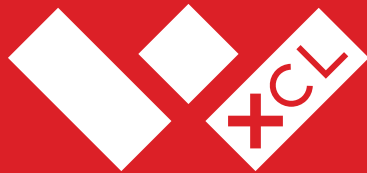

World
Academy

☎ (65) 6230 4230 ✉ admissions@xwa.edu.sg 💻 www.xwa.edu.sg 📍 2 Yishun Street 42, S768039

The information provided in the brochure is accurate at the time of printing.

XCL World Academy reserves the right to vary any specified information documented in this brochure at any time without prior notice. (April 2026).

PEI registration number: 200803726H, 19 March 2025 to 18 March 2029. EduTrust certificate number: EDU-2-2082, 27 October 2024 to 26 October 2028