UAE - FASSET FZE ORGANISATIONAL STRUCTURE
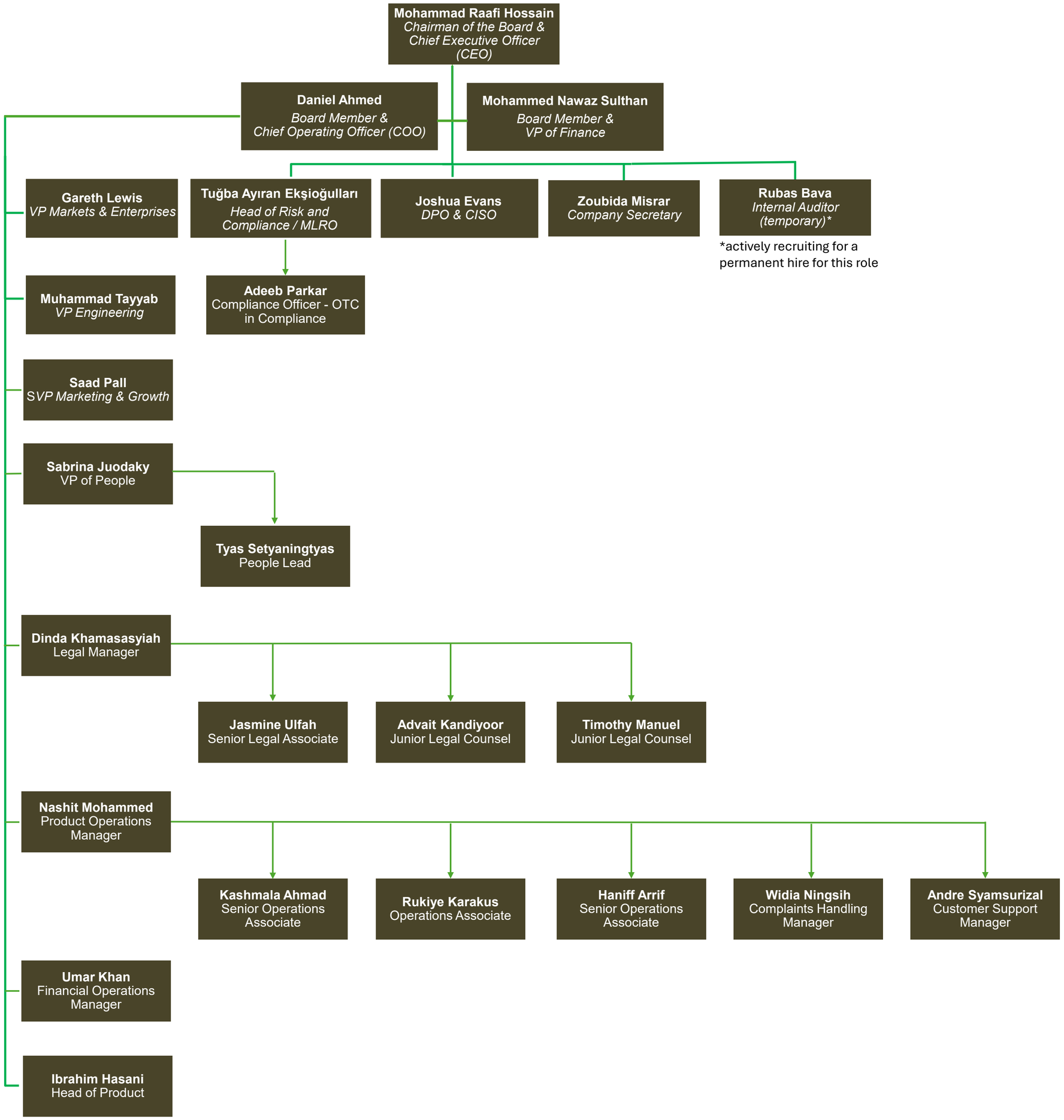
(as proposed in April 2025)