

PROPOSED CRECHE GROUND FLOOR PLAN

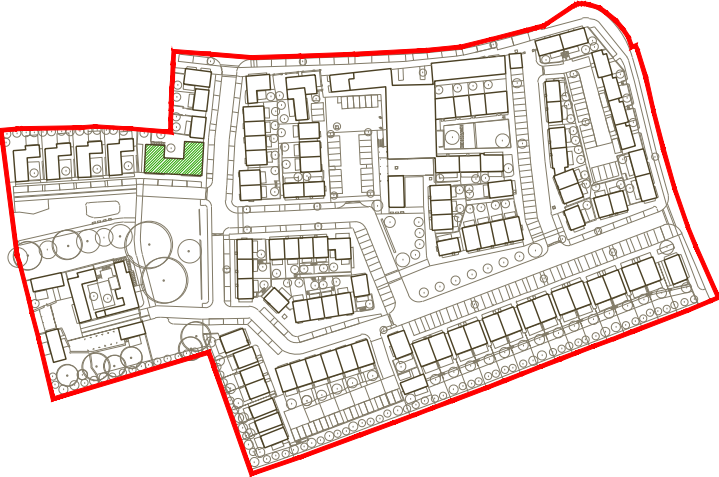
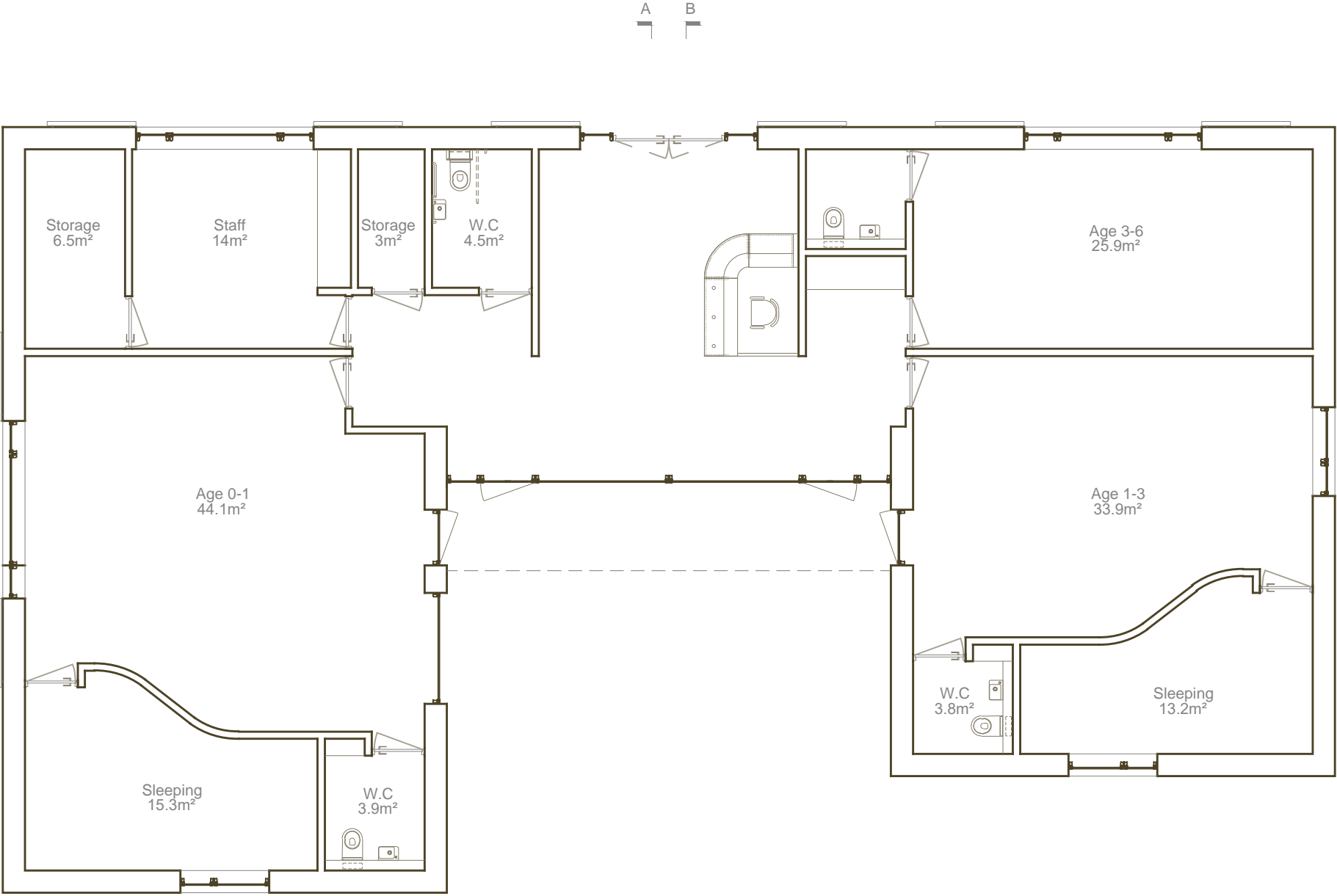

Location Map

Note

A minimum 20 children creché is required per 75 units.
(128 units requires 34 children)

The proposed creché can facilitate 34 children.

9 staff members are required for this creché number.

Age Range	Adult: Child Ratio
0-1	1 : 3
1-2	1 : 5
2-3	1 : 6
3-6	1 : 8

7 spaces are provided as creche parking (3 staff parking & 4 set down spaces for child drop off/ collection)

Creche Room Requirements

Age of Child	Floor area per child	Number of children proposed	Floor Area required	Floor Area provided
0-1	3.7m²	11	40.7m²	44.1m²
1-2	2.8m²	12 (Ages 1-3)	33.6m²	33.9m²
2-6	2.32m²	11	25.5m²	25.9m²

fourem
architects
consulting engineers
conservation

9 Sidney Place
Wellington Road
Cork T23 KX89
+353 (0)21 4550322
post@fourem.ie

REV.	DATE	REVISION
-	-	-

DRAW	CHECK	SCALE	DATE
KM	JH	1:100 @A3	09.10 2025

LRD Application

PROJECT Ballinacurra Mill
DRAWING Creche - Proposed Ground Floor Plan

code	project no.
AR	644.01
drawing no.	rev.
04.01	-

FOUREM RESERVES THE RIGHTS TO THIS DRAWING. NO PART MAY BE REPRODUCED WITHOUT PRIOR CONSENT

PROPOSED CRECHE

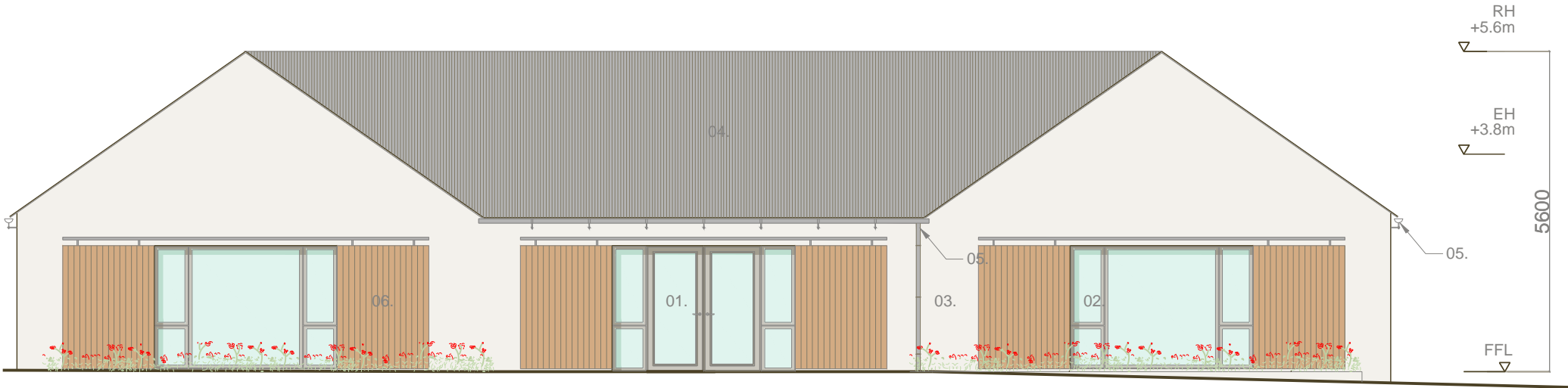

FRONT ELEVATION (SOUTH)

LEGEND

- 01. Entrance Door - Composite aluminium clad - Glazed - Glazing on side panels.
- 02. Window - Aluminium clad.
- 03. Render - Smooth finish.
- 04. Metal Roof - Corrugated iron - Dark colour.
- 05. Rainwater Goods - Cast aluminium.
- 06. Sliding Shutters - Cedar.

fourem

architects
conservation

9 Sidney Place
Wellington Road
Cork T23 KX89
+353 (0)21 4550322
fouremoffice@gmail.com

DRAW	CHECK	SCALE	DATE
KM	JH	1:100 @A4	09.10 2025

LRD Application

PROJECT Ballinacurra Mill
DRAWING Creche - Proposed South Elevation

code	project no.
AR	644.01
drawing no.	rev.
04.02	-

FOUREM RESERVES THE RIGHTS TO THIS DRAWING. NO PART MAY BE REPRODUCED WITHOUT PRIOR CONSENT



SIDE ELEVATION (EAST)

LEGEND

- 02. Window - Aluminium clad.
- 03. Render - Smooth finish.
- 04. Metal Roof - Corrugated iron - Dark colour.
- 05. Rainwater Goods - Cast aluminium.
- 06. Sliding Shutters - Cedar.
- 07. Fencing - Timber vertical boarded - Concealed structure.

fourem
architects
conservation

9 Sidney Place
Wellington Road
Cork T23 KX89
+353 (0)21 4550322
fouremoffice@gmail.com

DRAW	CHECK	SCALE	DATE
KM	JH	1:100 @A4	09.10 2025

LRD Application

PROJECT Ballinacurra Mill
DRAWING Creche - Proposed East Elevation

code	project no.
AR	644.01
drawing no.	rev.
04.03	-

PROPOSED CRECHE

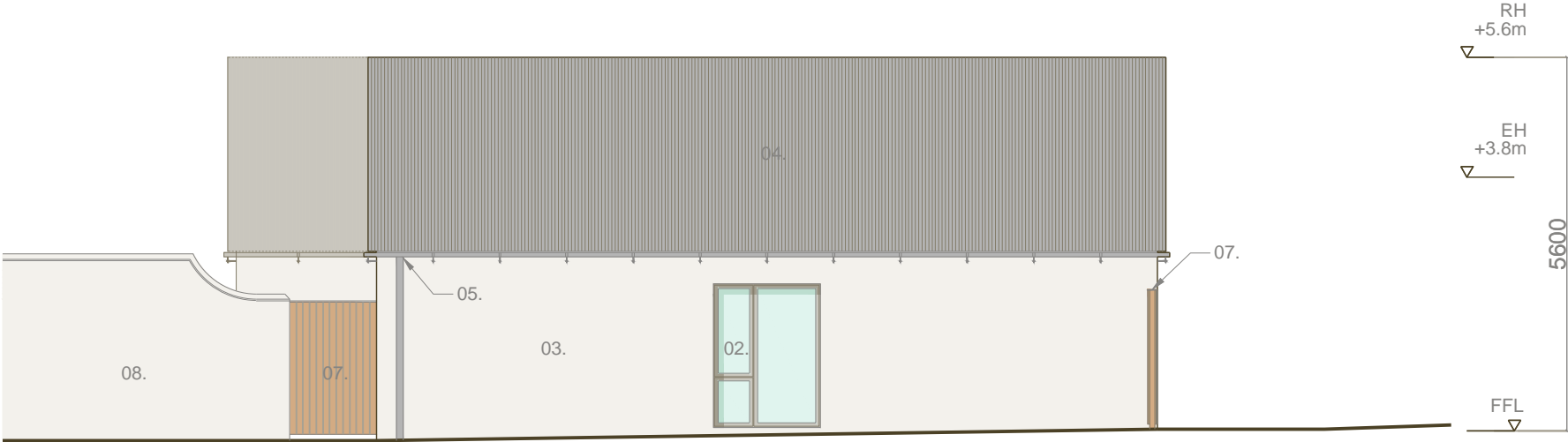

SIDE ELEVATION (WEST)

LEGEND

- 02. Window - Aluminium clad.
- 03. Render - Smooth finish.
- 04. Metal Roof - Corrugated iron - Dark colour.
- 05. Rainwater Goods - Cast aluminium.
- 07. Fencing - Timber vertical boarded - Concealed structure.
- 08. Wall - Blockwork - Harled - Cast monopitch capping.

four
architects

conservation

9 Sidney Place
Wellington Road
Cork T23 KX89
+353 (0)21 4550322
fourmoffice@gmail.com

DRAW	CHECK	SCALE	DATE
BAS	JH	1:100 @A4	09.10 2025

LRD Application

PROJECT Ballinacurra Mill
DRAWING Creche - Proposed West Elevation

code	project no.
AR	644.01
drawing no.	rev.
04.04	-

FOUREM RESERVES THE RIGHTS TO THIS DRAWING. NO PART MAY BE REPRODUCED WITHOUT PRIOR CONSENT

PROPOSED CRECHE

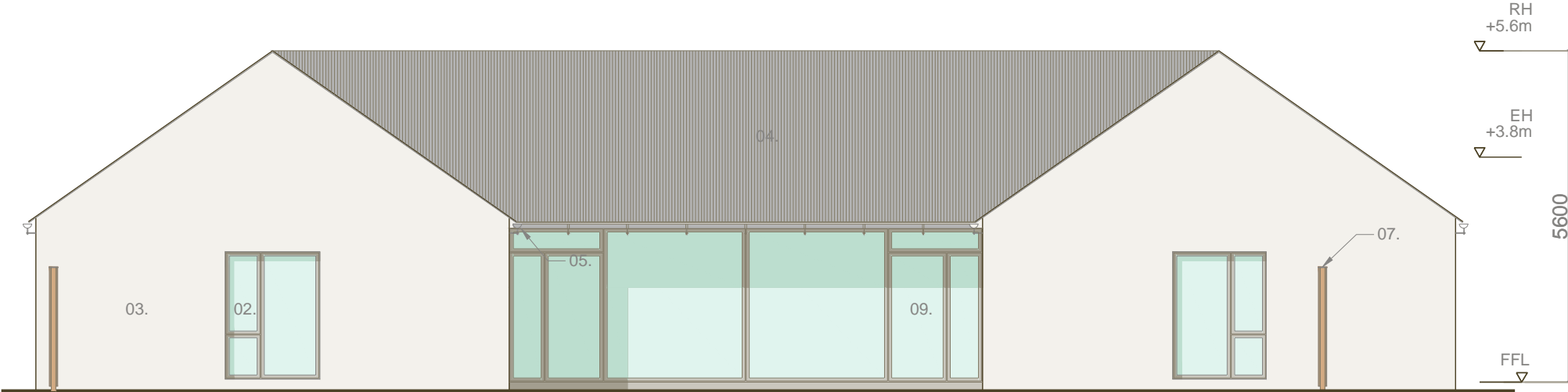

REAR ELEVATION (NORTH)

LEGEND

- 02. Window - Aluminium clad.
- 03. Render - Smooth finish.
- 04. Metal Roof - Corrugated iron - Dark colour.
- 05. Rainwater Goods - Cast aluminium.
- 07. Fencing - Timber vertical boarded - Concealed structure.
- 09. Door - Composite aluminium clad - Glazed.

four
rem

architects
conservation

9 Sidney Place
Wellington Road
Cork T23 KX89
+353 (0)21 4550322
fourremoffice@gmail.com

DRAW	CHECK	SCALE	DATE
KM	JH	1:100 @A4	09.10 2025

LRD Application

PROJECT Ballinacurra Mill
DRAWING Creche - Proposed North Elevation

code	project no.
AR	644.01
drawing no.	rev.
04.05	-

FOUREM RESERVES THE RIGHTS TO THIS DRAWING. NO PART MAY BE REPRODUCED WITHOUT PRIOR CONSENT

PROPOSED CRECHE

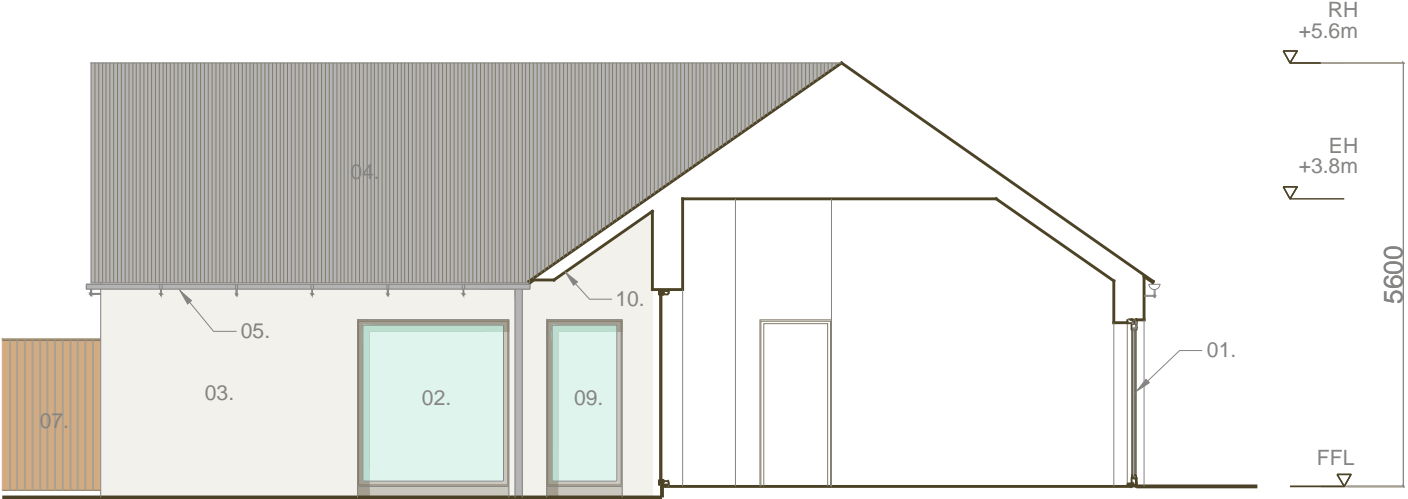

PROPOSED SECTION A.A

LEGEND

- 01. Entrance Door - Composite aluminium clad - Glazed - Glazing on side panels.
- 02. Window - Aluminium clad.
- 03. Render - Smooth finish.
- 04. Metal Roof - Corrugated iron - Dark colour.
- 05. Rainwater Goods - Cast aluminium.
- 07. Fencing - Timber vertical boarded - Concealed structure.
- 09. Door - Composite aluminium clad - Glazed.
- 10. Roof Overhang - Exposed timber beam.

fourem
architects
conservation

9 Sidney Place
Wellington Road
Cork T23 KX89
+353 (0)21 4550322
fouremoffice@gmail.com

DRAW CHECK SCALE DATE
KM JH 1:100 09.10
@A4 2025

LRD Application

PROJECT Ballinacurra Mill
DRAWING Creche - Proposed Section A.A

code	project no.
AR	644.01
drawing no.	rev.
04.06	-

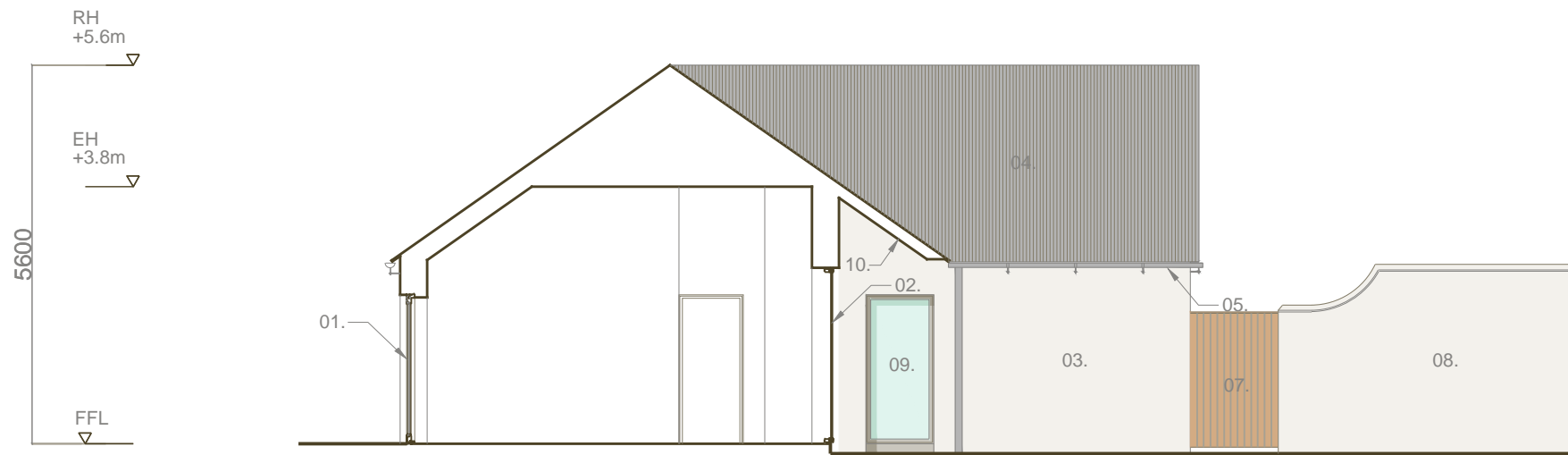

PROPOSED SECTION B.B

LEGEND

- 01. Entrance Door - Composite aluminium clad - Glazed - Glazing on side panels.
- 02. Window - ALuminium clad.
- 03. Render - Smooth finish.
- 04. Metal Roof - Corrugated iron - Dark colour.
- 05. Rainwater Goods - Cast aluminium.
- 07. Fencing - Timber vertical boarded - Concealed structure.
- 08. Wall - Blockwork - Harled - Cast monopitch capping.
- 09. Door - Composite aluminium clad - Glazed.
- 10. Roof Overhang - Exposed timber beam.

fourem
architects
conservation

9 Sidney Place
Wellington Road
Cork T23 KX89
+353 (0)21 4550322
fouremoffice@gmail.com

DRAW CHECK SCALE DATE
KM JH 1:100 09.10
@A4 2025

LRD Application

PROJECT Ballinacurra Mill
DRAWING Creche - Proposed Section B.B

code	project no.
AR	644.01
drawing no.	rev.
04.07	-