ARIYAS

RIVA 100' CORSARO

CHARTER RATE

WEEKLYRATE

100.000,00€

+ VAT20% + APA35%

ARIYAS

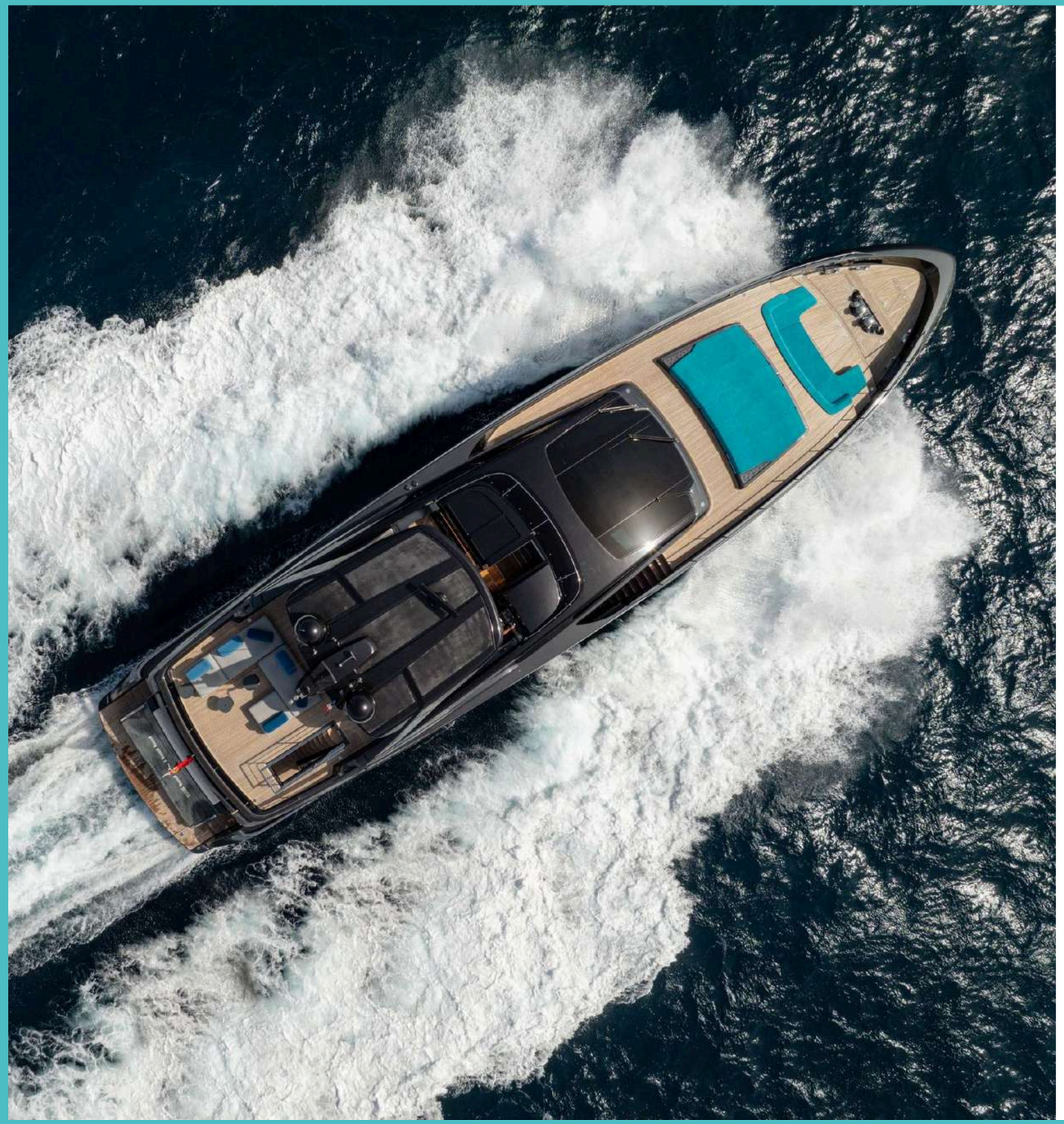

GENERAL SPECIFICATIONS

LENGTH	30.00 METERS (98'5")
BEAM	6.70 METERS (22')
DRAFT	2.3 METERS (7'5")
YEAR	2018
BUILDER	RIVA
NAVAL ARCHITECT	FERRETTI ENGINEERING DEPARTMENT
HULL MATERIAL	GRP
HULL CONFIGURATION	PLANNING HULL
SUPERSTRUCTURE	FLYBRIDGE
CABIN CONFIGURATION	5 CABINS : 4 DOUBLES, 1 TWIN
BED CONFIGURATION	1 KING BEDS, 2 QUEEN BEDS, 4 SINGLE BEDS

EQUIPMENT

ENGINES: 2 X MTU 2638 HP
AIR CONDITIONING
SUPER TROPICAL 216,000 BTU
BOW AND STERN THRUSTERS
WATERMAKER 180 L/H
GENERATORS: 2 X 35 KW KOHLER
STABILIZERS: FIN + GYROSCOPIC STABILISERS UNDERWAY & ZERO SPEED
WIFI CONNECTION

MAX CRUISING SPEED
20 KNOTS

FUEL CONSUMPTION
SPEED 12 KNTS - 150 LT/H -
SPEED 16 KNTS - 600 LT/H

ARIYAS

WATERSPORTS

Tender

Williams Sportsjet400 125cv

Toys

1 JetskiSeadoo GTX
Snorkeling equipment
1 Big paddle
2 Sublue (Underwater scooters)
1 Wakeboard
Water skis

ARIYAS

LAYOUT

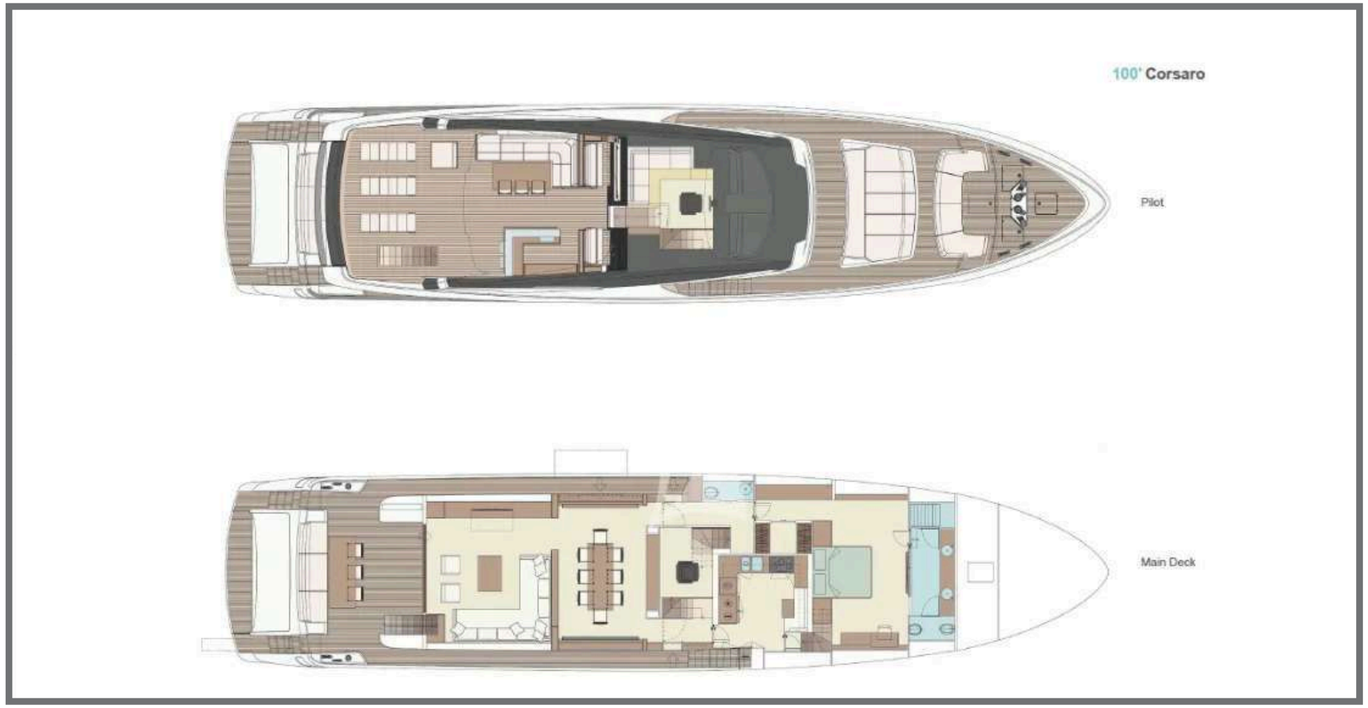

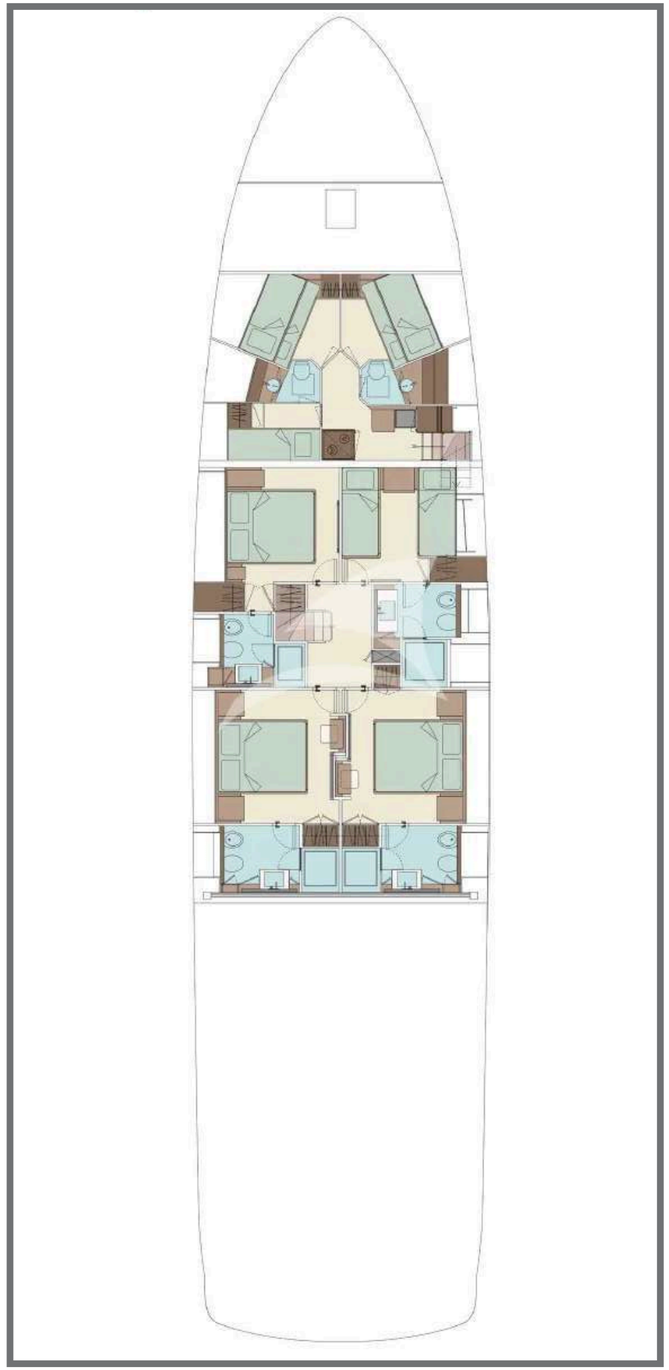

AFT DECK

AFT DECK

AFT DECK

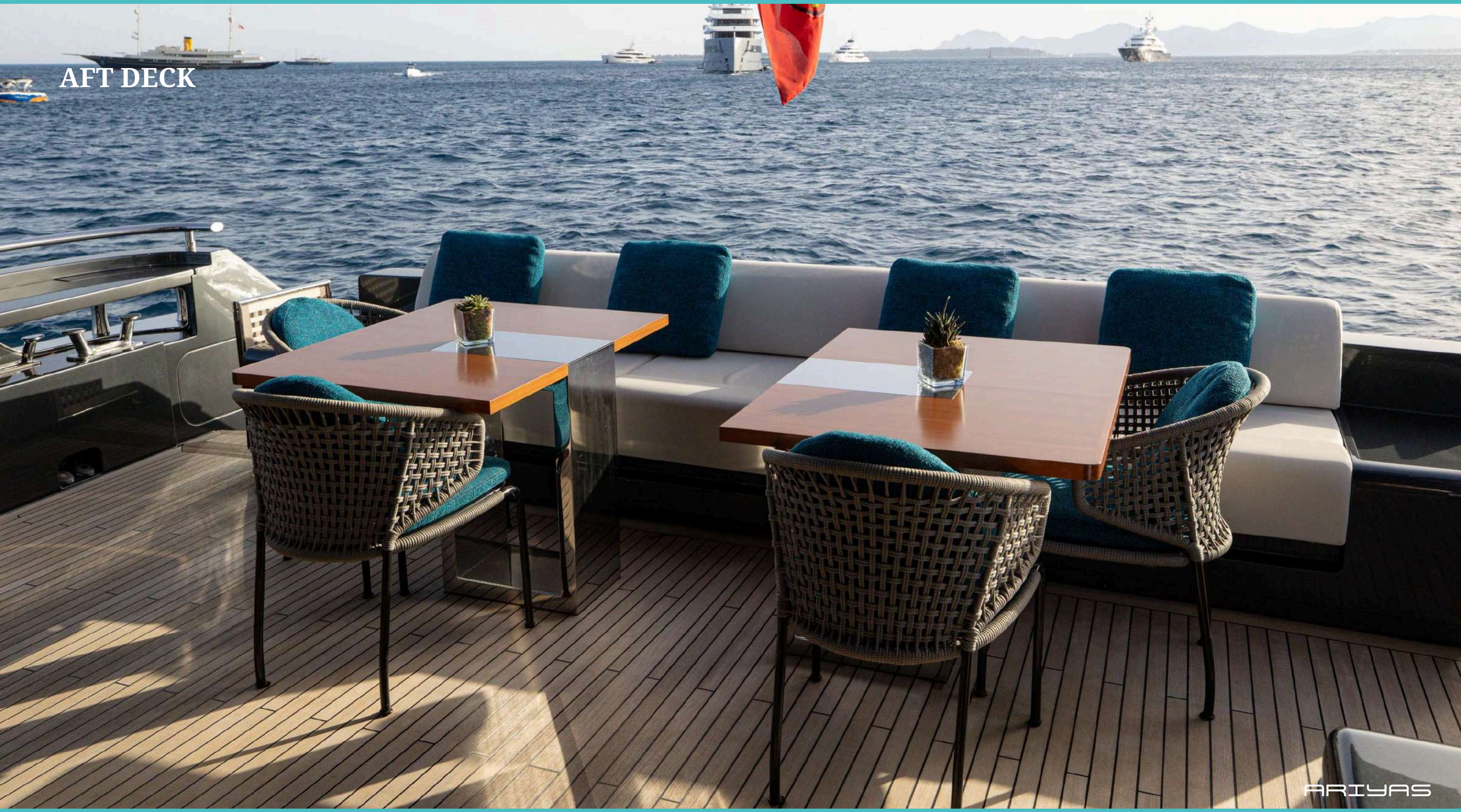

BOW AREA

ARIYAS

BOW AREA

SWIMMING PLATFORM

THE BRIDGE

FLYBRIDGE

MAIN SALON

MAIN SALON

ARIYAS

MAIN SALON

ARIYAS

DINNING AREA

DINNING AREA

MASTER CABIN

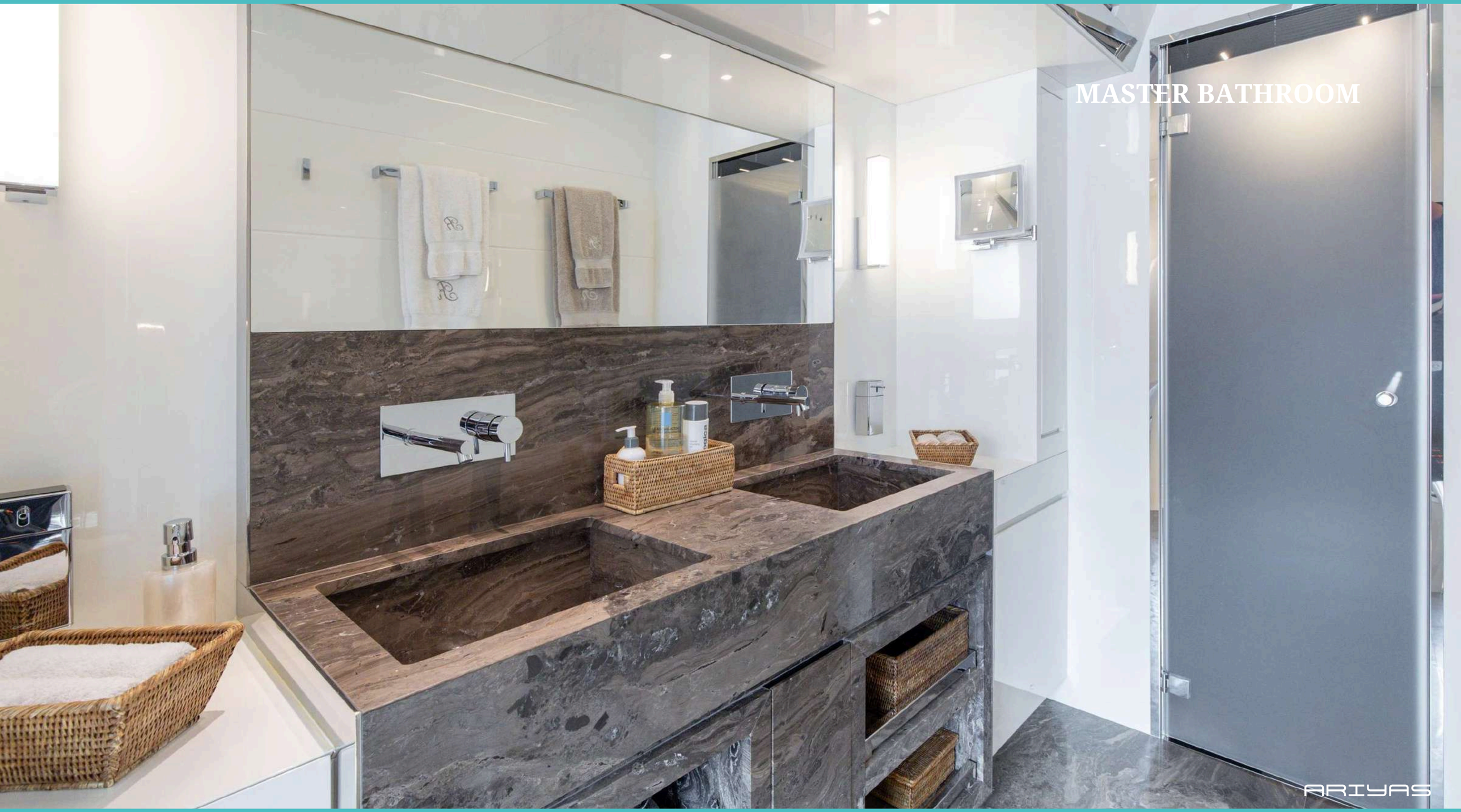
MASTER BATHROOM
ARIYAS

MASTER BATHROOM
ARIYAS

STAIRWAY

ARIYAS

VIP CABIN N°1

VIP CABIN N°2

VIP BATHROOM
ARIYAS

DOUBLE CABIN

DOUBLE CABIN BATHROOM

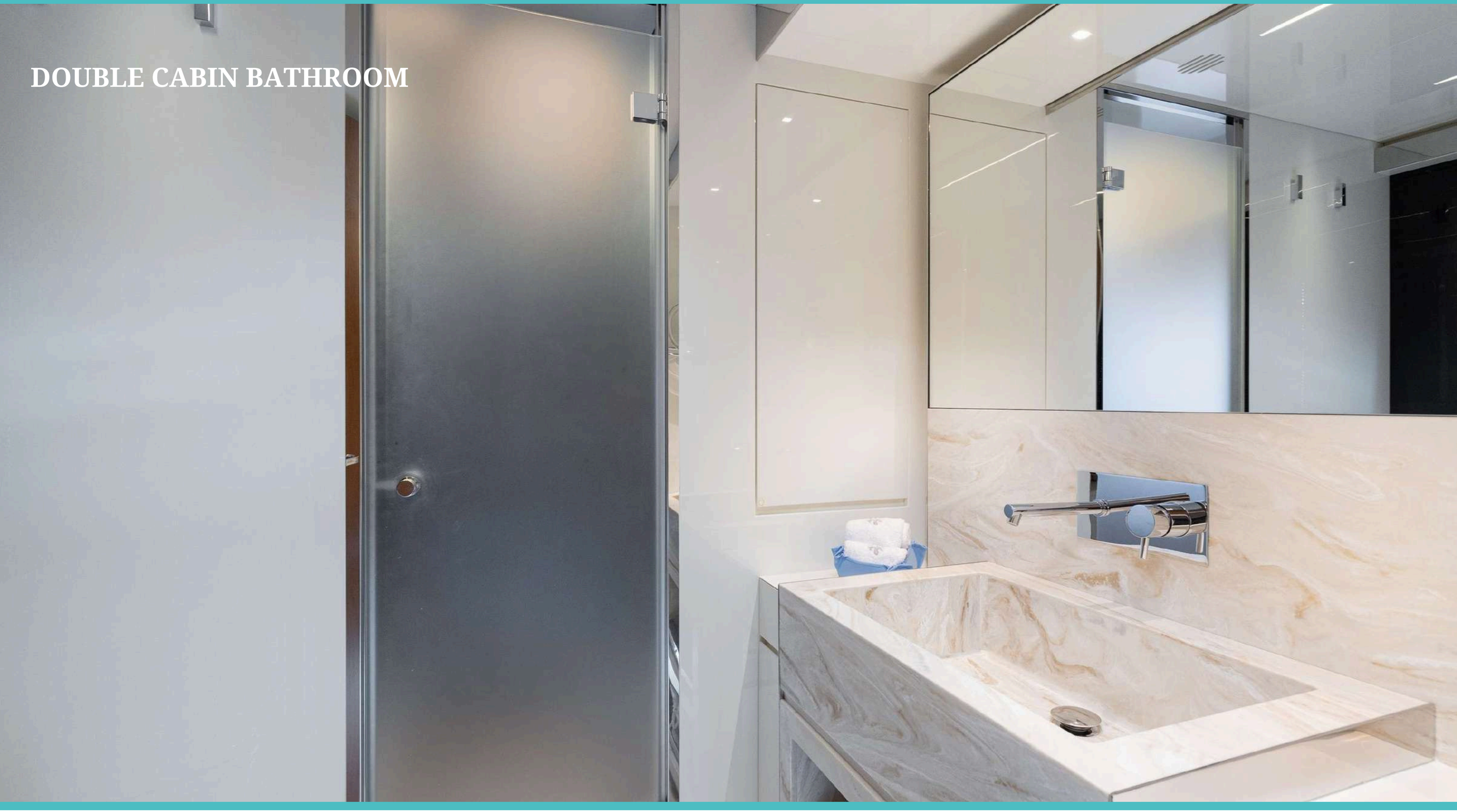

TWIN CABIN

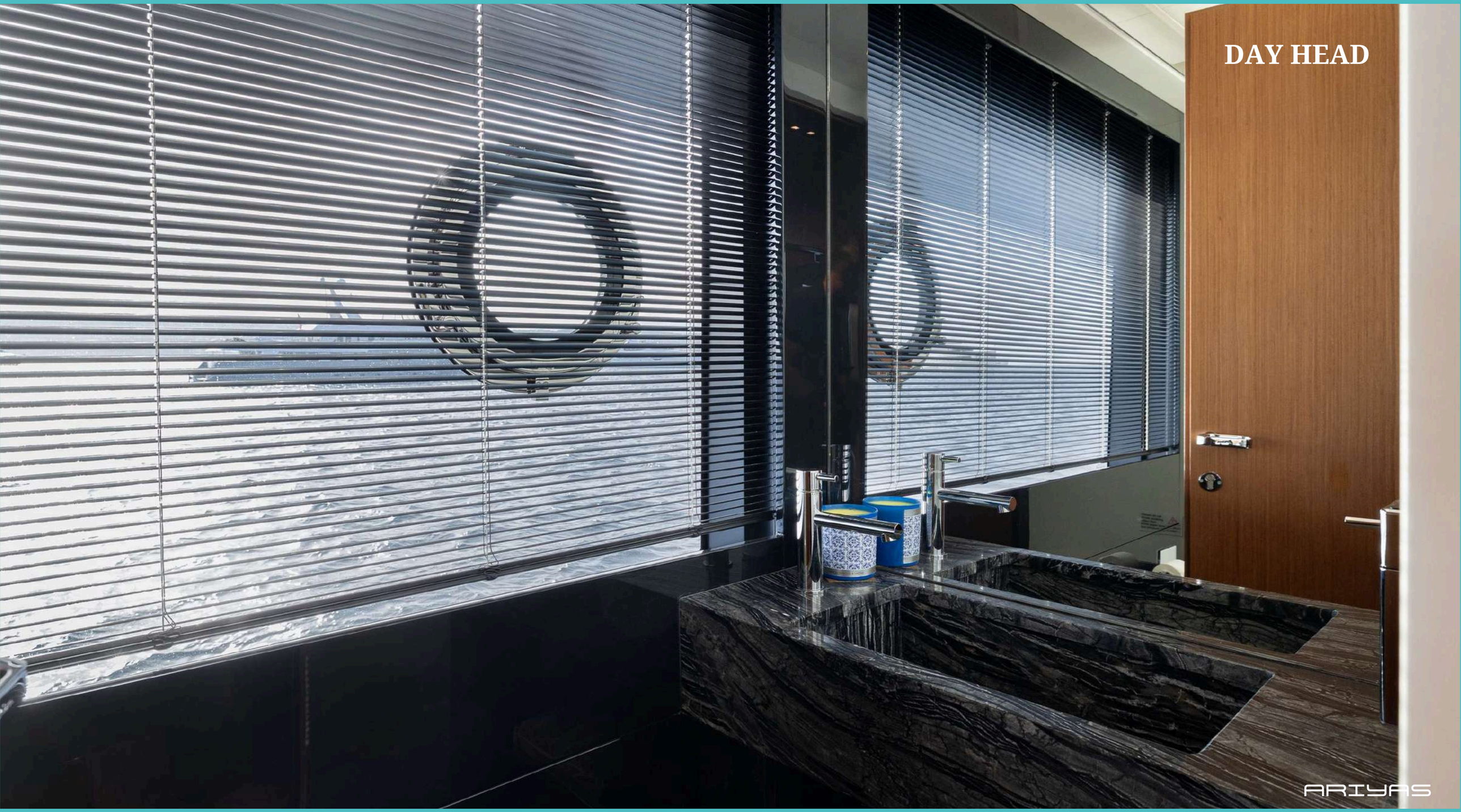
DAY HEAD
ARIYAS

THE HEALM

ARIYAS

ARIYAS