

Stop the threat the moment it's identified.

Lumana is an AI video security platform that centralizes management and uses agentic AI to automatically monitor your environment, detect threats in real-time, and accelerate emergency response.

AI-powered gun detection and emergency response

When a weapon is identified, Lumana instantly verifies the threat, alerts your team, and triggers your emergency response plan — automatically.



Weapon detection

Lumana transforms existing cameras into AI agents to monitor every camera for firearms — even in crowded, fast-moving environments.

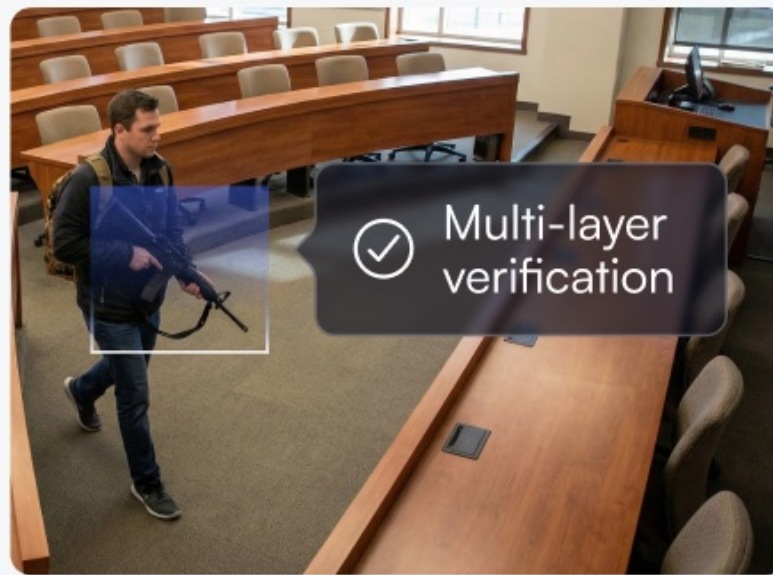

Alert verification

AI confirms the threat with visual context, confidence scoring, and a video snapshot — reducing false alarms while ensuring real threats get immediate priority.



Automated response

Automatically notify campus PD, trigger lockdowns, activate loudspeakers, dispatch law enforcement, and share live video from a single detection event.

Key benefits

Improve student and staff safety



Violence and aggressive behavior

Detect physical altercations in hallways, quads, and common areas.

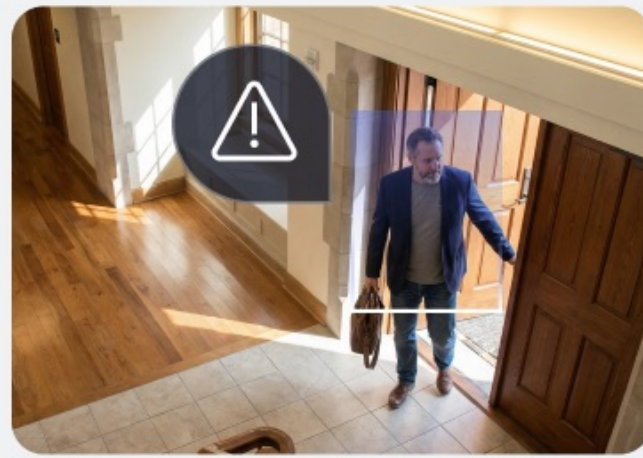

Unauthorized dorm access

Alert when non-residents enter residence halls without proper credentials.



Known offenders and trespassers

Facial recognition identifies banned individuals on arrival.

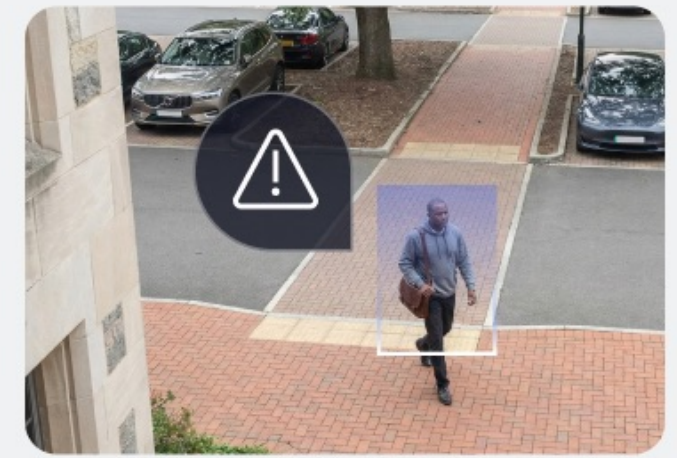

Unknown campus visitors

Flag individuals on campus who do not appear on a trusted list.

Strengthen campus security



Loitering

Flag unusual dwell time near building entrances or parking structures.

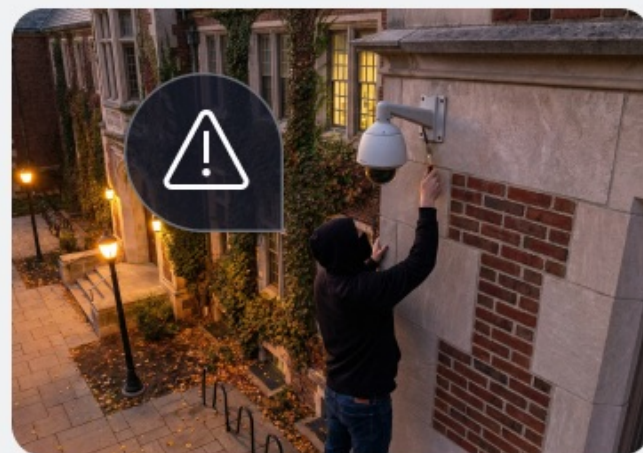

Tampering

Detect camera obstruction, equipment interference, and property damage.



Crowd gathering

Monitor for unusual crowd formation in common areas.



Vape detection

Detect vaping activity with sensor data combined with video evidence.

Accelerate incident response and investigations



Alert verification and dispatch

Automatic emergency dispatch for confirmed threats.

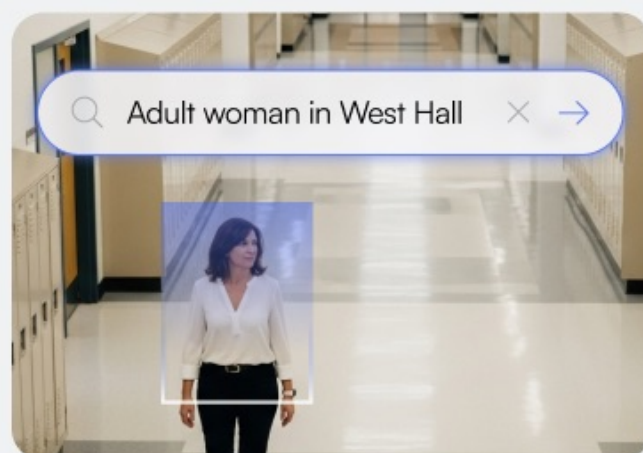

Natural-language search

Find the footage you need in seconds with simple text-based prompts.

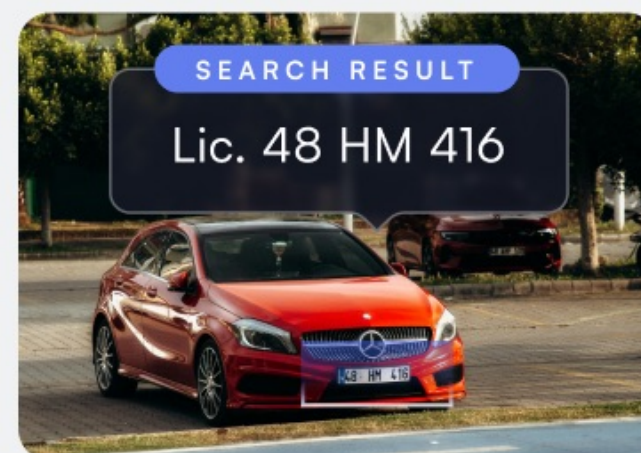

Face and LPR search

Search by face or license plate to track subjects of interest.

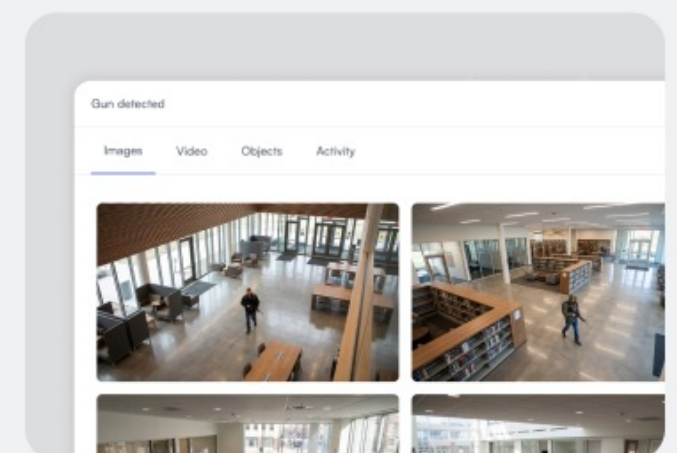

Case management

Package video evidence for campus PD, Title IX, and Clery Act reporting.

How it works



ANY CAMERA

Lumana transforms any camera into an AI agent and pushes data to Lumana Core.



CORE

Video data is stored and processed on the edge for scalability and real-time performance.

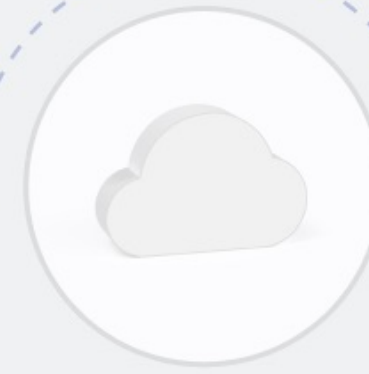

CLOUD

Lumana Cloud aggregates, orchestrates, and provides additional intelligence.



DEVICES

All devices and locations are managed from one platform via web browser or mobile device.

How other schools use Lumana



A public community college in Florence, Kentucky, offering diverse technical, certificate, and associate degree programs.

- Crowd gathering:** detects large or unusual gatherings
- Bike theft:** alert on suspicious activity near bike racks
- Badge swiping:** detect for incorrect badge usage

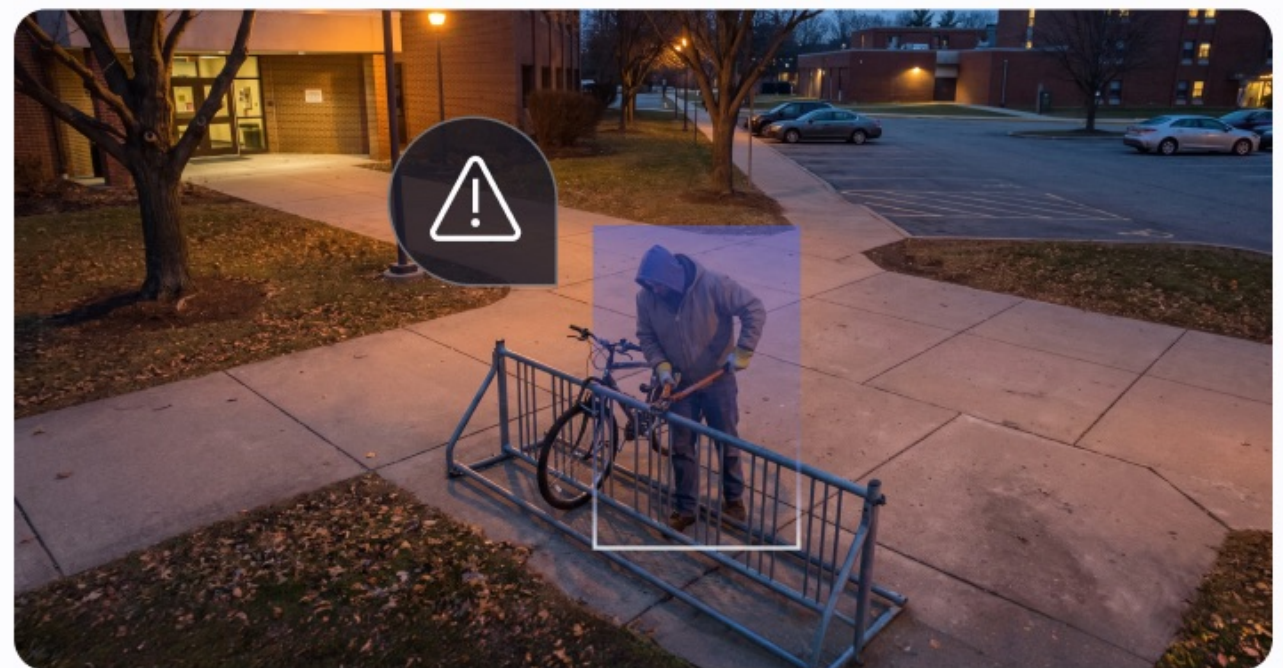

A public school district in York County, Pennsylvania, serving students from kindergarten through twelfth grade.

- Gun detection:** alert when firearms are detected
- Incident review:** locate footage in seconds
- After-hours activity:** alert for suspicious late-night activity

Ready to see the difference?

30-day risk free trial. Full platform access, white-glove onboarding, and 24/7 customer support.

lumana.ai/get-trial | sales@lumana.ai