

ProEdge Clear™

Mitigating risk and improving waterline compliance - all in one place.

Trusted by

42NORTH
DENTAL

HEARTLAND.
DENTAL

AspenDental®

LumioDental

79.6% of users say ProEdge Clear™ has helped improve their waterline compliance.

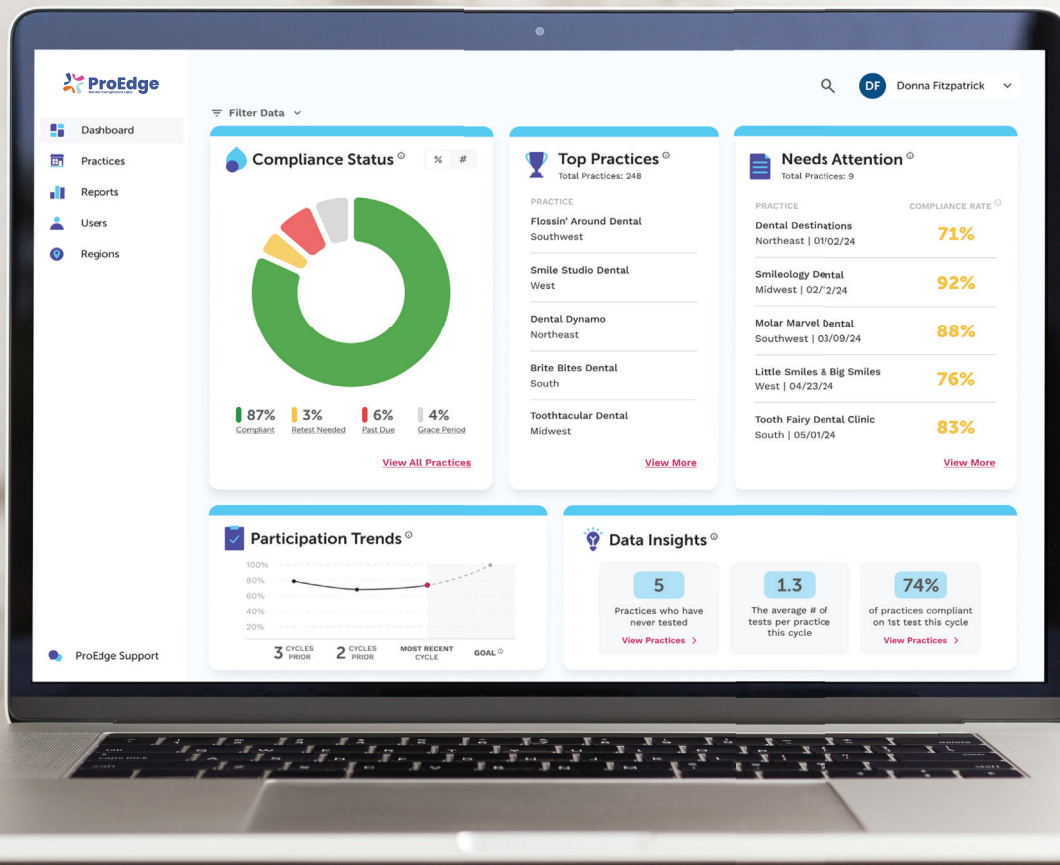

Want the same results? See what Clear™ can do for you.

Finally, network-wide visibility in a single view.

Without visibility, you're flying blind. Clear™ changes that. Now, you can see how all your practices are progressing at-a-glance.

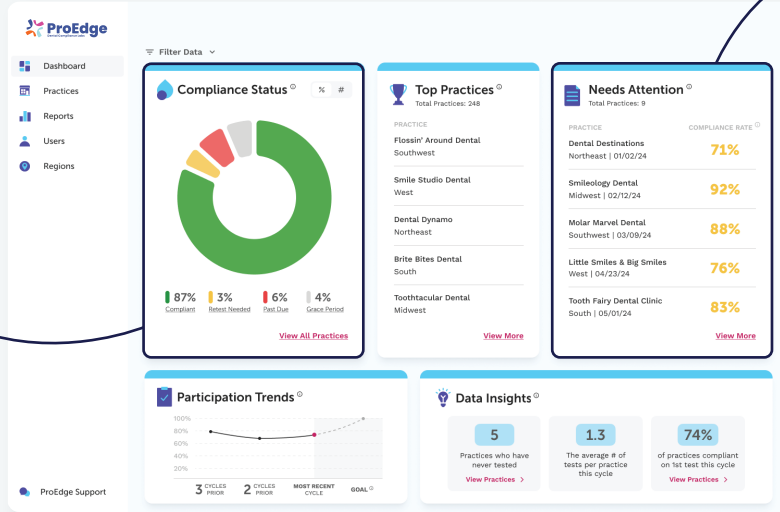

Tackle the most at-risk offices, together.

This tool focuses our team's attention on the offices that need extra support, saving you time to focus on what's most important.

The Regions tab allows for detailed analysis of compliance across different geographic areas. The data is as follows:

Region	Current Test Cycle	Practices	Compliant	Retest Needed	Past Due	Grace Period
Northeast	07/1/2024 - 9/30/2024	92	82% (76 Practices)	10% (9 Practices)	4% (3 Practices)	0% (0 Practices)
East	07/1/2024 - 9/30/2024	68	96% (65 Practices)	3% (2 Practices)	0% (0 Practices)	0% (0 Practices)
Southeast	08/1/2024 - 10/31/2024	74	74% (55 Practices)	18% (13 Practices)	8% (6 Practices)	0% (0 Practices)
Midwest	08/1/2024 - 10/31/2024	35	97% (33 Practices)	0% (0 Practices)	3% (1 Practice)	0% (0 Practices)
West	09/1/2024 - 11/30/2024	49	88% (43 Practices)	7% (6 Practices)	0% (0 Practices)	5% (4 Practices)
Southwest	09/1/2024 - 11/30/2024	81	72% (58 Practices)	16% (13 Practices)	0% (0 Practices)	12% (10 Practices)
Northeast	09/1/2024 - 11/30/2024	87	84% (74 Practices)	2% (1 Practice)	0% (0 Practices)	14% (12 Practices)

Mobilize regional teams to achieve your goals.

Nothing is more frustrating than trying to do compliance well on your own. Create buy-in with local operations leaders through the regions tab.

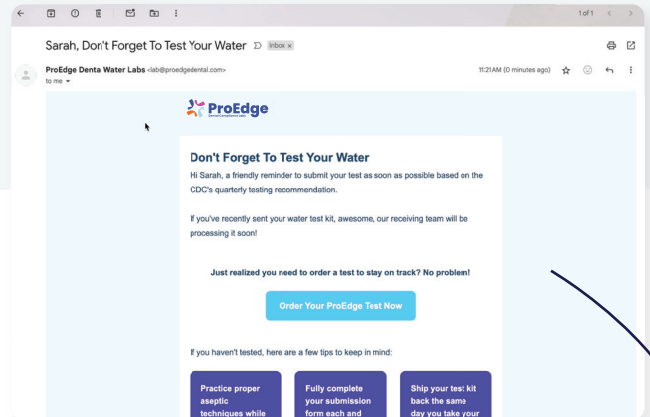

Clear™ helps improve compliance, even when you sign off for the day.

Clear™ takes reminding practices off your plate. Your offices are receiving automated guidance, moving them toward passing results.

Take back control of waterline compliance. Book a demo.

shelbyb@proedgedental.com | 888.843.3343



888-843-3343 | support@proedgedental.com | proedgedental.com