

**PRO DRIVE 50hp SHALLOW-WATER OUTBOARD
LIMITED WARRANTY**

Pro Drive Outboard, LLC ("Pro Drive") is the premiere manufacturer of shallow-water outboards. Thank you for your purchase! Pro Drive provides to you, at no extra cost, this Limited Warranty on your new Pro Drive 50hp four-stroke shallow-water outboard ("Pro Drive Outboard") as part of Pro Drive's commitment to quality and reliability. Please take a few minutes to familiarize yourself with the terms of this warranty, as these terms will apply in the unlikely event that your Pro Drive Outboard requires covered repair during the applicable warranty period specified below.

THIS LIMITED WARRANTY IS VALID ONLY IF THE OWNER REGISTRATION INFORMATION FORM ON THE LAST PAGE OF THIS DOCUMENT IS COMPLETED, SIGNED AND MAILED TO PRO DRIVE WITHIN THIRTY (30) DAYS FROM THE DATE OF ORIGINAL PURCHASE OF THE PRO DRIVE OUTBOARD. You should maintain a copy of the form for your records. PLEASE NOTE THAT, EXCEPT FOR PROPELLERS SEPARATELY COVERED BELOW, **THIS WARRANTY DOES NOT APPLY TO COMPONENTS ATTACHED TO YOUR PRO DRIVE OUTBOARD EVEN IF THOSE COMPONENTS ARE ATTACHED AT THE TIME OF PURCHASE.** Warranty coverage for components may or may not be provided by the component manufacturer.

PRO DRIVE OUTBOARD LIMITED WARRANTY: Pro Drive warrants to the original purchaser ("Purchaser") of a NEW, 50hp four-stroke Pro Drive Outboard, that the Pro Drive Outboard is free from defects in workmanship and materials during a period that is either twelve (12) months for typical, noncommercial service or six (6) months for commercial or rental service (as applicable, the "Warranty Period"), in each case following the date of purchase from Pro Drive or an authorized Pro Drive dealer (the "Pro Drive Outboard Limited Warranty"). During the Warranty Period, as Pro Drive's sole obligation and liability, and Purchaser's sole remedy, Pro-Drive or one of its authorized dealers will repair or replace, at Pro Drive's option, any Pro Drive Outboard that is found to be defective in workmanship or materials, at no cost to Purchaser for labor or materials. Neither Pro Drive nor any of its authorized dealers shall be responsible for Ancillary Costs (defined below), and under no circumstances shall Pro Drive or any dealer be liable for special, incidental, indirect or consequential damages. All repairs shall only be performed either by an authorized Pro Drive dealer at its facility or by Pro Drive at its facility located at 2702 Lake Dauterive Road, Loreauville, Louisiana 70552 (each an "Authorized Warranty Repair Site"). Pro Drive will designate the site of the repairs. All transportation and shipping costs to and from an Authorized Warranty Repair Site shall be the responsibility of Purchaser. This Pro Drive Outboard Limited Warranty does not provide or cover repairs performed at a site other than an Authorized Warranty Repair Site. REPAIRS OR MODIFICATIONS OF ANY PRO DRIVE OUTBOARD BY ANY PERSON OR ENTITY OTHER THAN PRO DRIVE OR ONE OF ITS AUTHORIZED DEALERS WILL VOID THIS PRO DRIVE OUTBOARD LIMITED WARRANTY. Pro Drive reserves the right to make any changes or upgrades to a Pro Drive Outboard, at any time, without incurring any obligation in connection with any Pro Drive Outboard previously ordered, sold, or shipped.

WARRANTY EXCLUSIONS: THIS PRO DRIVE OUTBOARD LIMITED WARRANTY DOES NOT APPLY TO OR COVER:

1. THE BOAT ON WHICH THE PRO DRIVE OUTBOARD IS MOUNTED, OR ANY ACCESSORIES OR COMPONENTS THAT MAY BE ATTACHED TO OR ASSOCIATED WITH THE PRO DRIVE OUTBOARD AT THE TIME OF THE PURCHASE OF THE PRO DRIVE OUTBOARD, OTHER THAN PROPELLERS IN ACCORDANCE WITH THE PROPELLER WARRANTY SPECIFIED BELOW. Upon request of Purchaser, Pro Drive is available for assistance in communications with the manufacturer of the boat on which the Pro Drive Outboard is mounted, or any accessories or component that are attached to or associated with the Pro Drive Outboard at the time of the purchase, to the extent that the manufacturer of the boat, accessory or component provides a warranty for such item; however, Pro Drive has no obligation to assure satisfactory service by any such manufacturer or that any such warranty exists.
2. Parts and components required for routine maintenance, including without limitation, air, fuel and oil filters, spark plugs, cables, belts, hoses, o-rings and other plastic, rubber and vinyl parts, motor brushes, and seals and gaskets;
3. Gauges, meters, fuel and oil tanks, remote control box and external wire harness, and electrical components (other than ignition);
4. Damage to the Pro Drive Outboard or failure caused by:
 - a) cosmetic deterioration such as rust, corrosion, color fading, or paint or decal peeling from harsh climate or environmental conditions;
 - b) misuse, misapplication or abusive use, including for example, racing or other speed contests or use of improper propellers;
 - c) accident, collision or strike of submerged object;
 - d) damage in connection with theft;
 - e) careless or negligent maintenance including for example and without limitation, use of improper, dirty and/or contaminated fuel, lubricant or other fluids, use of parts that are worn, failed or not of design or quality equivalent to those available from or authorized by Pro Drive, or repairs or attempted repairs, or modifications, alterations or attachments that are not approved in writing by Pro Drive, or that are provided or installed by anyone other than Pro Drive or one of its authorized dealers;
 - f) damage from freezing or overheating;
 - g) submersion of the power head (engine), or water entering through the fuel intake, air intake or exhaust system; or
 - h) marine organisms.
5. Any ancillary costs relating to repair or replacement ("Ancillary Costs"), including for example and without limitation, transportation costs to and from an Authorized Warranty Repair Site, towing expenses, loading/unloading expenses, loss of use or time, inconvenience, travel expenses, storage charges, damage in loading or unloading, or costs of a replacement outboard during warranty repair of the Pro Drive Outboard.

NO OTHER WARRANTIES: THIS DOCUMENT CONTAINS THE ENTIRE PRO DRIVE OUTBOARD LIMITED WARRANTY. Except for this Pro Drive Outboard Limited Warranty, there are no other warranties, express or implied, applicable to any Pro Drive Outboard, including any IMPLIED WARRANTY OF MERCHANTABILITY OR FITNESS FOR A PARTICULAR PURPOSE. Any implied warranty that may, nevertheless, be provided by law is limited to the minimum scope and period required by law and is available only to the original Purchaser. No person or entity is authorized to provide any warranty, commitment or obligation on behalf of Pro Drive relating to repair of a Pro Drive Outboard other than the Pro Drive Outboard Limited Warranty, and any such additional warranty, commitment or obligation is void and ineffective.

PURCHASER RESPONSIBILITY: It is Purchaser's responsibility to operate and maintain the Pro Drive Outboard in accordance with the instructions provided in the Pro Drive Outboard Owner's Manual. Pro Drive recommends that Purchaser retain records and receipts relating to maintenance of the Pro Drive Outboard to confirm compliance with maintenance and other instructions in the Pro Drive Outboard Owner's Manual. It is also Purchaser's responsibility to operate the Pro Drive Outboard in a safe manner. If a defect in workmanship or materials occurs, it is Purchaser's responsibility to immediately (i) cease operation of the Pro Drive Outboard until any necessary warranty repairs are made and (ii) contact Pro Drive or an authorized Pro Drive dealer for performance of necessary warranty repairs in a timely manner. **DAMAGE, INJURY, OR DEATH THAT OCCURS FROM CONTINUED OPERATION AFTER APPEARANCE OF A DEFECT IS NOT THE RESPONSIBILITY OF PRO DRIVE.**

PROPELLER WARRANTY: Pro Drive propellers are warranted against breakage for one year after the purchase date of the Pro Drive Outboard on which the propeller is installed. THIS PROPELLER WARRANTY APPLIES ONLY TO BREAKAGE, NOT TO WEAR IN THE ORDINARY COURSE, AND IS AVAILABLE ONLY FOR A SINGLE INSTANCE OF BREAKAGE OF A PRO DRIVE PROPELLER. The warranty available in the event of a break will be based on the amount of ordinary wear of the propeller, in accordance with the table below. Replacement Pro Drive propellers also carry a one-year warranty. After-market propellers purchased from manufacturers other than Pro Drive and installed on a Pro Drive Outboard, and propellers that have been rebuilt, carry no warranty. ALL REPLACEMENT PRO DRIVE PROPELLERS WILL BE BILLED TO PURCHASER FOR THE FULL PRICE UPON SHIPMENT BY PRO DRIVE, AND A CREDIT WILL BE ISSUED AS FOLLOWS AFTER INSPECTION OF THE RETURNED PROPELLER FOR THE AMOUNT OF WEAR AT THE TIME OF THE BREAK, AND CONFIRMATION THAT THE RETURNED PROPELLER HAS EXPERIENCED BREAKAGE.

<i>Amount of wear at the time of break</i>	<i>Customer Credit</i>
1/8 inches or less	85%
1/4 inch	75%
1/2 inch	50%
3/4 inch	25%
1 inch or more	No Credit

HOW TO REQUEST WARRANTY SERVICE: To request warranty service under the Pro Drive Outboard Limited 1 Year Warranty, contact Pro Drive at (337) 229-0034 and request a Return Materials Authorization ("RMA") between the hours of 8:00 am and 5:00 pm Monday-Friday, CTS. Products returned without a completed RMA will be rejected and returned at Purchaser's cost. Upon receipt of the completed RMA, Pro Drive will provide instructions for delivery of the Pro Drive Outboard to an Authorized Warranty Repair Site. Proof of original purchase from an authorized Pro Drive dealer, including verification of the information contained on the completed *Owner's Registration Information* form, will be required in order to seek and, if applicable, obtain warranty repair hereunder.

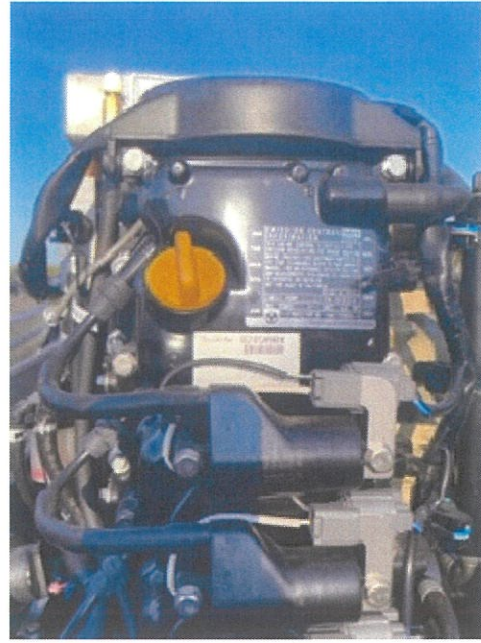
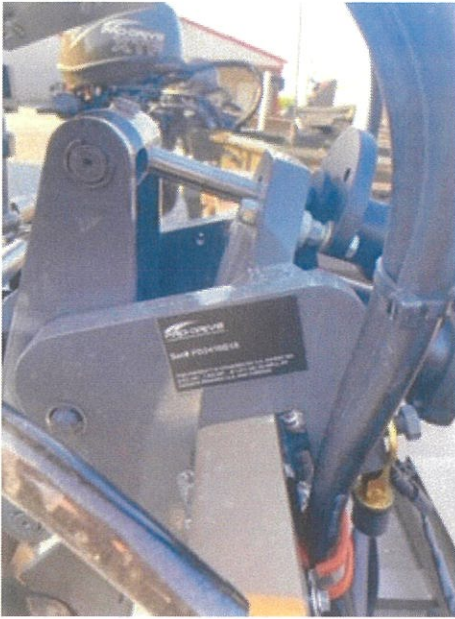

The Engine Serial Number is on the silver label

OWNER REGISTRATION INFORMATION

IN ORDER TO OBTAIN THE BENEFITS OF THE PRO DRIVE LIMITED 1 YEAR WARRANTY ON YOUR PRO DRIVE OUTBOARD, YOU MUST COMPLETE, SIGN AND MAIL THIS FORM TO PRO DRIVE OUTBOARDS, LLC AT P.O. BOX 949, LOREAUVILLE, LOUISIANA 70552 WITHIN THIRTY (30) DAYS OF YOUR ORIGINAL PURCHASE FROM A PRO DRIVE AUTHORIZED DEALER.