Arts plus
GROUPE CONSEIL INC.

VENTE DE SUCCESSION | ESTATE SALE

Samedi 12 sept. 2026
10h à 14h

Dimanche 13 sept. 2026
12h à 14h

Saturday Sept. 12, 2026
10am to 2pm

Sunday Sept. 13, 2026
12pm to 2pm

22, avenue Springfield
Westmount, H3Y 2L1

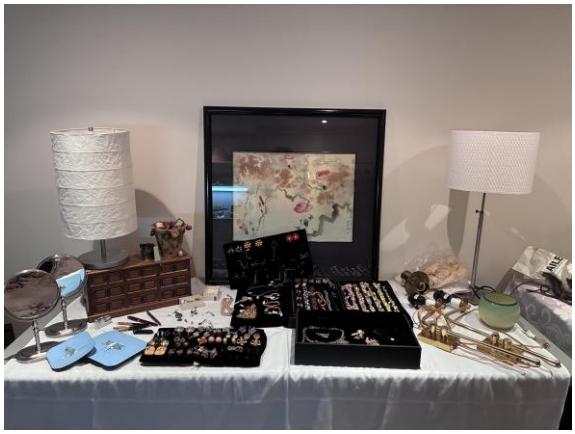

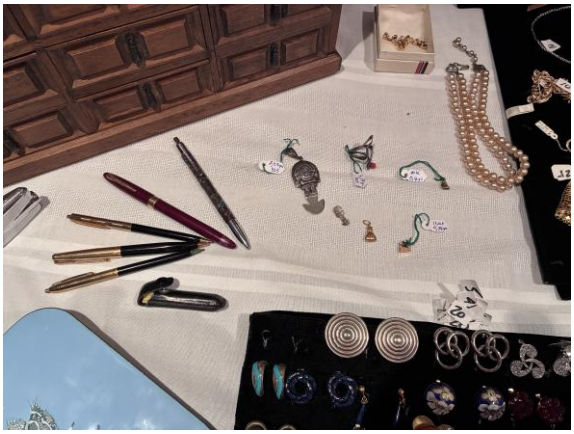

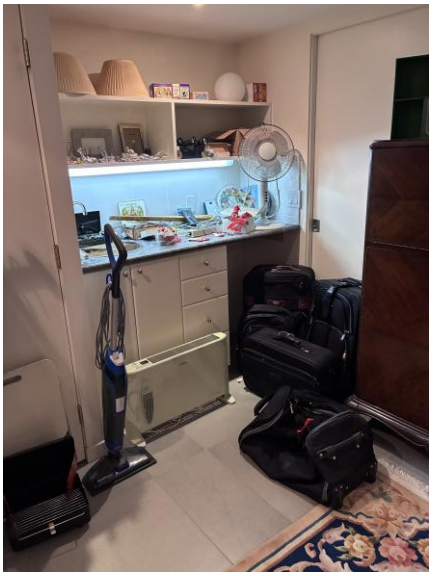

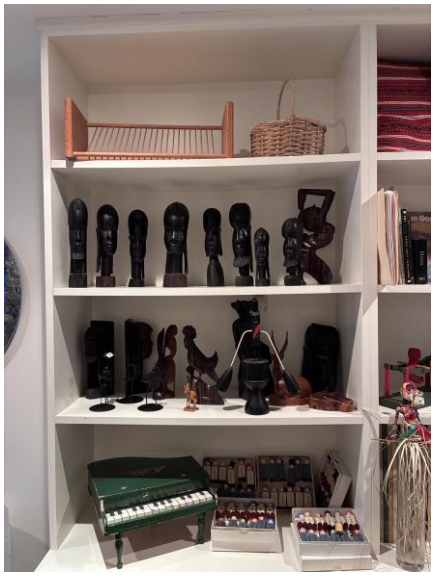

Van Gogh

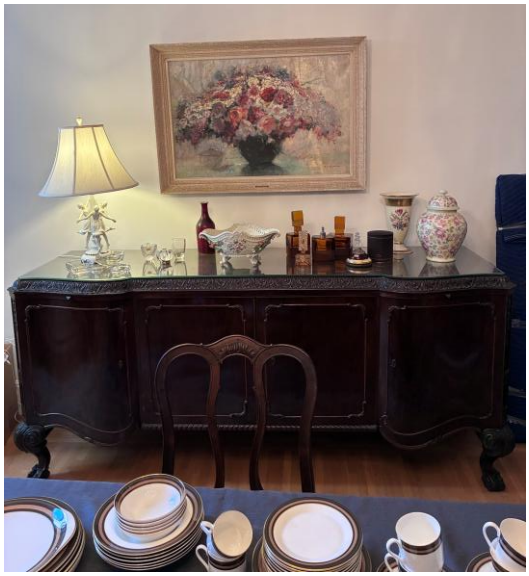

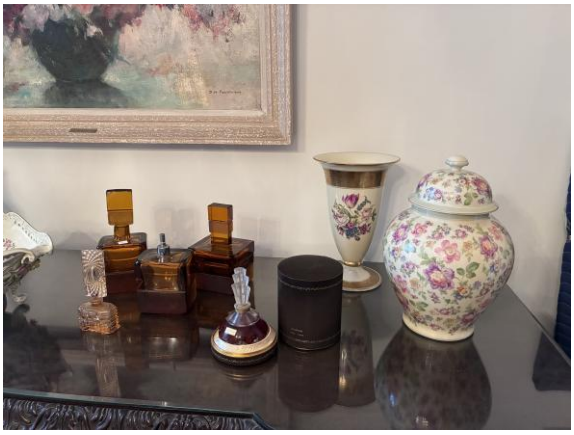

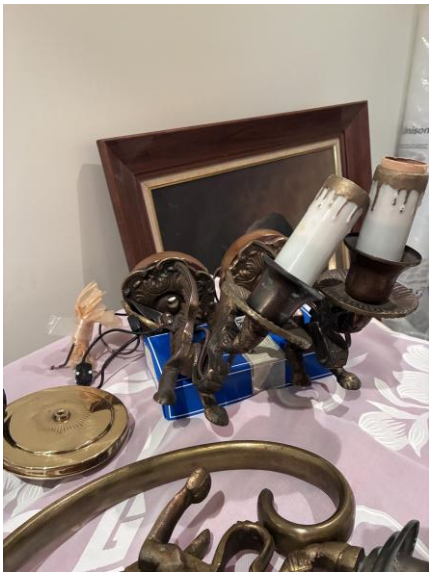

impulse!
TAUHID
PHAROAH
SANDERS
STEREO
TIME OUT
TAKE FIVE
BLUE RONDO A LA TURK
THE DAVE BRUBECK QUARTET

AMSTERDAM THE CANAL
Arnold Oldenhove

STRAUSS Gourmet

IMPORTANT

- Premier arrivé, premier servi
- Paiement par cash ou virement Interac
- Aucune réservation ou vente avant samedi 12 sept., 10h00
- Contactez info@artsplus.ca pour les prix
- Maximum de 8 personnes à la fois
- Gros sacs à main et sacs à dos ne seront pas autorisés à l'intérieur
- Apportez vos sacs et papier pour l'emballage

Mobilier du milieu du siècle dont en teck : buffet, étagères et provenant de Roumanie de style Art Nouveau : vitrine-buffet, bureau, meuble de disque, salle à manger de style Chippendale dont une table, deux buffets dont un en enfilade, une vitrine et 8 chaises, ensemble de salon de style Queen Anne comprenant un canapé 3 places et deux fauteuils, paire de fauteuils transformables Vintage par de Pas, D'Urbino and Lomazzi, tables basses, table et chaises de cuisine, bureaux, étagères, secrétaire, etc.

Objets : porcelaine dont un service « Cadenza » de Royal Doulton, Rosenthal, bouteilles de parfum, lampes, potiches, assiettes, vases, cloisonnés, céramiques, verrerie, pendule, radios, sculptures, stylos, et autres.

Bijoux : Or 10-14K, Sterling .925 et bijoux fantaisies Vintage dont colliers, boucles d'oreilles, bracelets, etc.

Accessoires : vêtements pour femme dont manteaux Vintage en fourrure, cashmere, chapeaux, sacs à main en cuir, bottes d'hiver, et plus.

Art : Tableaux de C. Bouter, De Nisco, W. C. Knell, C. Miné, A. Oldenhave, D. H. Ponchon, Ruolle, J. Warner et autres.

Divers : luminaire : suspension Murano, chandelier avec dragons, paires d'appliques et bougeoirs ornés de dragons, sculptures africaines, livres, disques, tapis, jeux, coussins, nappes, matériel de cuisine, etc.

VENTE DE SUCCESSION

22, avenue Springfield | Westmount, H3Y 2L1

514 576-6802 | ARTSPLUS.CA | @ Arts Plus Groupe Conseil

Arts plus
GROUPE CONSEIL INC.

IMPORTANT

- First come, first served
- Payment by cash or Interac e-transfer
- No reservations or sales prior to Saturday Sept. 12, 10am
- Contact info@artsplus.ca for prices
- Maximum of 8 people at a time
- Large handbags and backpacks will not be allowed inside
- Bring your own bags and wrapping paper

Mid-century furniture including teak:	sideboard, shelves, and from Romania in the Art Nouveau style: buffet display case, desk, vinyl record cabinet; Chippendale-style dining room including a table, two buffets, one of them enfilade, a display case and 8 chairs, Queen Anne style living room set including a 3-seater sofa and two armchairs, pair of Vintage transformable armchairs by de Pas, D'Urbino and Lomazzi, coffee tables, kitchen table and chairs, desks, shelves, secretary, etc.
Objects:	Porcelain including a service « Cadenza » by Royal Doulton, Rosenthal, perfume bottles, lamps, potiches, plates, vases, partition walls, ceramics, glassware, clock, radios, sculptures, pens, etc.
Jewelry:	10-14K gold, Sterling. 925 and Vintage costume jewelry including necklaces, earrings, bracelets, and more.
Accessories:	Women's clothing including vintage fur coats, cashmere, hats, leather handbags, winter boots, etc.
Art:	Paintings by C. Bouter, De Nisco, W. C. Knell, C. Miné, A. Oldenhave, D. H. Ponchon, Ruolle, J. Warner and others.
Various:	Lighting: suspension Murano, candlestick with dragons, sets of sconces and candlesticks adorned with dragons, African sculptures, books, records, carpets, games, cushion, tablecloths, kitchen equipment, etc.

ETATE SALE

22, Springfield Avenue | Westmount, H3Y 2L1

514 576-6802 | ARTSPLUS.CA | @ Arts Plus Groupe Conseil