



# Avetta Summit

User Conference

SYDNEY, AU

## Avetta One

Managing Safe, Sustainable  
and Secure Contractors



# Avetta Summit

User Conference | SYDNEY



**Taylor Allis**  
Chief Product Officer



**Sarah Blevins**  
Sr. Director, Sales Solutions

# Top Risk Trends



**Risk focus is evolving to be more holistic across domains and entities**



**Serious injury & fatality (SIF) prevention must get predictive**



**ESG is shifting from voluntary to regulatory**

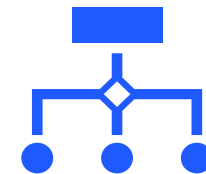

**Technology innovation (AI, API, IOT) is driving better compliance and savings**



# Managing Risk Holistically



## Worker Compliance

Manage Worker Access

*Keep Workers Safe,  
Sustainable & Trained*

## Worksite Safety

Project/Job Risk Assessments

*Controls & Safeguards*

## Supplier Prequalification

Company Due Diligence

*Safe & Sustainable Companies*

# The Multi-Risk Avetta One Platform



Safe, Sustainable, Secure



Unified Comms & Analytics



Integrations & IT Consolidation



**SIF**

**LTIFR**

**Near Miss**

**AIFR**

**Are past incident rates predictive?**

**Fatalities**

**MTI**

**TRIFR**

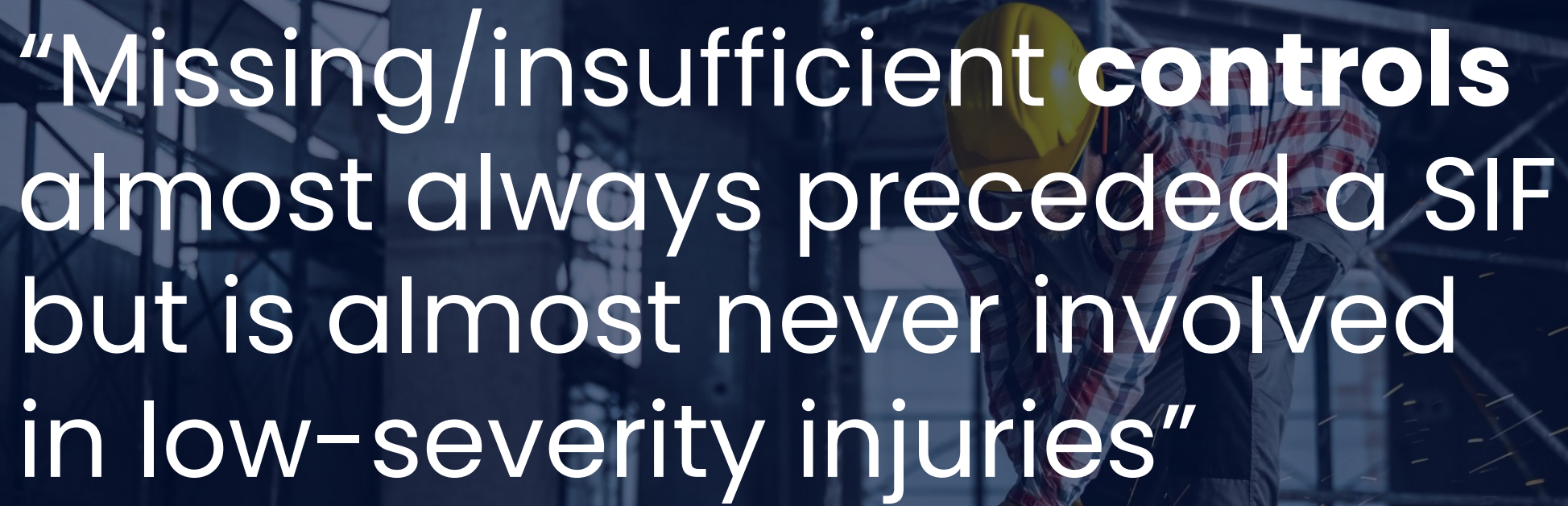

“Missing/insufficient **controls**  
almost always preceded a SIF  
but is almost never involved  
in low-severity injuries”

The Things That Hurt People Are Not the Same as the Things That Kill People: Arnaldo Bayona, Matthew R. Hallowell, Siddharth Bhandari, 2024  
(CSRA partnering with RMIT's SHINe)



# Assessing Safety Maturity & Culture

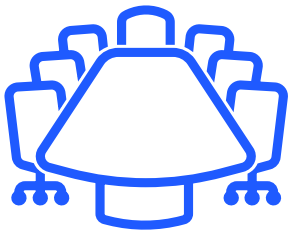

Safety  
Leadership &  
Structure



Hazard  
Identification &  
Controls



Worker Training  
& Competency



Incident  
Management &  
Response

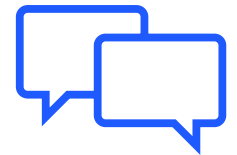

Improvements &  
Communications





# Using Generative AI for Hazard ID & Controls

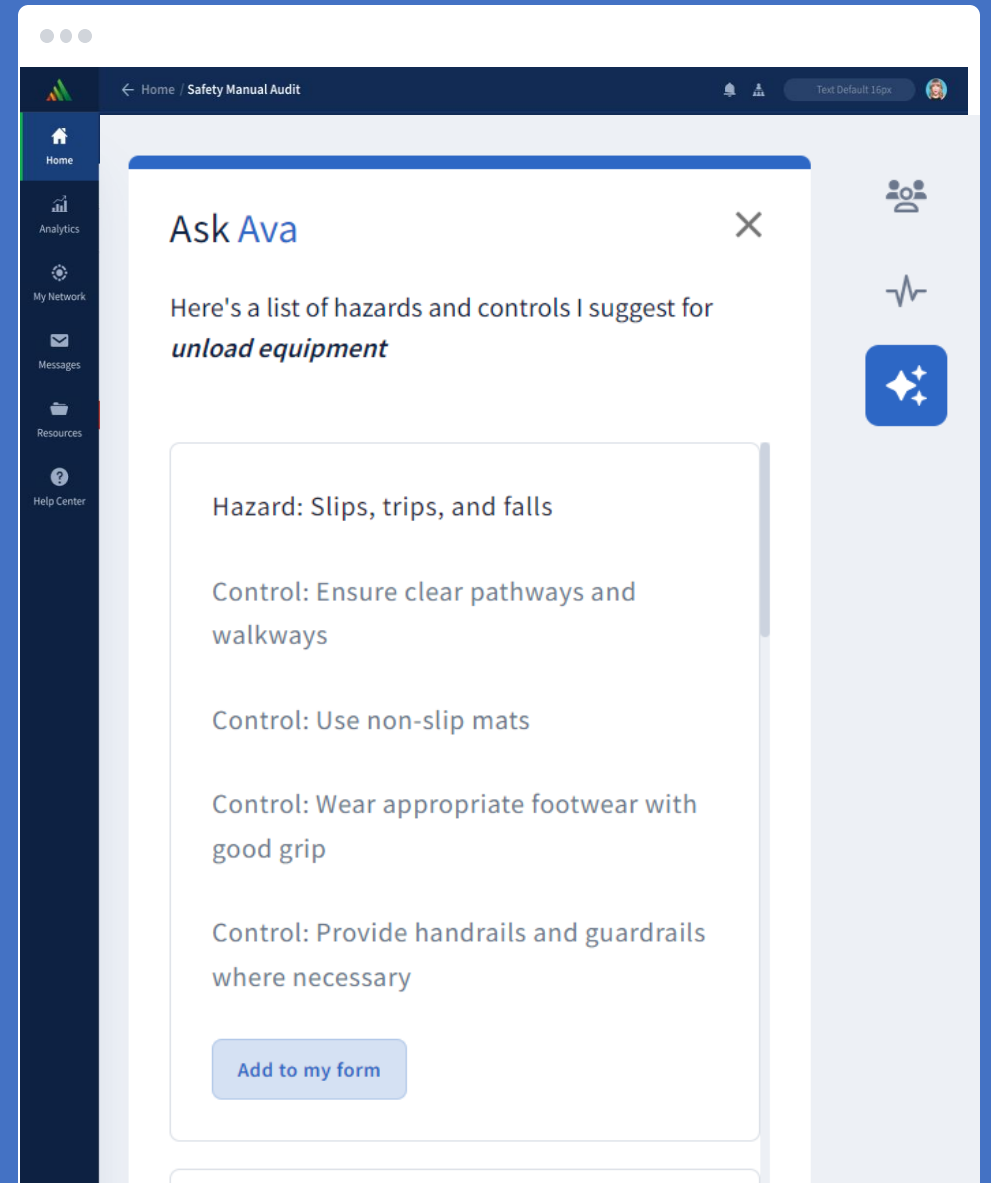

AskAva Generative AI

Avetta Proprietary & Confidential



Home



Analytics



Network



Messages



Projects



Resources



Help Centre

## Safe Work Method Statement (SWMS)

Site: GlobalCo Inc - Sydney, NSW

Supplier: ☐ MMSB Electrical Contractors Pty

● Building 8 - Electrical Panel  
Remove and Refit



○ Safe Work Method Statement  
(SWMS)

### High Risk Construction Work Activities



Select High Risk Construction Work Activity: \*

More than one High Risk Construction Work Activity can be selected.

Note:

- For Risk of a person falling more than 2 metres
  - In some jurisdictions this is 3 metres
- Work involving the use of explosives
  - Using explosive power tools is not considered 'work involving the use of explosives'
- For Work on or near pressurised gas pipes or mains
  - 'Near' means close enough that there is a risk of hitting or puncturing the mains, piping, electrical installation or service
- For Work on or near chemical, fuel or refrigerant lines
  - 'Near' means close enough that there is a risk of hitting or puncturing the mains, piping, electrical installation or service
- For Work on or near energised electrical installations or services:
  - 'Near' means close enough that there is a risk of hitting or puncturing the mains, conduit, electrical installation or service.
  - Electrical installations/services do not include appliances such as power leads and electrically powered tools

For further information contact your local regulator:

- [Australia](#)
- [New Zealand](#)

- ☐ Risk of a person falling more than 2 metres
- ☐ Work on a telecommunications tower
- ☐ Work involving demolition of an element of a structure that is load bearing or otherwise related to the physical integrity of the structure
- ☐ Work involving, or is likely to involve, the disturbance of asbestos
- ☐ Work involving structural alterations or repairs requiring temporary support to prevent

### AskAva



Let's save time by gathering suggestions for your JHA form.



Add or select step

Would you like suggestions for hazards and controls?

Generate suggestions

AskAva is powered by OpenAI. Results may not always be error free and should be validated before use. [Read more](#)



# 1,255



# 1,255 regulation & policy interventions introduced worldwide

Source: ESG Book, 2023



# Managing ESG On Avetta One



Supplier ESG Eval & Scores



DEI, Modern Slavery



GHG Scope 3 Reporting



New ESG Regulatory Reporting

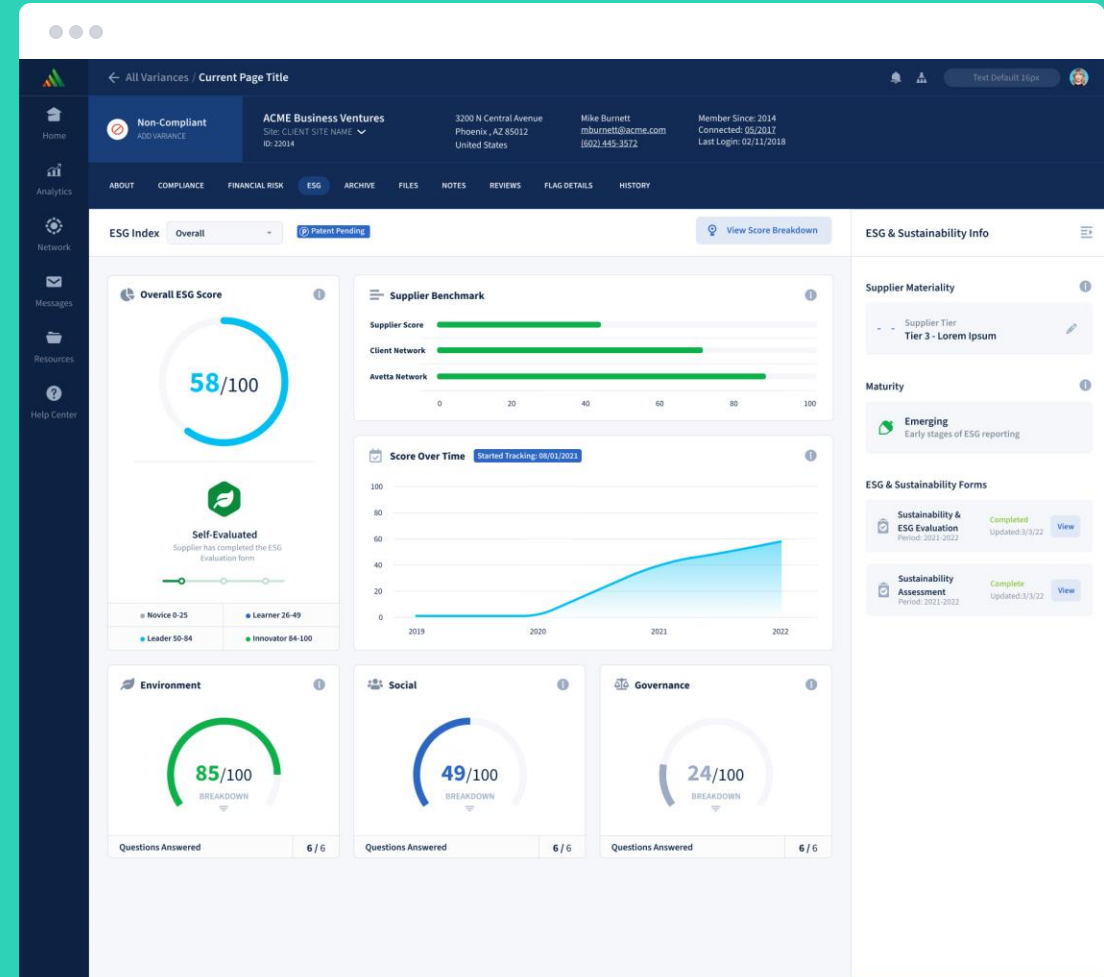

Avetta ESG Dashboard

Avetta Proprietary & Confidential



The background of the slide features a blurred image of a blue calculator on the left and a document with various numbers and text on the right. The text is overlaid in a large, white, sans-serif font.

# 5-15% MORE INJURIES occur in financially unstable companies

Source: Harvard Business review

# Managing Business Risk On Avetta One



Financial & Credit Scores



Legal Filings & Liens



Sanctions List Monitoring



Adverse Media Monitoring

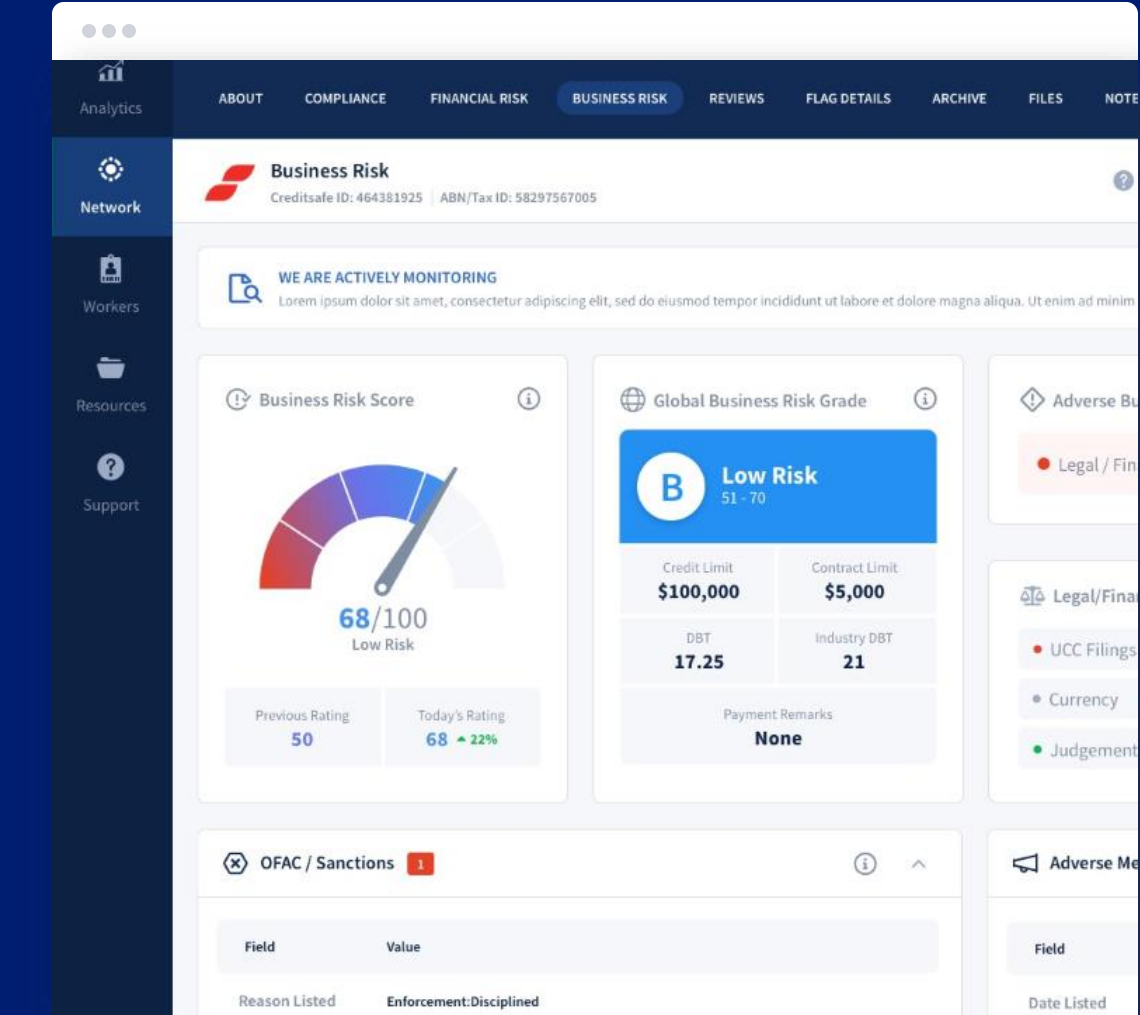



# **Chinese hacking group targeted public and private sector networks in Australia**

The hackers prefer exploiting vulnerable or no longer maintained devices and systems that are poorly maintained and unpatched through phishing campaigns and illegally collecting passwords and other credentials.

# Managing Cyber Risk On Avetta One

 Contractor Cyber Risk Scores

 Cyber Risk Assessment

 Scoring Factors for Corrective Actions

 Cyber Score Trends

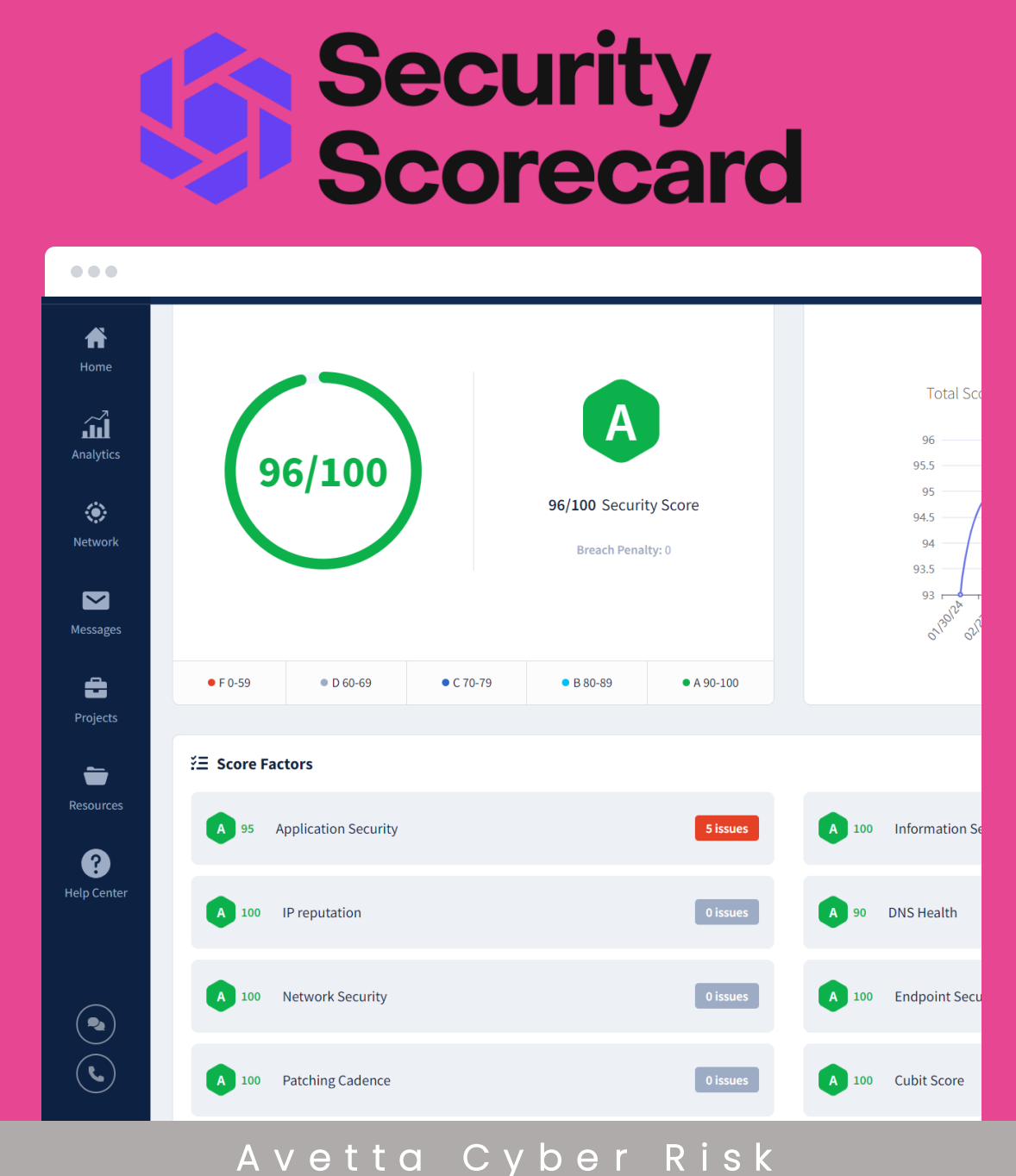

Avetta Cyber Risk

Avetta Proprietary & Confidential

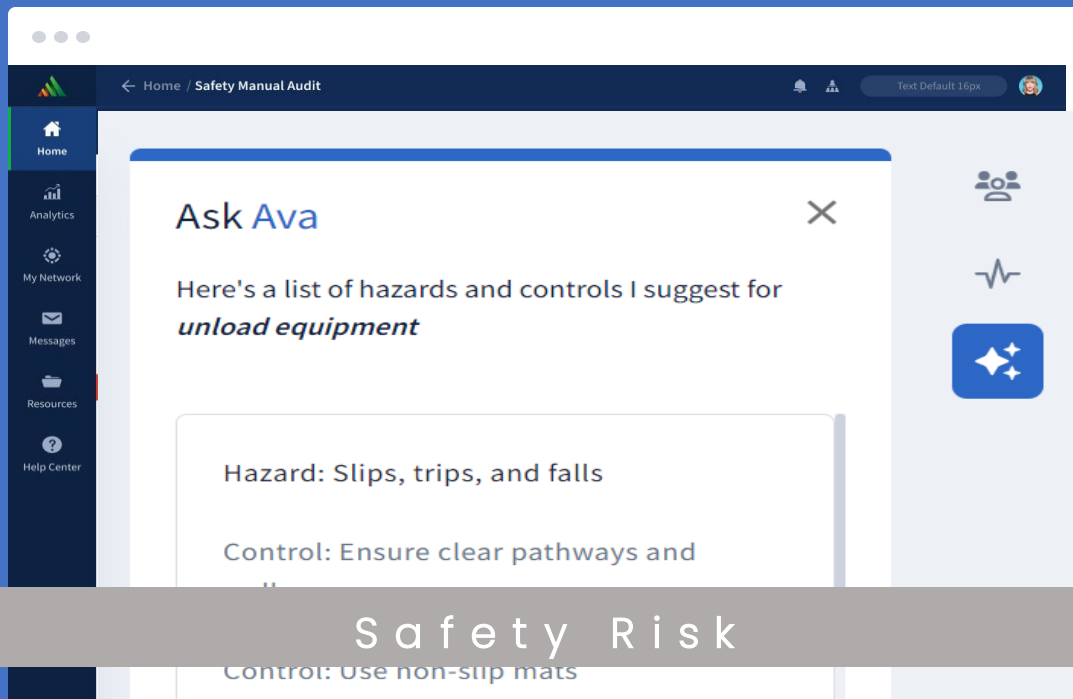

## Safety Risk

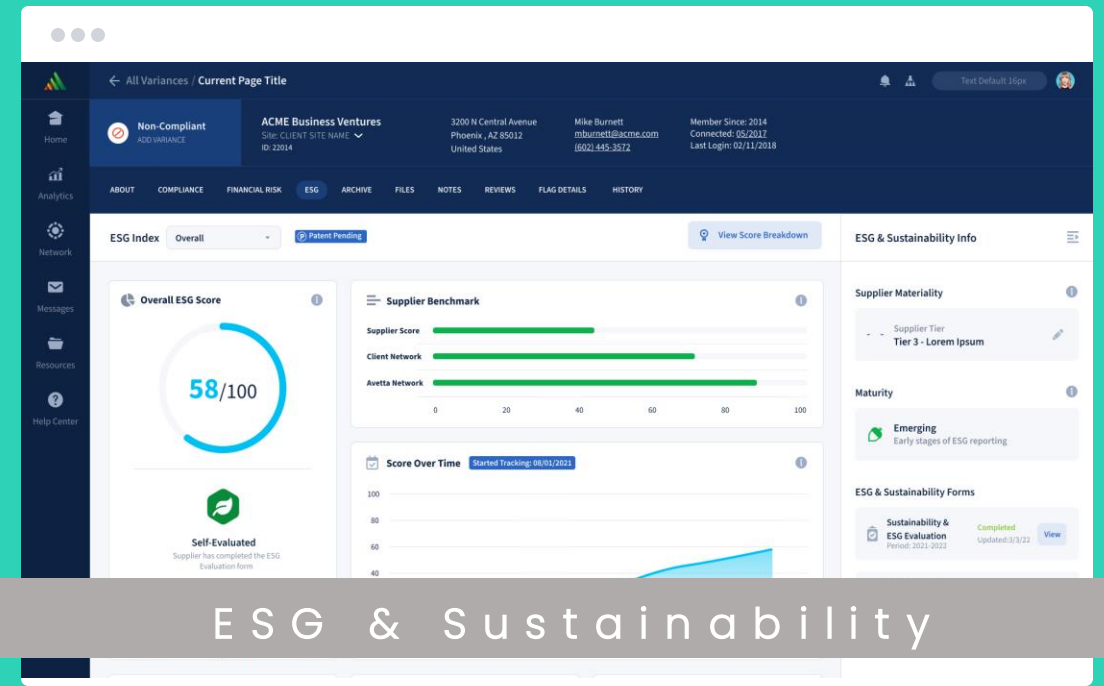

## ESG & Sustainability

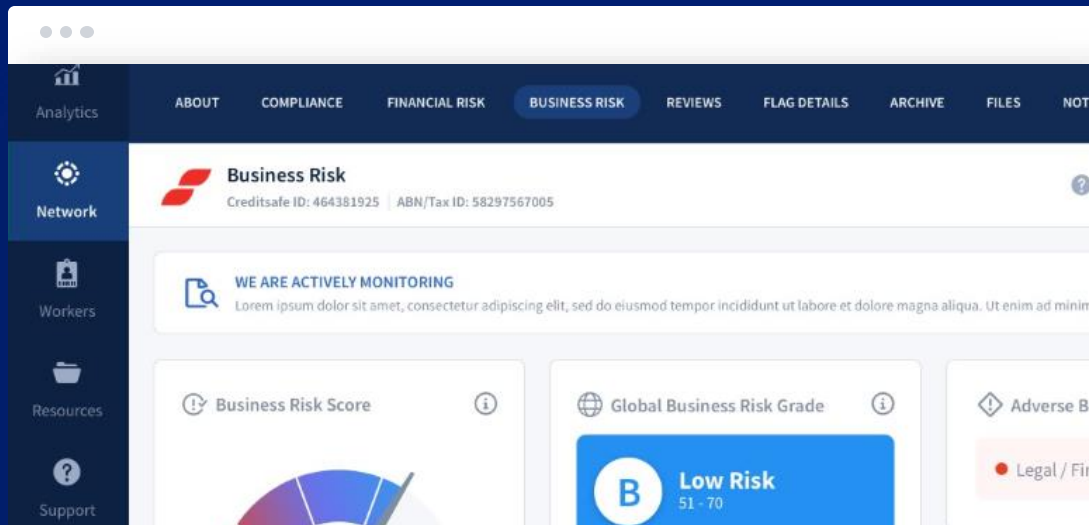

## Business Risk

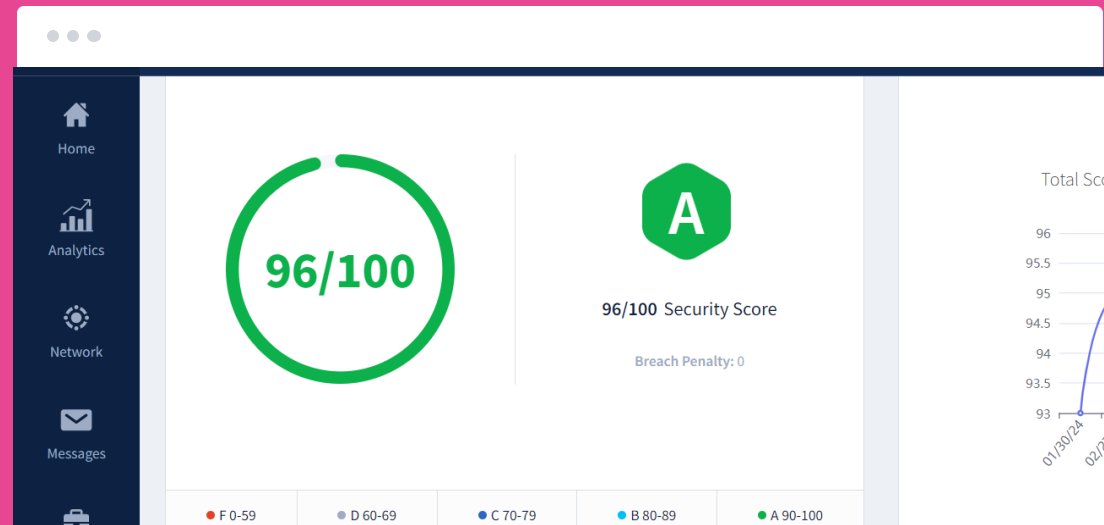

## Cyber Risk

# Consolidate Siloed Contractor Risk Systems

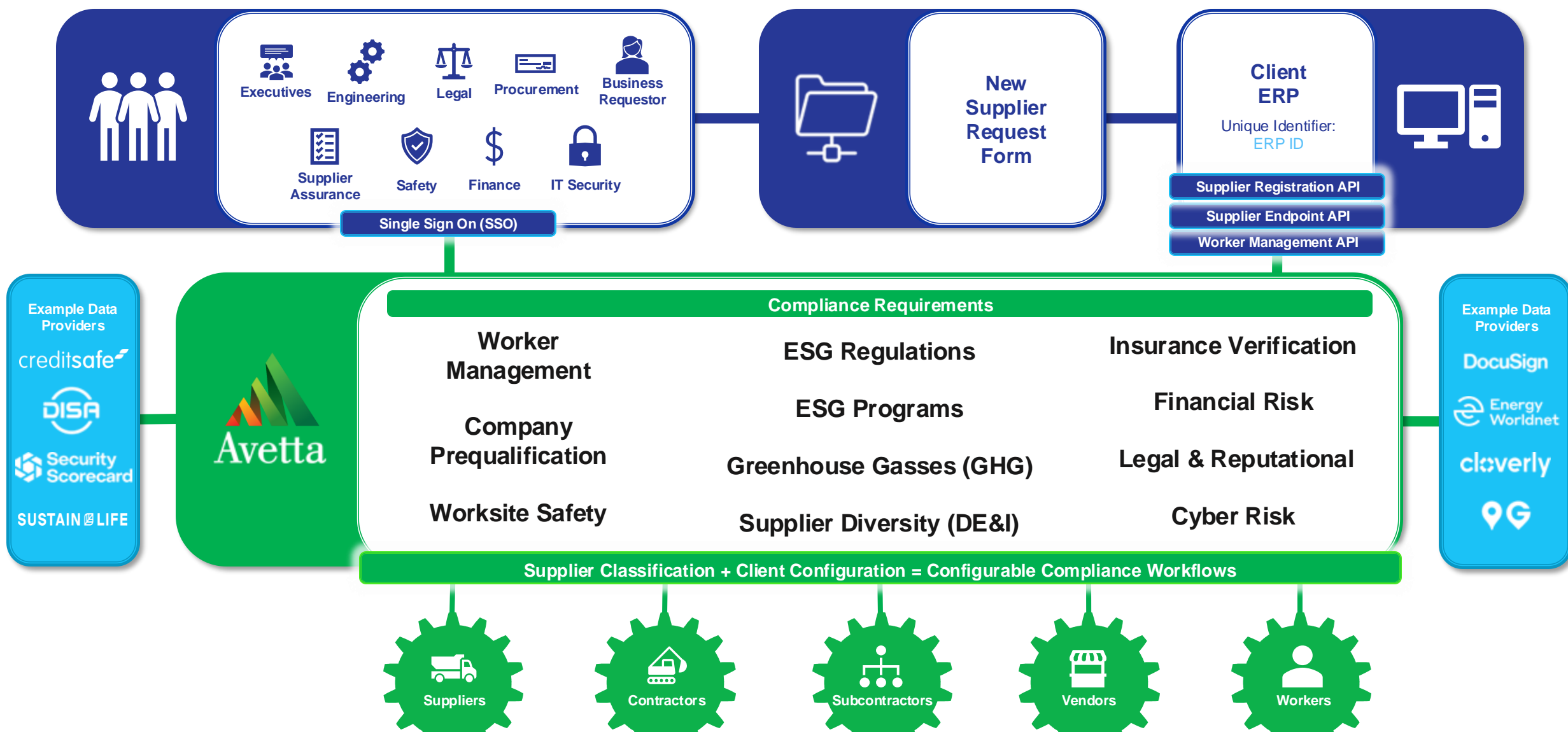



# Automate Contractor Onboarding & Compliance

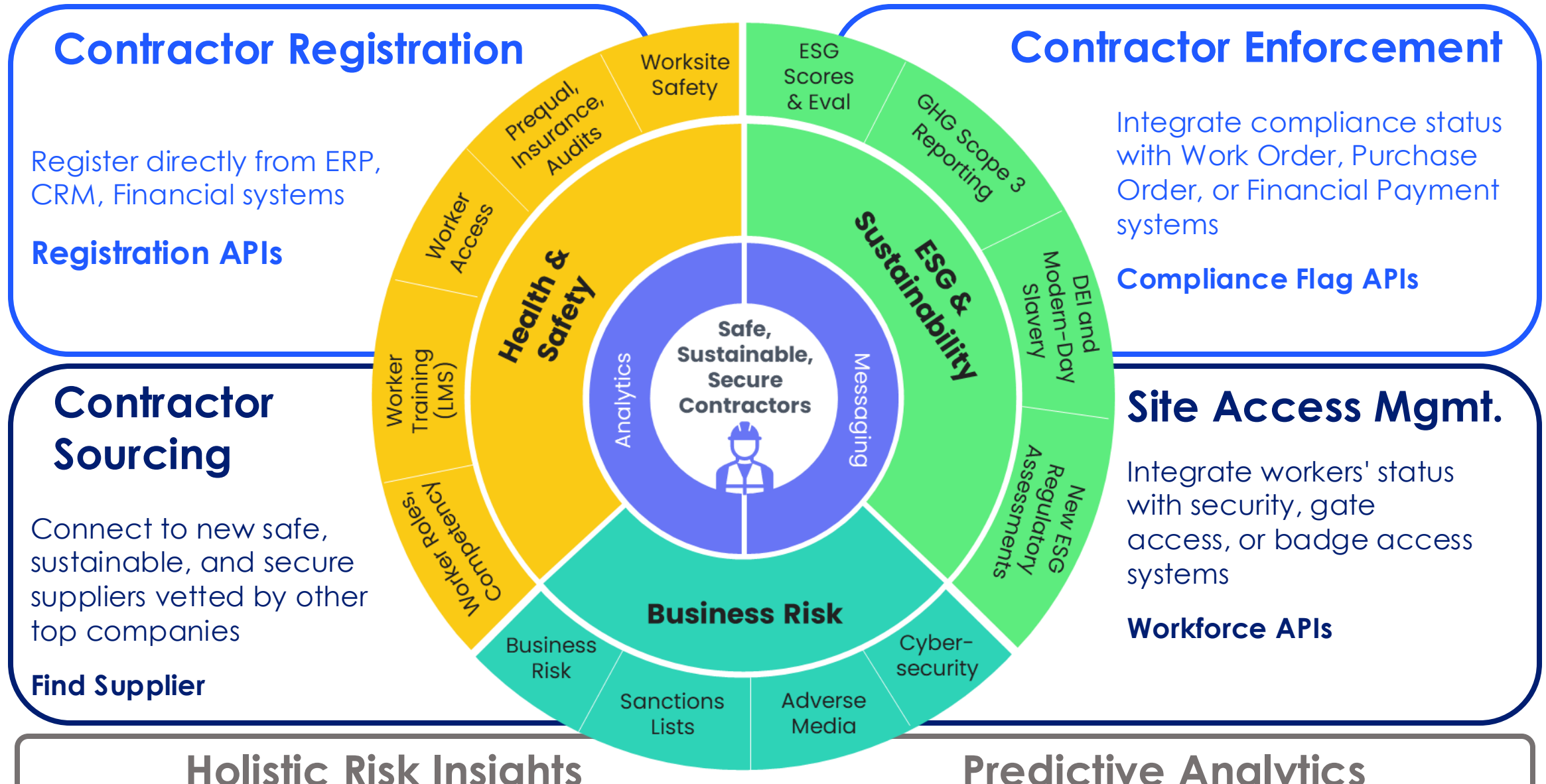



# Avetta Summit

User Conference

SYDNEY, AU

# Thank you!