

Now Welcoming New Patients!



Join Grand Mission Dentistry Dental Savings Plan

Our Dental Savings Plan is designed to provide greater access to quality dental care at an affordable price.

It's a discounted fee schedule for most services, only good at Grand Mission Dentistry.

You save on everything from cleanings and fillings to cosmetic procedures and crowns!

- ✓ **NO yearly maximum**
- ✓ **NO deductible**
- ✓ **NO claim forms**
- ✓ **NO pre-authorization requirements**
- ✓ **NO health questions**
- ✓ **NO pre-existing condition limitations**
- ✓ **NO one will be denied coverage**
- ✓ **No waiting period (for major dental procedures)**
- ✓ **Cosmetic dental procedures are included**
- ✓ **FREE consultations**

You will not be singled out for rate increases or cancellations. You will not receive a membership card. Your plan's effective date will be on file with our office.

Auto Renewal Policy = 5% OFF!

Sign up for auto-renewal of your dental savings plan and receive 5% OFF next year's premium! Ask our front desk team members how to sign up for this great offer!

No Dental Insurance? We have a solution just for you.

Dental Savings Plan Look inside for details

- **2 Exams per year**
- **2 Cleanings per year** (absence of infection)

Program Guidelines

- Patient's portion of bill is due the day of service.
- There will be a \$50 reinstatement fee if your plan lapses.
- Cannot be used in conjunction with another dental plan.
- CareCredit may not be used to pay a D\$P premium
- No refunds of premiums will be issued at any time if participant decides not to utilize dental plan.
- NON-REFUNDABLE.

Please ask one of our friendly front desk team members for an application or visit our website:

www.GrandMissionDentistry.com

Program Exclusions & Limitations

This program is a discount plan, not a dental insurance plan. It cannot be used:

- For treatment which, in the sole opinion of our doctors lies outside their scope.
- For referrals to specialists.
- For hospitalization or hospital charges of any kind.
- For costs of dental care which are covered under automobile medical.
- For services of injuries covered under workers' compensation.

This plan is only honored at Grand Mission Dentistry. It cannot be used at any other dental office.

Dental Savings Plan annual premiums must be paid with either cash, check or credit card.

Dental Savings Plan



www.GrandMissionDentistry.com

8620 Grand Mission Blvd Ste E
Richmond, TX 77407

(281) 789-8836

Dr. William Sung

Dental Savings Plan BENEFIT PREMIUMS

PLAN	TOTAL ANNUAL COST
Single	\$330 (savings of \$390 off our normal fees)
Dual*	\$610 (savings of \$575 off our normal fees)
Family** (3)	\$820 (savings of \$720 off our normal fees)
Family** (4)	\$1050 (savings of \$1,595 off our normal fees)
Each additional	\$220

Our Dental Savings Plan for \$330 will include:

- ✓ **2 Exam**
- ✓ **2 Emergency Exam** (used any time during the year)
- ✓ **2 Cleanings** (Prophylaxis or Periodontal Maintenance)
- ✓ **2 Oral Cancer Screenings**
- ✓ **2 Fluoride Tooth Desensitizing Treatments**
- ✓ **Any 2D x-ray**
- ✓ **25% OFF Additional Cleanings, Dental Sealants, Fillings, Core Buildups, Oral Surgery**
- ✓ **20% OFF Crowns, Veneers, Periodontics, Root Canals, Dentures, Partials, Implants**
- ✓ **\$700 OFF Full Treatment Invisalign**
- ✓ **\$300 OFF Express Invisalign**
- ✓ **30% Off Whitening**
- ✓ **No waiting periods**

*The dual plan is for parent/child or husband/wife only.

**The family plan includes family members and children under 18 or children who are enrolled in college full-time until the age of 25.

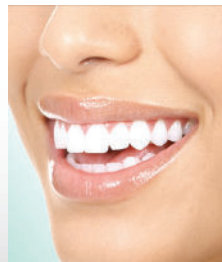

Coverage

Treatment: _____ Member Discount: _____

Diagnostic and X-rays

Comprehensive Exam.....	100%
(New patient / initial visit)	
2 Emergency Exam.....	100%
(Annual or Emergency)	
4 Bitewing X-rays (1 time per year).....	100%
Periapical, First Film.....	100%
Periapical, Each Additional Film.....	100%
Complete Series X-rays or Panorex.....	100%

Preventive

Child Prophylaxis (2 cleanings per year).....	100%
Adult Prophylaxis (2 cleanings per year).....	100%
Fluoride (2 per year, no age limit).....	100%
Oral Cancer Screenings (2 per year).....	100%
Additional Cleanings per year.....	25%
Dental Sealants.....	25%

All Other Procedures

Fillings.....	25%
Oral Surgery.....	25%
Root Canals.....	20%
Crowns.....	20%
Veneers.....	20%
Periodontics.....	20%
Dentures and Partials.....	20%
Implants.....	20%

Free Whitening for New Patients

Invisalign® (full treatment 6-months or longer)***.....	\$700 OFF
Invisalign® Express (less than 6-months)***.....	\$300 OFF

Affordable Dental Coverage For Your Entire Family!

Compare Out-of-Pocket Fees

PLAN PREMIUM, PRODUCT OR SERVICE	DENTAL SAVINGS PLAN MEMBERSHIP	GRAND MISSION DENTISTRY REGULAR PRICES	AVERAGE DENTAL INSURANCE/AARP COSTS
Annual Premium (single)	\$330	\$720-	\$480
Annual Premium (family of 4)	\$1050	\$2645-	\$1,492
Deductible	\$0	\$0	\$50
Cleaning, Exam, and Bitewing X-Rays	\$0	\$290	\$0
In-office Whitening	\$490 (That's 30% off!)	\$700	Not covered by most plans
Dental Implants	\$1,255 (You're saving \$222!)	\$1,477	\$2,000 (Not covered by most plans)

Save over \$1,400 compared to Average Dental Insurance/AARP in the first year!

Patients agree that Grand Mission Dentistry' fees stated must be paid at the time services are rendered. Any service not paid for at the time of service will be billed at usual and customary fees. Plan fees are valid only when paid at the time of enrollment. All family members must reside in the same household. This is not an insurance product.



Please ask one of our friendly front desk team members for an application or visit our website:
www.GrandMissionDentistry.com