

TORRID
SIZES 10 TO 30

Torrid
is offering Total Pet Plan
to employees.

Your pets are part of your family, and you'll do anything to keep them happy and healthy. But with the cost of pet care on the rise, it isn't always easy.

That's why we're offering **Total Pet Plan**, which makes pet care more affordable. Enroll in Total Pet and get the same high-quality products and services your pets are used to, just at a lower price!

$11.75/month for one pet or
$18.50/month for a family plan

For more details and how to enroll, visit petbenefits.com/land/torrid .

TOTAL PET PLAN INCLUDES:

PETplus

DISCOUNTS ON PRODUCTS & RX

- Up to 40% off on products like prescriptions, preventatives, food, toys and more
- Shipping is always free and same-day pickup is available for most human-grade prescriptions

View available products and pricing at petplusbenefit.com.

Pet Assure

DISCOUNTS ON VETERINARY CARE

- Instant 25% savings on all of your pet's in-house medical services at participating vets
- No exclusions due to age, health, pre-existing conditions or type of pet

Visit petbenefits.com/search to locate a participating vet.

AskVet

24/7 PET TELEHEALTH

- Access real-time vet support, even when your vet's office is closed
- Unlimited support on your pet's health, wellness, behavior and more

PetTag

LOST PET RECOVERY SERVICE

- Durable tag can be scanned from any smart phone to access your contact information, helping lost pets return home quicker than a microchip
- Easily update your information online with no need to request a new tag

Nationwide® pet insurance

Fact Sheet

Pet insurance offers protection against the unexpected for pet families.

Nationwide® was America's first pet insurance provider, and for more than 40 years we've been providing valuable support to pet-loving people when it matters most. That unmatched experience and care is why we're the leading pet insurance provider for voluntary benefits.[1]

Company history and background

Nationwide was the first to offer pet insurance as a voluntary benefit through brokers and employer groups more than 20 years ago.

- More than half of Fortune 500 companies and nearly 10,000 organizations across the U.S. offer Nationwide pet insurance
- More than 1 million pets currently protected (and counting!)
- Nearly one in four Nationwide pet associates are veterinary professionals

More than just great coverage

Nationwide offers more for our members than other pet insurance providers, like flexible coverage plans and protection for birds and exotic pets with My Pet Protection Choice℠.

- Unlimited 24/7 pet telehealth support with Nationwide VetHelpline®
- Effortless, low-cost pet prescriptions with Nationwide PetRxExpress®
- Savings on veterinary care at Petco Veterinary Services clinics

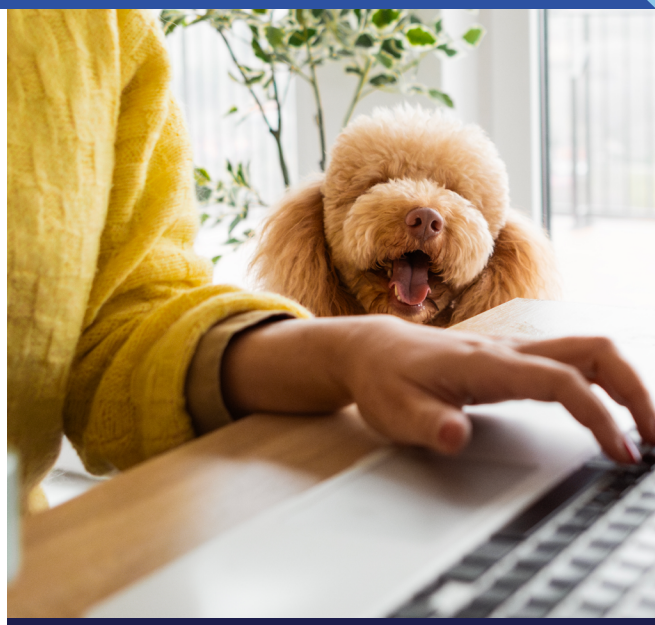

Nationwide processes around 304,000 pet insurance claims every month. Last year, we handled

3.65 million claims

for pet insurance members.

Visit your benefits portal to learn more!

[1] Based on data, more than half of Fortune 500 companies and nearly 10,000 organizations across the U.S. offer Nationwide pet insurance as of 9/1/2024.

Products underwritten by Veterinary Pet Insurance Company (CA), Columbus, OH; National Casualty Company (all other states), Columbus, OH. Agency of Record: DVM Insurance Agency. All are subsidiaries of Nationwide Mutual Insurance Company. Subject to underwriting guidelines, review and approval. Products and discounts not available to all persons in all states. Insurance terms, definitions and explanations are intended for informational purposes only and do not in any way replace or modify the definitions and information contained in individual insurance contracts, policies or declaration pages, which are controlling. Nationwide, the Nationwide N and Eagle, Nationwide is on your side, My Pet Protection, and VetHelpline are service marks of Nationwide Mutual Insurance Company. Third party marks are the property of their respective owners. ©2025 Nationwide. 24GRP10277P.

Nationwide®



Nationwide® is America's first insurance provider for birds and exotic pets

Owners of birds, reptiles, and exotic pets can be reimbursed for eligible veterinary expenses with coverage from My Pet Protection Choice℠ by Nationwide®.[1]

Coverage available for:

- Amphibians
- Birds
- Chameleons
- Chinchillas
- Ferrets
- Geckos
- Gerbils
- Guinea pigs
- Hamsters
- Iguanas
- Lizards
- Mice
- Rats
- Rabbits
- Snakes
- Tortoises
- Turtles
- And more



Visit your benefits portal to learn more!









Nationwide®

Coverage for common avian and exotic medical conditions

My Pet Protection Choice℠	Accident & Illness	Accident, Illness & Wellness	Customizable
Annual deductible options	**$250**	**$250**	**$100 to $500**
Reimbursement level	**80%**	**80%**	**50%, 70% or 80%**
Accident coverage	✓	✓	✓
Annual maximum	$5,000	$5,000	$2,500 or $5,000
Broken bones, animal attack, hit by car, poisoning, heatstroke, and more	✓	✓	✓
Illness coverage	✓	✓	Optional
Annual maximum	$5,000	$5,000	$2,500 or $5,000
Ear infections, diabetes, vomiting, allergies, cancer, and more	✓	✓	✓
Wellness coverage (for birds)			Optional
Annual maximum			$200, $300 or $500
Panel or titer, parasite/fecal test, CBC, culture, parasite prevention treatment, beak trim, nail trim, wing trim and more			✓





Here's an example:

Oreo, a 9-year-old male rabbit, was brought to the veterinarian after several days of abdominal pain, lethargy and loss of appetite.

He was diagnosed with an intestinal obstruction.

Nationwide reimbursed **$2,156**[2]

Veterinary bill: $3,330

Owner's net cost: $1,174

(after $250 annual deductible and co-pay)

Visit your benefits portal to learn more!

[1] Some exclusions may apply. Certain coverages may be excluded due to pre-existing conditions. See policy documents for a complete list of exclusions and any annual limits that may apply. Plans may not be available in all states. Policy eligibility may vary. [2] This example is based on an actual pet insurance claims from a Nationwide member who was enrolled prior to the introduction of the new Avian & Exotic Pet plan. Their claim was reimbursed according to the plan in which the respective member was enrolled at the time. Amount shown here reflects how reimbursement would be calculated with the Avian & Exotic pet plan with a 70% reimbursement and a $250 annual deductible not met on prior claims. Nationwide does not determine the amount a veterinarian may charge; that amount will vary by region and veterinary practice.

All plans require accident coverage; additional coverage for illness, hereditary & congenital, and wellness is optional. Optional coverage for behavior, prescription food and prescription supplements may also be available. Optional cruciate coverage may be added after the first year of coverage; not available in all states. Pre-existing conditions are not covered.

Products underwritten by Veterinary Pet Insurance Company (CA), Columbus, OH; National Casualty Company (all other states), Columbus, OH. Agency of Record: DVM Insurance Agency. All are subsidiaries of Nationwide Mutual Insurance Company. Subject to underwriting guidelines, review and approval. Products and discounts not available to all persons in all states. Insurance terms, definitions and explanations are intended for informational purposes only and do not in any way replace or modify the definitions and information contained in individual insurance contracts, policies or declaration pages, which are controlling. Nationwide, the Nationwide N and Eagle, Nationwide is on your side, and My Pet Protection are service marks of Nationwide Mutual Insurance Company. ©2025 Nationwide. 24GRP10277M.

Nationwide®

VetHelpline®

24/7 pet telehealth

Friendly, expert advice

Nationwide® pet insurance members enjoy unlimited access to VetHelpline® for round-the-clock telehealth with licensed veterinary professionals.

Members get expert advice on emergency triage, health and wellness, continued care and more—no pet carrier, no car ride, no worries. Download the VetHelpline app from the App Store or Google Play.



How it works

Nationwide pet insurance members can start using this service once their policy is in effect. To get started, the member:

1. Downloads the app
2. Retrieves their pet information
3. Connects with our vet team
4. Talks to a professional

VetHelpline is available to all Nationwide pet insurance members.

Visit your benefits portal to learn more!

Products underwritten by Veterinary Pet Insurance Company (CA), Columbus, OH; National Casualty Company (all other states), Columbus, OH. Agency of Record: DVM Insurance Agency. All are subsidiaries of Nationwide Mutual Insurance Company. Subject to underwriting guidelines, review and approval. Products and discounts not available to all persons in all states. Insurance terms, definitions and explanations are intended for informational purposes only and do not in any way replace or modify the definitions and information contained in individual insurance contracts, policies or declaration pages, which are controlling. Nationwide, the Nationwide N and Eagle, Nationwide is on your side, and VetHelpline are service marks of Nationwide Mutual Insurance Company. Third party marks are the property of their respective owners. ©2025 Nationwide. 24GRP10277Y.

Nationwide®