Minor 7 Arpeggio Licks

Level 3

Standard tuning

♩ = 120

Am7 - Lick 1

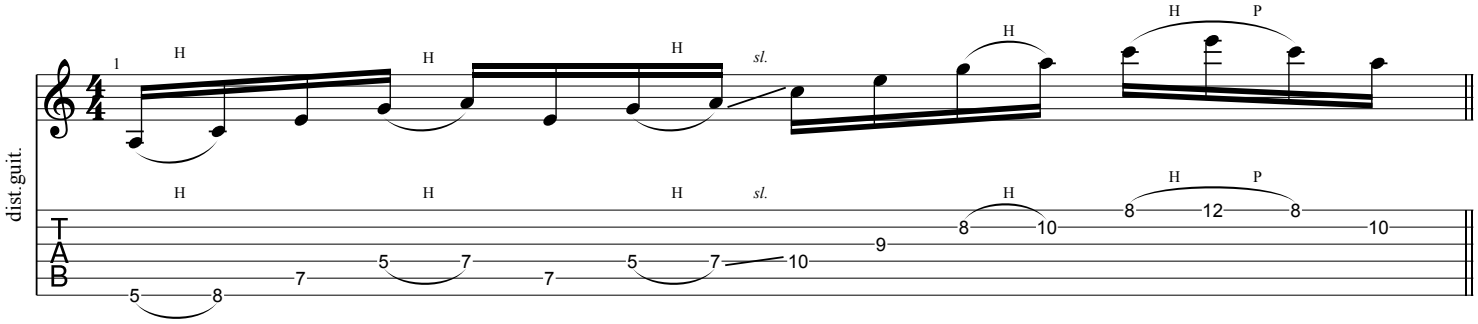

Am7 - Lick 2

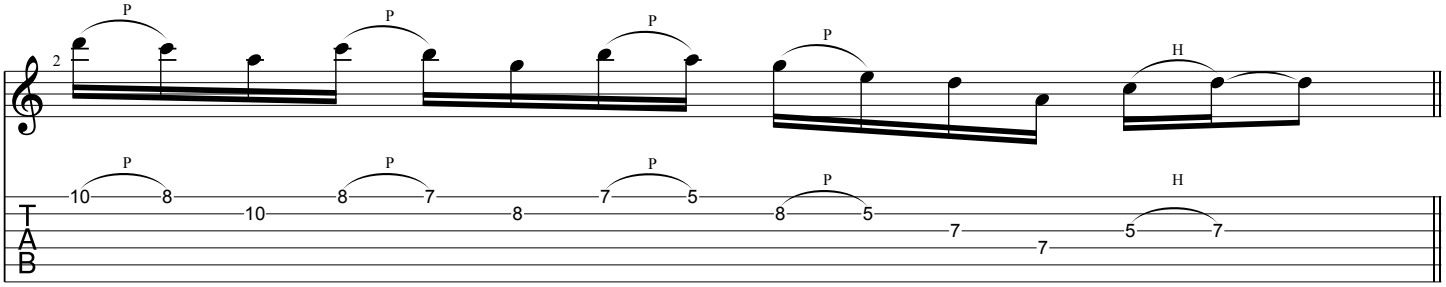

Am6/9 - Lick 3

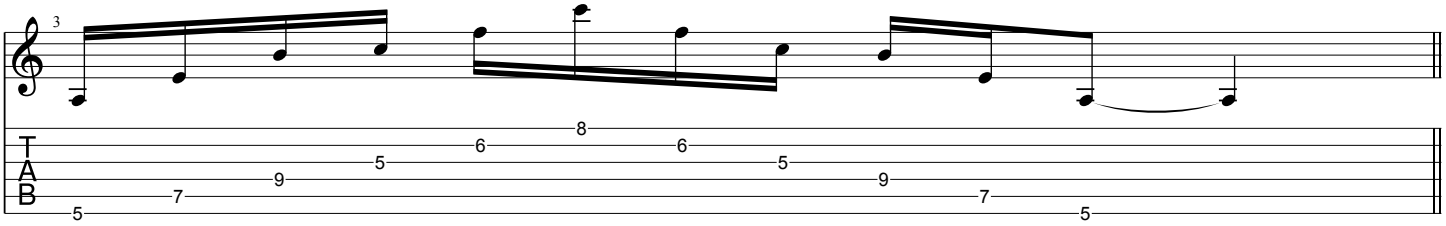

Em11 - Lick 4

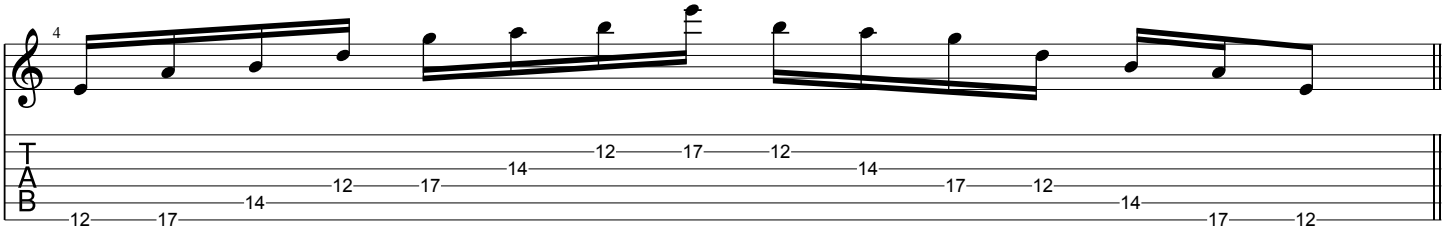

Em9 - Lick 6

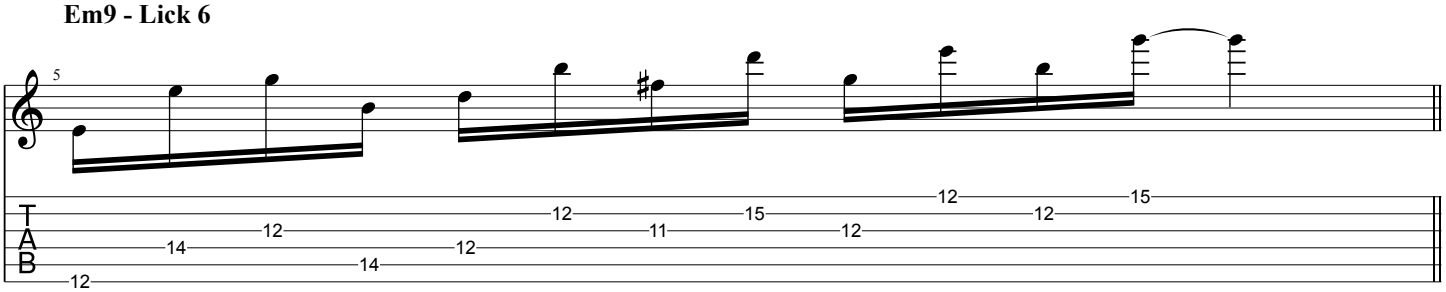

Dm7 - Lick 7

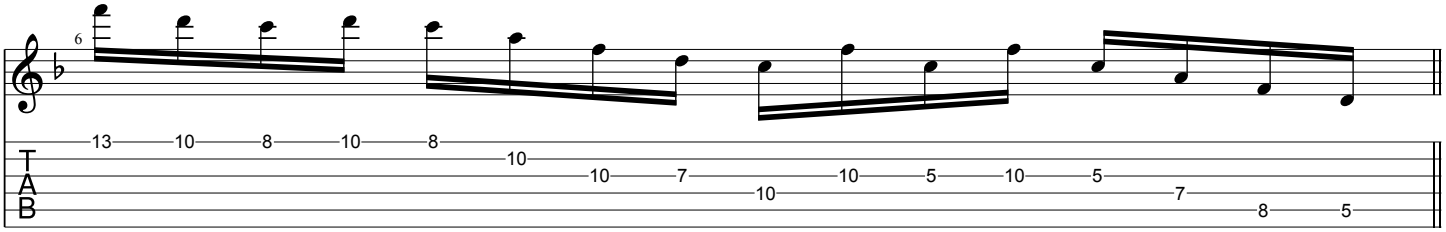
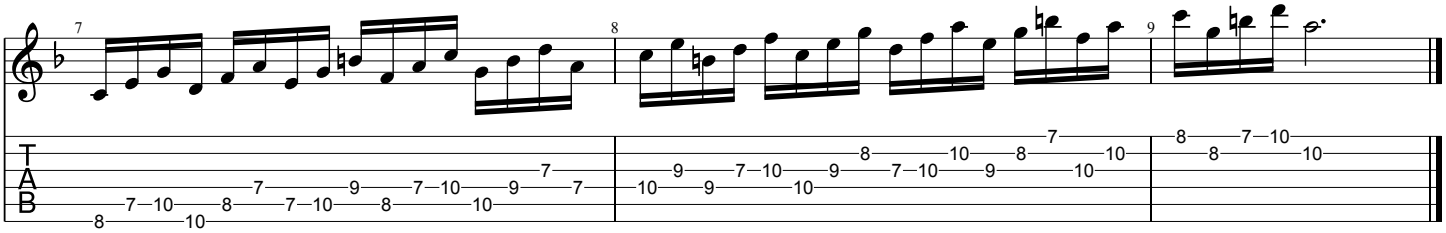
Am7 - Lick 8