BALLERS CHRISTMAS

ADELAIDE FUNCTION PACK

ballers.
CLUBHOUSE

OTHER VENUES: CARLTON | MELBOURNE CBD
OPENING SOON: BRISBANE | GEELONG

IT'S TIME TO SLEIGH IT!

This year, your Christmas party isn't just another end-of-year function — it's your Xmas vacay. Forget boring, stale venues. At Ballers Clubhouse, we're serving tropical cocktails, competitive chaos, and Santa on permanent out-of-office.

He's swapped the North Pole for palm trees, a ball pit, and darts. And your team? You're right there with him.

📧 adelaideevents@ballersclubhouse.com.au
☎️ 03 8637 0692

*Minimum spends apply

OUR PACKAGES & SPACES

CLICK HERE FOR VIRTUAL TOUR

ballers. Christmas

PACKAGE 1:
BUILD A VACAY

Includes:

- Versatile event spaces
- Gourmet food menus
- Curated beverage packages
- A selection of games
- Food, drink, & entertainment add-ons

FROM $96PP

PACKAGE 2:
SLEIGH & PLAY

Includes:

- Complimentary room hire
- ***Champion*** canapé package
- Cocktail on arrival (1 per person)
- 3 hour ***Classic*** beverage package
- Dedicated function host

$139PP

PACKAGE 3:
THE ULTIMATE SLEIGH

Includes:

- Complimentary room hire
- ***Champion*** canapé package
- Choice of food station: Charcuterie & cheese or taco station
- Cocktail on arrival (1 per person)
- 3 hour ***Champion*** beverage package
- Dedicated function host

$205PP

OUR MOST POPULAR SPACES

CLICK IMAGES FOR 360° VIEW OF SPACE

THE CLUBHOUSE

THE PRECINCT

THE LIBRARY

STEAMPUNK SHUFFLE

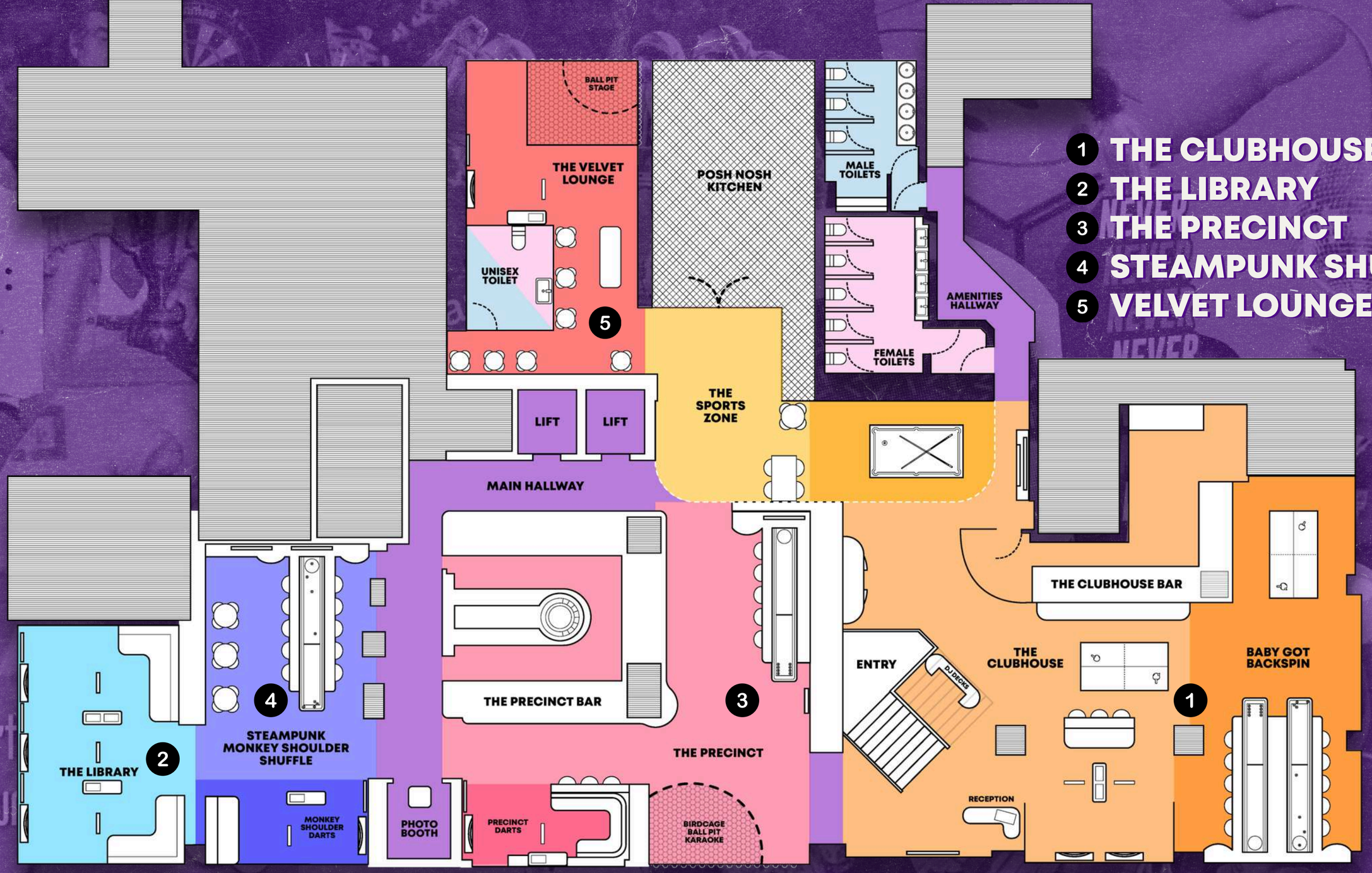

1. THE CLUBHOUSE
2. THE LIBRARY
3. THE PRECINCT
4. STEAMPUNK SHUFFLE
5. VELVET LOUNGE

FOOD & DRINK PACKAGES

ballers. Christmas

Included in Sleigh & Play & Ultimate Sleigh Packages

CATERING PACKAGES

CLASSIC $39PP
6 canapés (combo of cold/hot/sweet) per person

CHAMPION $49PP
6 canapés (combo of cold/hot/sweet) + 1 substantial per person

BALLER $59PP
6 canapés (combo of cold/hot/sweet) + 2 substantials per person

COLD
1. Sourdough Bruschetta (vg, nf)
2. GF Bruschetta (vg, gf, nf)
3. Prawn Tostada, Guacamole, Shimichi (gf, nf)
4. Crispy Corn Guacamole Tostada (vg, gf, nf)
5. Crab Crackers (gf)
6. Spicy Salmon, Cucumber & Avocado (df, nf)
7. Cocktail Prawn Bites (gf)
8. Cucumber Hummus Bites (vg, gf)

HOT
1. Cheeseburger Springrolls (nf, halal)
2. Vegetarian Springrolls (vg, nf)
3. GF Vegetarian Springrolls (vg, gf, nf)
4. Jalapeño Mac & Cheese Croquettes (v, nf)
5. Chicken & Camembert Pies (nf)
6. Tomato Basil Arancini, Truffle Aioli (vg, gf)
7. Pumpkin Arancini, Herb Aioli (vg, gf, nf)
8. Spinach, Feta, Egg & Bacon Bites (gf)

SUBSTANTIAL
1. Beef Sliders (nf, halal, gfo, dfo)
2. Unbeatable Beetroot Sliders (vg, gfo)
3. Fried Halloumi Chips w/ Honey Drizzle (v)
4. Soba Noodle Salad (vg)
5. Vegan GF Noodle Salad (vg, gf, no sesame, no garlic)
6. Ping Pong Chicken, Chip Cups & Chipotle Mayo (nf, df, halal)
7. Ping Pong Cauliflower, Chip Cups, Vegan Aioli (vg, gf, nf)
8. Chicken Skewers (df, nf, gf, halal)
9. Tofu Skewers (vg, gf, nf)
10. Beef Skewers (nf, gf, df, halal)
11. Assorted Skewers (gf, df, nf)
12. Chicken Bao, Mixed Herb, Chipotle Aioli (nf, df, gfo, halal)
13. Tofu Bao, Mixed Herb & Herb Aioli (vg, nf, gfo)

SWEET
1. Choc Brownie (gf)
2. Red Velvet & Oreo Crumble Cake
3. Choc & Vanilla Custard Bites (nf)
4. Strawberry Fresh Creme Bite (vg, gf, nf)

Don't feel like a sweet? Substitute for an additional cold or hot item!

v = vegetarian | vg = vegan | gf = gluten free | nf = nut free
df = dairy free | gfo = gluten free option | dfo = dairy free option

DIETARY & ALLERGIES

DIETARIES WE CAN CATER FOR:

- Vegetarian
- Vegan
- No dairy
- Gluten free
- Nut free
- Pescatarian
- No garlic
- No onion
- No red meat
- No pork
- No raw fish
- Pregnancy

DIETARIES WE CANNOT CATER:

- Kosher
- FODMAP
- Coeliac
- No oil
- No anaphylactic allergies

If any of your guests fit the above requirements, please advise us and we will be happy to make an exception for them to bring their own food into the venue. No storage provided.

Dietary requirements not advised 10 days prior to your visit may not be able to be accommodated.

Please note that our menu items may contain traces of nuts, garlic, egg, soy, wheat, seeds and other allergens. Due to the nature of restaurant meal preparation and possible cross-contamination, we are unable to guarantee the absence of the above ingredients in its menu items as dietary food is processed in the same equipment. In other words, gluten-free items are cooked and fried in the same space as items containing wheat, and vegan items are cooked in the same place as meat and dairy products.

Unfortunately, we cannot cater for all dietary requirements. We have created the perfect balance of dietaries within our menu to offer you and for us to. We appreciate your understanding.

BEVERAGE PACKAGES

Included in Sleigh & Play

CLASSIC BEV PACKAGE

🍺 **House Beer**
Superdry • Coors

🍻 **Light Beer**
Heineken 0 • James Boags

🍷 **House Wine**
821 Semillon Sauvignon Blanc
Seppelt Sparkling Brut • Seppelt Shiraz Cabernet

🥤 **Soft Drinks**
Pepsi • Pepsi Max • Lemonade • Squash
Tonic Dry • Soda Water

🍍 **Juice**
Pineapple • Cranberry • Orange • Apple

2 HRS $55PP • 3 HRS $70PP
4 HRS $85PP

CHAMPION BEV PACKAGE

🍻 **Select Tap & Packaged Beers & Ciders**
Superdry • Heineken • Coopers Pale Ale • Magers Apple Cider

🍷 **Select Wines**
Squealing Pig Sauv Blanc • Imogen Pinot Gris • Fickle Mistress Marlborough Pinot Noir • Barosssa Valley Shiraz • Morgans Bay Sparkling Cuvée • Cape Schank Rose Juliette Moscato • Cavaliere Prosecco

🥤 **Soft Drinks**
Pepsi • Pepsi Max • Lemonade • Squash
Tonic Dry • Soda Water

🍍 **Juice**
Pineapple • Cranberry • Orange • Apple

2 HRS $85PP • 3 HRS $105PP
4 HRS $125PP

Included in Ultimate Sleigh

BALLER BEV PACKAGE

🍻 **All Beers & Ciders**

🍷 **All Wines**
Including premium Australian Sparkling (exc French Champagne)

🍹 **House Spirits**
3 Rings Vodka • 3 Rings Gin • Jim Beam White Label Bourbon • El Jimador Tequila Grants Scotch Whiskey • Bati White/Dark Rum

🥤 **Soft Drinks**
Pepsi • Pepsi Max • Lemonade • Tonic • Dry Ginger Ale • Soda Water

🍍 **Juice**
Pineapple • Cranberry • Orange • Apple

2 HRS $115PP • 3 HRS $135PP
4 HRS $155PP

PACKAGE ADD-ONS

ballers. ——— Christmas

FOOD ADD-ONS

ADDITIONAL CATERING ITEMS

Canapé (cold/hot/sweet): $8.5PP
Substantial: $11.5PP
Pizza: $17.50 (1 for 2PP)
Large Fries: $15 (1 for 4PP)
Large Ping Pong Chicken: $20 (1 for 4PP)

SNACK PACK

$22PP

Selection of pizzas, chips and ping pong chicken

TACO STATION

$28PP - 1 HR OF SERVICE

A selection of tacos with the yummiest fillings

DUMPLING & BAO STATION

$28PP - 1 HR OF SERVICE

A mixture of dumplings & assorted bao buns.

CHARCUTERIE & CHEESES

$29PP (min 50 people)

An assorted of cured meats, crackers, fruits & accompaniments

CUPCAKE STATION

$16PP (min 36 people)

Mini chocolate or vanilla cupcakes

ICE CREAM

$10PP

1. Mango & Coconut Ripple (nf, gf, egg free)
2. Hokey Pokey Tiramisu (nf)
3. Ispahan Raspberry Lychee Sorbet (nf, gf, vegan)
4. Dubai Pistachio & Chocolate (egg free)
5. Cookie Dough & Rainbow Party (nf)

DESSERT STATION

$25PP

Assorted donut, mini cakes, chocolate and sweet treats

BEVERAGE ADD-ONS

BASIC SPIRITS

2HR $39PP | 3HR $59PP | 4HR $79PP

Rings Vodka, Jim Beam White Label Bourbon, El Jimador Tequila, Grants Scotch Whiskey & Bati White/Dark Rum

PREMIUM SPIRITS

2HR $65PP | 3HR $85PP | 4HR $105PP

Hennessy, Jameson, Makers, Sailor Jerry, Hendricks, Belvedere, Milagro Tequila

NON-ALCOHOLIC

2HR $25PP | 3HR $35PP | 4HR $45PP

Soft drinks, Juices, Mocktails, Heineken Zero, Wine upon request

PREMIUM COCKTAILS

Please enquire with your event coordinator

COCKTAIL ON ARRIVAL

$20 EACH

Espresso Martini, Rhubarb Grapefruit Paloma, Peach & Yuzu Spritz, Bloody Shiraz Gin Spritz, Fruit Tingle

MOET ON ARRIVAL

$25 EACH

Served by the glass

COCKTAILS

2HR $39PP | 3HR $59PP | 4HR $79PP

Espresso Martini, Rhubarb Grapefruit Paloma, Peach & Yuzu Spritz, Bloody Shiraz Gin Spritz, Fruit Tingle

EXTRAS

PHOTOGRAPHER

2HR $550 | 3HR $650 | 4HR $750

Capture your event with a top-tier photographer. Includes full editing, colour grading, and a high-res digital album delivered in 2–3 business days via Dropbox.

PHOTO BOOTH

2HR $550 | 3HR $650 | 4HR $750

Snap away with a premium photobooth featuring studio lighting, DSLR camera, custom strips, unlimited prints. Data capture and surveys available on request.

STAFF

COMPETITION HOST - $150 P/HR

DJ

2HR $450 | 3HR $550 | 4HR $650 | 5HR $750

Including an established DJ, equipment hire and set up costs

ENTERTAINMENT

MUSICIANS • DANCERS • BURLESQUE DANCERS • DRAG QUEENS • ADULT ENTERTAINMENT

MEDALS & TROPHIES

TROPHIES: SMALL $50 | LARGE $100
MEDALS: SMALL $16 | LARGE $22

Prices include custom engravings.

AV EQUIPMENT

WIRELESS MIC - $50 | 65" TV - $100

WHY PEOPLE LOVE BALLERS

I organised our corporate Christmas at Ballers this year. Our event manager was so accommodating, extremely responsive, and helped bring our overall vibe and vision together.
The event was one of the easiest I've ever planned because the Ballers team took care of 90% of it....The on-site coordinators went above and beyond. Thanks for having us Ballers—looking forward to another round!

I came for a friends birthday, it was a really good experience, staff was so friendly. Definitely will come back.

We had a function at this venue recently and couldn't be happier with the service.

Absolutely love this venue, we had our Christmas party here last night and had a ball! (pun intended!) We played darts and ping pong, had the best margaritas of our lives plus munched on the cheeseburger spring rolls (the big mac sauce was heaven!)

Ballers Clubhouse is the perfect place for your Christmas party, end of year function, birthday or even a date night - loads of private areas. Can't wait to come back! Thanks team :D

We had so much fun at this venue, the games and drinks were such a great way to spend a friends birthday!

We were here for a fully catered work function, and the food, atmosphere, service and staff were all fantastic! Highly recommended!

Absolutely amazing for a work function. Had so much fun!

STEP 3: CONFIRM AND CELEBRATE

CONTACT US

For all inquiries please contact us by clicking the buttons below:

CALL
(03 8637 0692)
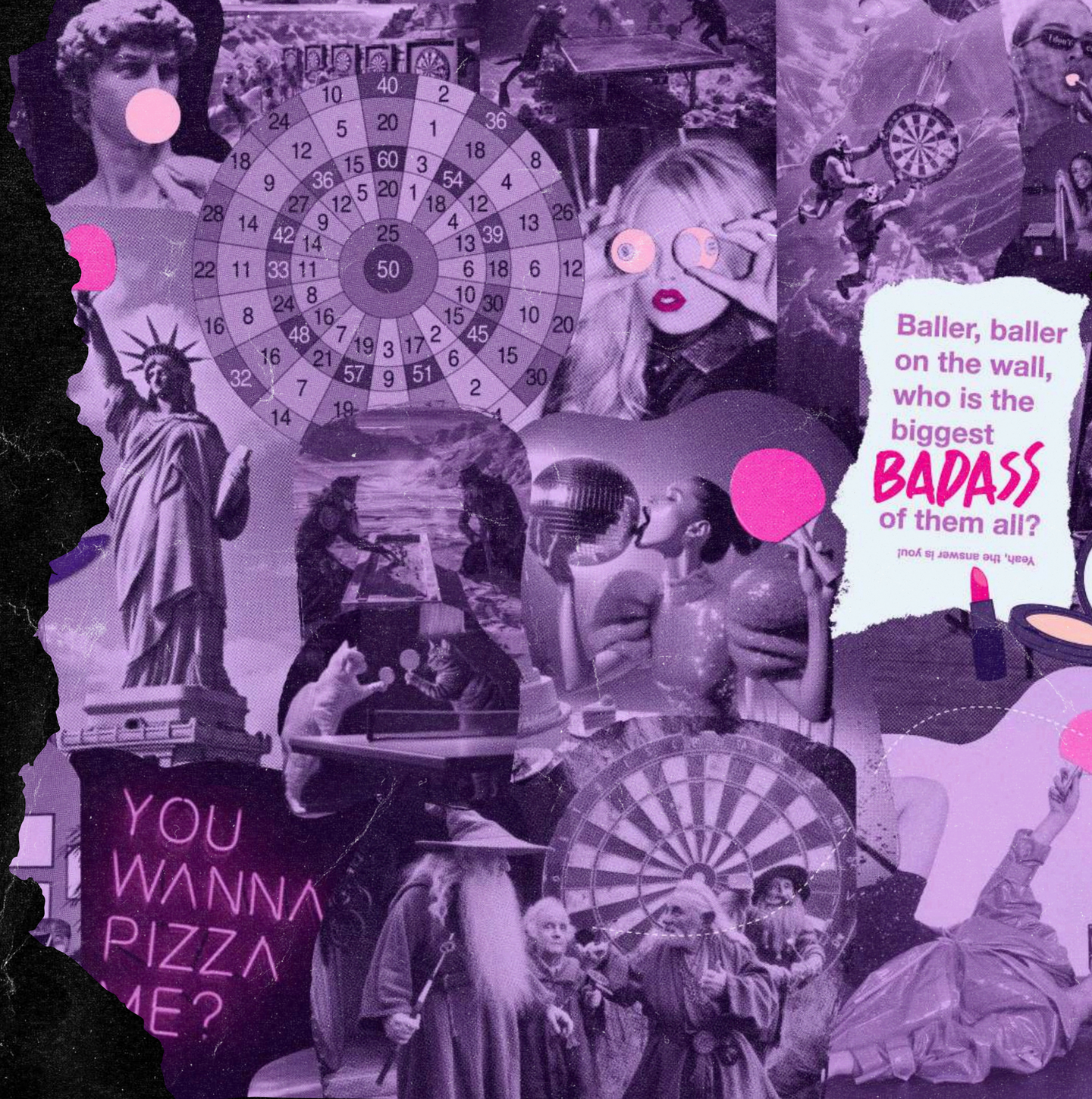
EMAIL
adelaideevents@ballersclubhouse.com.au