BALLER BIRTHDAYS

ADELAIDE FUNCTION PACK

ballers.
CLUBHOUSE

OTHER VENUES: CARLTON | MELBOURNE CBD
OPENING SOON: BRISBANE | GEELONG

OUR PACKAGES & SPACES

CLICK HERE FOR VIRTUAL TOUR

*Minimum spends apply

BALLER BIRTHDAY PACKAGE

UP TO 25 PEOPLE

Includes:

- 50% off all games
- $100 food & drink voucher
- Bottle of sparkling on arrival
- Reserved semi-private space in our bar areas

$99/GROUP

ULTIMATE KARAOKE PARTY

UP TO 25 PEOPLE

Includes:

- 2 hours of karaoke
- Snack pack
- Cocktail per person
- Reserved semi-private space in our venue

$69PP

BALLERS BOTTOMLESS BRUNCH

UP TO 20 PEOPLE

Includes:

- Express combo pass per person (30 min of darts, ping pong, and shuffleboard)
- Bottomless fries and pizza
- Bottomless house wine, basic spirits & beer

$79PP

OUR MOST BOOKED SPACES

VELVET LOUNGE

UP TO 25 PEOPLE

New to Ballers Adelaide! Step into our crimson-toned private room it's the ultimate hideaway for those who like their nights a little more exclusive. With karaoke, darts, and the option to add a private bar, it's a luxe, intimate space built for unforgettable celebrations.

GOT A BIG GROUP? COMBINE THESE TWO SPACES FOR AN EPIC EVENT!

THE LIBRARY

UP TO 30 PEOPLE

The Library is no place for quiet—this one's built for banter, bullseyes, and big celebrations. With 3 dart boards, plush booth seating, and the bar just steps away, it’s perfect for birthdays, team events, or just an excuse to party.

STEAMPUNK SHUFFLE

UP TO 30 PEOPLE

Where industrial elegance meets vintage charm.
This semi-private space suits groups of up to 30, with 1 dart board, a shuffleboard table, nearby bar access, and plenty of seating—ideal for parties, client events, or friendly competition.

PACKAGE ADD-ONS

ballers. ——— birthdays

CATERING PACKAGES

CLASSIC $39PP
6 canapés (combo of cold/hot/sweet) per person

CHAMPION $49PP
6 canapés (combo of cold/hot/sweet) + 1 substantial per person

BALLER $59PP
6 canapés (combo of cold/hot/sweet) + 2 substantials per person

COLD

1. Sourdough Bruschetta (vg, nf)
2. GF Bruschetta (vg, gf, nf)
3. Prawn Tostada, Guacamole, Shimichi (gf, nf)
4. Crispy Corn Guacamole Tostada (vg, gf, nf)
5. Crab Crackers (gf)
6. Spicy Salmon, Cucumber & Avocado (df, nf)
7. Cocktail Prawn Bites (gf)
8. Cucumber Hummus Bites (vg, gf)

HOT

1. Cheeseburger Springrolls (nf, halal)
2. Vegetarian Springrolls (vg, nf)
3. GF Vegetarian Springrolls (vg, gf, nf)
4. Jalapeño Mac & Cheese Croquettes (v, nf)
5. Chicken & Camembert Pies (nf)
6. Tomato Basil Arancini, Truffle Aioli (vg, gf)
7. Pumpkin Arancini, Herb Aioli (vg, gf, nf)
8. Spinach, Feta, Egg & Bacon Bites (gf)

SUBSTANTIAL

1. Beef Sliders (nf, halal, gfo, dfo)
2. Unbeatable Beetroot Sliders (vg, gfo)
3. Fried Halloumi Chips w/ Honey Drizzle (v)
4. Soba Noodle Salad (vg)
5. Vegan GF Noodle Salad (vg, gf, no sesame, no garlic)
6. Ping Pong Chicken, Chip Cups & Chipotle Mayo (nf, df, halal)
7. Ping Pong Cauliflower, Chip Cups, Vegan Aioli (vg, gf, nf)
8. Chicken Skewers (df, nf, gf, halal)
9. Tofu Skewers (vg, gf, nf)
10. Beef Skewers (nf, gf, df, halal)
11. Assorted Skewers (gf, df, nf)
12. Chicken Bao, Mixed Herb, Chipotle Aioli (nf, df, gfo, halal)
13. Tofu Bao, Mixed Herb & Herb Aioli (vg, nf, gfo)

SWEET

1. Choc Brownie (gf)
2. Red Velvet & Oreo Crumble Cake
3. Choc & Vanilla Custard Bites (nf)
4. Strawberry Fresh Creme Bite (vg, gf, nf)

Don't feel like a sweet? Substitute for an additional cold or hot item!

v = vegetarian | vg = vegan | gf = gluten free | nf = nut free
df = dairy free | gfo = gluten free option | dfo = dairy free option

DIETARY & ALLERGIES

DIETARIES WE CAN CATER FOR:

- Vegetarian
- Vegan
- No dairy
- Gluten free
- Nut free
- Pescatarian
- No garlic
- No onion
- No red meat
- No pork
- No raw fish
- Pregnancy

DIETARIES WE CANNOT CATER:

- Kosher
- FODMAP
- Coeliac
- No oil
- No anaphylactic allergies

If any of your guests fit the above requirements, please advise us and we will be happy to make an exception for them to bring their own food into the venue. No storage provided.

Dietary requirements not advised 10 days prior to your visit may not be able to be accommodated.

Please note that our menu items may contain traces of nuts, garlic, egg, soy, wheat, seeds and other allergens. Due to the nature of restaurant meal preparation and possible cross-contamination, we are unable to guarantee the absence of the above ingredients in its menu items as dietary food is processed in the same equipment. In other words, gluten-free items are cooked and fried in the same space as items containing wheat, and vegan items are cooked in the same place as meat and dairy products.

Unfortunately, we cannot cater for all dietary requirements. We have created the perfect balance of dietaries within our menu to offer you and for us to. We appreciate your understanding.

BEVERAGE PACKAGES

CLASSIC BEV PACKAGE

🍺 **House Beer**
Furphy Original Ale

🍻 **Light Beer**
Heineken 3 • Heineken Zero

🍷 **House Wine**
821 Semillon Sauvignon Blanc
Seppelt Sparkling Brut • Seppelt Shiraz Cabernet

🥤 **Soft Drinks**
Pepsi • Pepsi Max • Lemonade • Squash
Tonic Dry • Soda Water

🍍 **Juice**
Pineapple • Cranberry • Orange • Apple

2 HRS $55PP • 3 HRS $70PP
4 HRS $85PP

CHAMPION BEV PACKAGE

🍻 **Select Tap & Packaged Beers & Ciders**
Furphy• Heineken • Stone & Wood Pacific Ale • Cider

🍷 **Select Wines**
Squealing Pig Sauv Blanc • Imogen Pinot Gris • Fickle Mistress Marlborough Pinot Noir • Barosssa Valley Shiraz • Morgans Bay Sparkling Cuvée • Cape Schank Rose Juliette Moscato • Cavaliere Prosecco

🥤 **Soft Drinks**
Pepsi • Pepsi Max • Lemonade • Squash
Tonic Dry • Soda Water

🍍 **Juice**
Pineapple • Cranberry • Orange • Apple

2 HRS $85PP • 3 HRS $105PP
4 HRS $125PP

BALLER BEV PACKAGE

🍻 **All Beers & Ciders**

🍷 **All Wines**
Including premium Australian Sparkling (exc French Champagne)

🍹 **House Spirits**
3 Rings Vodka • 3 Rings Gin • Jim Beam White Label Bourbon • El Jimador Tequila Grants Scotch Whiskey • Bati White/Dark Rum

🥤 **Soft Drinks**
Pepsi • Pepsi Max • Lemonade • Tonic • Dry Ginger Ale • Soda Water

🍍 **Juice**
Pineapple • Cranberry • Orange • Apple

2 HRS $115PP • 3 HRS $135PP
4 HRS $155PP

FOOD ADD-ONS

ADDITIONAL CATERING ITEMS

Canapé (cold/hot/sweet): $8.5PP
Substantial: $11.5PP
Pizza: $17.50 (1 for 2PP)
Large Fries: $15 (1 for 4PP)
Large Ping Pong Chicken: $20 (1 for 4PP)

SNACK PACK

$25PP

Selection of pizzas, chips and ping pong chicken

TACO STATION

$28PP - 1 HR SERVICE

A selection of tacos with the yummiest fillings

DUMPLING & BAO STATION

$28PP - 1 HR SERVICE

A mixture of dumplings & assorted bao buns.

CHARCUTERIE & CHEESES

$29PP (min 50 people)

An assorted of cured meats, crackers, fruits & accompaniments

CUPCAKE STATION

$16PP (min 36 people)

Mini chocolate or vanilla cupcakes

ICE CREAM

$10PP

1. Mango & Coconut Ripple (nf, gf, egg free)
2. Hokey Pokey Tiramisu (nf)
3. Ispahan Raspberry Lychee Sorbet (nf, gf, vegan)
4. Dubai Pistachio & Chocolate (egg free)
5. Cookie Dough & Rainbow Party (nf)

DESSERT STATION

$25PP

Assorted donut, mini cakes, chocolate and sweet treats

BEVERAGE ADD-ONS

BASIC SPIRITS

2HR $39PP | 3HR $59PP | 4HR $79PP

Rings Vodka, Jim Beam White Label Bourbon, El Jimador Tequila, Grants Scotch Whiskey & Bati White/Dark Rum

PREMIUM SPIRITS

2HR $65PP | 3HR $85PP | 4HR $105PP

Hennessy, Jameson, Makers, Sailor Jerry, Hendricks, Belvedere, Milagro Tequila

NON-ALCOHOLIC

2HR $25PP | 3HR $35PP | 4HR $45PP

Soft drinks, Juices, Mocktails, Heineken Zero, Wine upon request

PREMIUM COCKTAILS

Please enquire with your event coordinator

COCKTAIL ON ARRIVAL

$20 EACH

Espresso Martini, Rhubarb Grapefruit Paloma, Peach & Yuzu Spritz, Bloody Shiraz Gin Spritz, Fruit Tingle

MOET ON ARRIVAL

$25 EACH

Served by the glass

COCKTAILS

2HR $39PP | 3HR $59PP | 4HR $79PP

Espresso Martini, Rhubarb Grapefruit Paloma, Peach & Yuzu Spritz, Bloody Shiraz Gin Spritz, Fruit Tingle

EXTRAS

PHOTOGRAPHER

2HR $550 | 3HR $650 | 4HR $750

Capture your event with a top-tier photographer. Includes full editing, colour grading, and a high-res digital album delivered in 2–3 business days via Dropbox.

PHOTO BOOTH

2HR $550 | 3HR $650 | 4HR $750

Snap away with a premium photobooth featuring studio lighting, DSLR camera, custom strips, unlimited prints. Data capture and surveys available on request.

STAFF

COMPETITION HOST - $150 P/HR

DJ

2HR $450 | 3HR $550 | 4HR $650 | 5HR $750

Including an established DJ, equipment hire and set up costs

ENTERTAINMENT

MUSICIANS • DANCERS • BURLESQUE DANCERS • DRAG QUEENS • ADULT ENTERTAINMENT

MEDALS & TROPHIES

TROPHIES: SMALL $50 | LARGE $100
MEDALS: SMALL $16 | LARGE $22

Prices include custom engravings.

AV EQUIPMENT

WIRELESS MIC - $50 | 65" TV - $100

WHY PEOPLE LOVE BALLER BIRTHDAYS

We had so much fun at this venue, the games and drinks were such a great way to spend a friends birthday.

Please book this place for your next event! I lowkey miss it and want to do another function again there haha, I am reminiscing on how wonderful of a celebration it was.

Had such an amazing time here, went for a mates birthday and honestly would go again for any night!
10/10 would visit again

I attended a birthday party at this venue and loved every bit of it. The food and service were excellent. The dart game, table tennis table, and other activities were great for keeping everyone engaged.

I came for a friends birthday, it was a really good experience, staff was so friendly.
Definitely will come back

Organised my birthday for the Ballers [Melbourne] Penthouse last Saturday and it was one of the best birthday's I've had honestly.

STEP 3: CONFIRM AND CELEBRATE

CONTACT US

For all inquiries please contact us by clicking the buttons below:

CALL
(03 8637 0692)
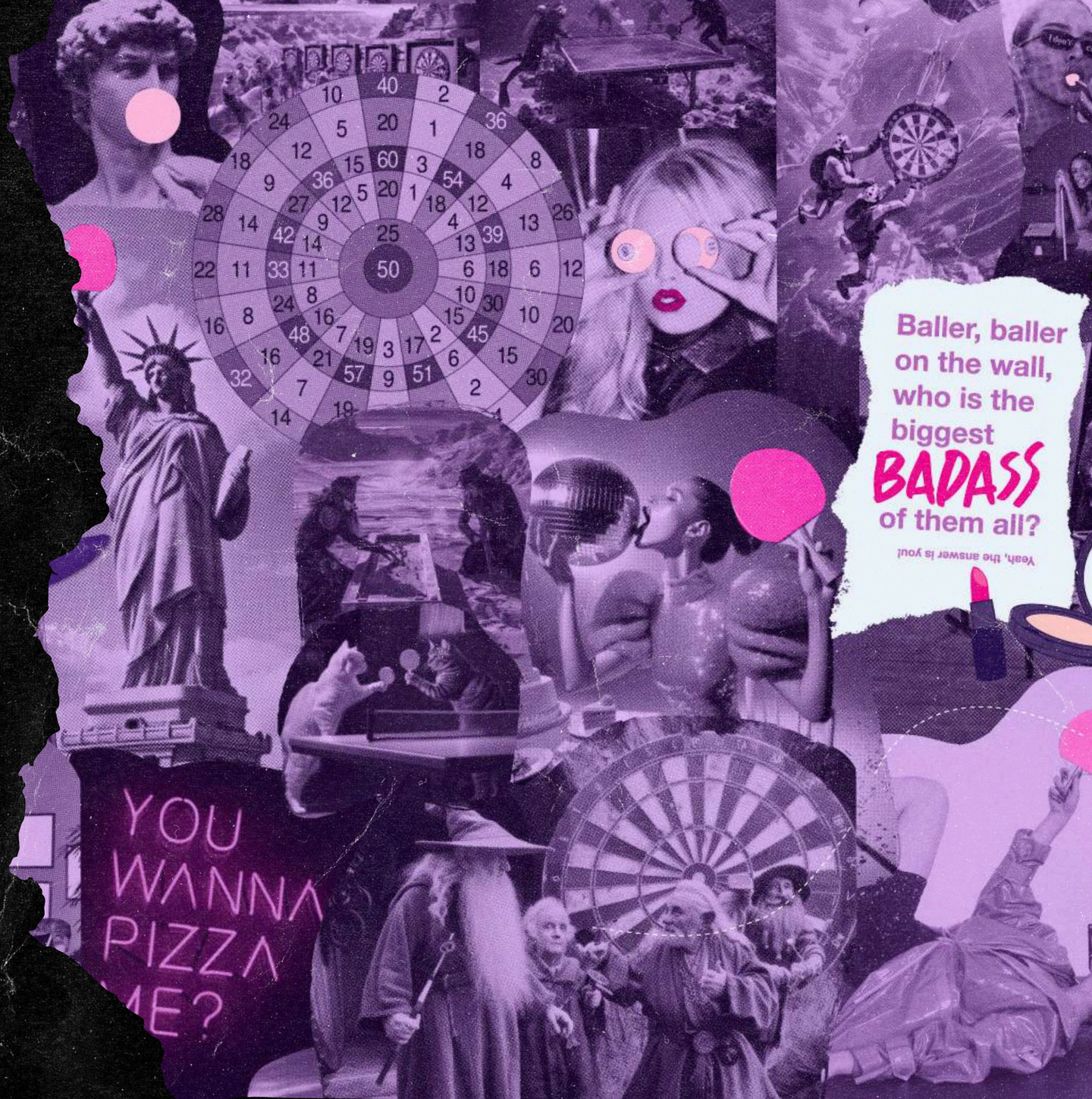
EMAIL
adelaideevents@ballersclubhouse.com.au