BALLERS HENS PARTIES

ADELAIDE FUNCTION PACK

ballers.
CLUBHOUSE

OTHER VENUES: CARLTON | MELBOURNE CBD
OPENING SOON: BRISBANE | GEELONG

OUR PACKAGES & SPACES

*Minimum spends apply

QUEENS & COCKTAILS

UP TO 25 PEOPLE

Includes:

- 2 or 3 hours in a semi-private space
- Moet or cocktail on arrival
- Extra Moet or cocktail for the special hen!
- 1 hour drag queen package
- ***Classic*** beverage package
- ***Classic*** canapé package

2 HRS $129PP • 3 HRS $149PP

ULTIMATE KARAOKE PARTY

UP TO 25 PEOPLE

Includes:

- 2 or 3 hours in a private space
- Moet or cocktail on arrival
- Extra Moet or cocktail for the special hen!
- ***Classic*** beverage package
- ***Classic*** canapé package

2 HRS $99PP • 3 HRS $129PP

BOTTOMLESS BRIDAL BRUNCH

UP TO 25 PEOPLE

Includes:

- 1 Express combo pass per person
- Snack Pack
- Bottomless beer, wine, & basic spirits
- Ping pong, darts, and shuffleboard

FROM $159PP

CREATE YOUR OWN PACKAGE

UP TO 25 PEOPLE

Includes:

- 3 hours in a semi-private space
- Gourmet catering package of your choice
- Curated beverage packages + add-ons.
- Your choice of games and hens party activities

ENQUIRE FOR PRICING

OUR MOST BOOKED SPACES

VELVET LOUNGE

UP TO 25 PEOPLE

New to Ballers Adelaide! Step into our crimson-toned private room it's the ultimate hideaway for those who like their nights a little more exclusive. With karaoke, darts, and the option to add a private bar, it's a luxe, intimate space built for unforgettable celebrations.

GOT A BIG GROUP? COMBINE THESE TWO SPACES FOR AN EPIC EVENT!

THE LIBRARY

UP TO 30 PEOPLE

The Library is no place for quiet—this one's built for banter, bullseyes, and big celebrations. With 3 dart boards, plush booth seating, and the bar just steps away, it's perfect for birthdays, team events, or just an excuse to party.

STEAMPUNK SHUFFLE

UP TO 30 PEOPLE

Where industrial elegance meets vintage charm.
This semi-private space suits groups of up to 30, with 1 dart board, a shuffleboard table, nearby bar access, and plenty of seating—ideal for parties, client events, or friendly competition.

PACKAGE ADD-ONS

ballers. ——— hens parties

CATERING PACKAGES

Included in all packages except Create Your Own

CLASSIC $39PP
6 canapés (combo of cold/hot/sweet) per person

CHAMPION $49PP
6 canapés (combo of cold/hot/sweet) + 1 substantial per person

BALLER $59PP
6 canapés (combo of cold/hot/sweet) + 2 substantials per person

COLD

1. Sourdough Bruschetta (vg, nf)
2. GF Bruschetta (vg, gf, nf)
3. Prawn Tostada, Guacamole, Shimichi (gf, nf)
4. Crispy Corn Guacamole Tostada (vg, gf, nf)
5. Crab Crackers (gf)
6. Spicy Salmon, Cucumber & Avocado (df, nf)
7. Cocktail Prawn Bites (gf)
8. Cucumber Hummus Bites (vg, gf)

HOT

1. Cheeseburger Springrolls (nf, halal)
2. Vegetarian Springrolls (vg, nf)
3. GF Vegetarian Springrolls (vg, gf, nf)
4. Jalapeño Mac & Cheese Croquettes (v, nf)
5. Chicken & Camembert Pies (nf)
6. Tomato Basil Arancini, Truffle Aioli (vg, gf)
7. Pumpkin Arancini, Herb Aioli (vg, gf, nf)
8. Spinach, Feta, Egg & Bacon Bites (gf)

SUBSTANTIAL

1. Beef Sliders (nf, halal, gfo, dfo)
2. Unbeatable Beetroot Sliders (vg, gfo)
3. Fried Halloumi Chips w/ Honey Drizzle (v)
4. Soba Noodle Salad (vg)
5. Vegan GF Noodle Salad (vg, gf, no sesame, no garlic)
6. Ping Pong Chicken, Chip Cups & Chipotle Mayo (nf, df, halal)
7. Ping Pong Cauliflower, Chip Cups, Vegan Aioli (vg, gf, nf)
8. Chicken Skewers (df, nf, gf, halal)
9. Tofu Skewers (vg, gf, nf)
10. Beef Skewers (nf, gf, df, halal)
11. Assorted Skewers (gf, df, nf)
12. Chicken Bao, Mixed Herb, Chipotle Aioli (nf, df, gfo, halal)
13. Tofu Bao, Mixed Herb & Herb Aioli (vg, nf, gfo)

SWEET

1. Choc Brownie (gf)
2. Red Velvet & Oreo Crumble Cake
3. Choc & Vanilla Custard Bites (nf)
4. Strawberry Fresh Creme Bite (vg, gf, nf)

Don't feel like a sweet? Substitute for an additional cold or hot item!

v = vegetarian | vg = vegan | gf = gluten free | nf = nut free
df = dairy free | gfo = gluten free option | dfo = dairy free option

BEVERAGE PACKAGES

Included in all packages except Create Your Own

CLASSIC BEV PACKAGE

🍺 **House Beer**
Superdry • Coors

🍻 **Light Beer**
Heineken 0 • James Boags

🍷 **House Wine**
821 Semillon Sauvignon Blanc
Seppelt Sparkling Brut • Seppelt Shiraz Cabernet

🥤 **Soft Drinks**
Pepsi • Pepsi Max • Lemonade • Squash
Tonic Dry • Soda Water

🍍 **Juice**
Pineapple • Cranberry • Orange • Apple

2 HRS $55PP • 3 HRS $70PP
4 HRS $85PP

CHAMPION BEV PACKAGE

🍻 **Select Tap & Packaged Beers & Ciders**
Superdry • Heineken • Coopers Pale Ale • Magers Apple Cider

🍷 **Select Wines**
Squealing Pig Sauv Blanc • Imogen Pinot Gris • Fickle Mistress Marlborough Pinot Noir • Barosssa Valley Shiraz • Morgans Bay Sparkling Cuvée • Cape Schank Rose Juliette Moscato • Cavaliere Prosecco

🥤 **Soft Drinks**
Pepsi • Pepsi Max • Lemonade • Squash
Tonic Dry • Soda Water

🍍 **Juice**
Pineapple • Cranberry • Orange • Apple

2 HRS $85PP • 3 HRS $105PP
4 HRS $125PP

BALLER BEV PACKAGE

🍻 **All Beers & Ciders**

🍷 **All Wines**
Including premium Australian Sparkling (exc French Champagne)

🍹 **House Spirits**
3 Rings Vodka • 3 Rings Gin • Jim Beam White Label Bourbon • El Jimador Tequila Grants Scotch Whiskey • Bati White/Dark Rum

🥤 **Soft Drinks**
Pepsi • Pepsi Max • Lemonade • Tonic • Dry Ginger Ale • Soda Water

🍍 **Juice**
Pineapple • Cranberry • Orange • Apple

2 HRS $115PP • 3 HRS $135PP
4 HRS $155PP

DIETARY & ALLERGIES

DIETARIES WE CAN CATER FOR:

- Vegetarian
- Vegan
- No dairy
- Gluten free
- Nut free
- Pescatarian
- No garlic
- No onion
- No red meat
- No pork
- No raw fish
- Pregnancy

DIETARIES WE CANNOT CATER:

- Kosher
- FODMAP
- Coeliac
- No oil
- No anaphylactic allergies

If any of your guests fit the above requirements, please advise us and we will be happy to make an exception for them to bring their own food into the venue. No storage provided.

Dietary requirements not advised 10 days prior to your visit may not be able to be accommodated.

Please note that our menu items may contain traces of nuts, garlic, egg, soy, wheat, seeds and other allergens. Due to the nature of restaurant meal preparation and possible cross-contamination, we are unable to guarantee the absence of the above ingredients in its menu items as dietary food is processed in the same equipment. In other words, gluten-free items are cooked and fried in the same space as items containing wheat, and vegan items are cooked in the same place as meat and dairy products.

Unfortunately, we cannot cater for all dietary requirements. We have created the perfect balance of dietaries within our menu to offer you and for us to. We appreciate your understanding.

FOOD ADD-ONS

ADDITIONAL CATERING ITEMS

Canapé (cold/hot/sweet): $8.5PP
Substantial: $11.5PP
Pizza: $17.50 (1 for 2PP)
Large Fries: $15 (1 for 4PP)
Large Ping Pong Chicken: $20 (1 for 4PP)

SNACK PACK

$25PP

Selection of pizzas, chips and ping pong chicken

TACO STATION

$28PP - 1 HR SERVICE

A selection of tacos with the yummiest fillings

DUMPLING & BAO STATION

$28PP - 1 HR SERVICE

A mixture of dumplings & assorted bao buns.

CHARCUTERIE & CHEESES

$29PP (min 50 people)

An assorted of cured meats, crackers, fruits & accompaniments

CUPCAKE STATION

$16PP (min 36 people)

Mini chocolate or vanilla cupcakes

ICE CREAM

$10PP

1. Mango & Coconut Ripple (nf, gf, egg free)
2. Hokey Pokey Tiramisu (nf)
3. Ispahan Raspberry Lychee Sorbet (nf, gf, vegan)
4. Dubai Pistachio & Chocolate (egg free)
5. Cookie Dough & Rainbow Party (nf)

DESSERT STATION

$25PP

Assorted donut, mini cakes, chocolate and sweet treats

BEVERAGE ADD-ONS

BASIC SPIRITS

2HR $39PP | 3HR $59PP | 4HR $79PP

Rings Vodka, Jim Beam White Label Bourbon, El Jimador Tequila, Grants Scotch Whiskey & Bati White/Dark Rum

PREMIUM SPIRITS

2HR $65PP | 3HR $85PP | 4HR $105PP

Hennessy, Jameson, Makers, Sailor Jerry, Hendricks, Belvedere, Milagro Tequila

NON-ALCOHOLIC

2HR $25PP | 3HR $35PP | 4HR $45PP

Soft drinks, Juices, Mocktails, Heineken Zero, Wine upon request

PREMIUM COCKTAILS

Please enquire with your event coordinator

COCKTAIL ON ARRIVAL

$20 EACH

Espresso Martini, Rhubarb Grapefruit Paloma, Peach & Yuzu Spritz, Bloody Shiraz Gin Spritz, Fruit Tingle

MOET ON ARRIVAL

$25 EACH

Served by the glass

COCKTAILS

2HR $39PP | 3HR $59PP | 4HR $79PP

Espresso Martini, Rhubarb Grapefruit Paloma, Peach & Yuzu Spritz, Bloody Shiraz Gin Spritz, Fruit Tingle

EXTRAS

PHOTOGRAPHER

2HR $550 | 3HR $650 | 4HR $750

Capture your event with a top-tier photographer. Includes full editing, colour grading, and a high-res digital album delivered in 2–3 business days via Dropbox.

PHOTO BOOTH

2HR $550 | 3HR $650 | 4HR $750

Snap away with a premium photobooth featuring studio lighting, DSLR camera, custom strips, unlimited prints. Data capture and surveys available on request.

STAFF

COMPETITION HOST - $150 P/HR

DJ

2HR $450 | 3HR $550 | 4HR $650 | 5HR $750

Including an established DJ, equipment hire and set up costs

ENTERTAINMENT

MUSICIANS • DANCERS • BURLESQUE DANCERS • DRAG QUEENS • ADULT ENTERTAINMENT

MEDALS & TROPHIES

TROPHIES: SMALL $50 | LARGE $100
MEDALS: SMALL $16 | LARGE $22

Prices include custom engravings.

AV EQUIPMENT

WIRELESS MIC - $50 | 65" TV - $100

WHY PEOPLE LOVE BALLER HENS PARTIES

Couldn't fault it, I would highly recommend to anyone who is looking to hold a function there as there are a lot of options staff can help you out with.

What a vibe.
10/10 night with the girls!

We recently booked a hens party for the Ballers Penthouse at Ballers Clubhouse. ...The team were amazing to deal with...and I would not hesitate to book with them again. What an amazing venue!

The perfect hens night! We had our own private space, amazing food and cocktails, and the karaoke was a total hit. So much laughter and zero stress—highly recommend!

From the first chat with our booking agent to our host on the evening, Ballers was a breeze to deal with and made our party celebrations a night we won't easily forget. Staff were helpful, all got in the spirit and added to the great vibe of the night.

Such a fun night! Our private space felt so luxe, the cocktails were delish, and the karaoke had us in stitches. Bride-to-be was obsessed!

STEP 3: CONFIRM AND CELEBRATE

CONTACT US

For all inquiries please contact us by clicking the buttons below:

CALL
(03 8637 0692)
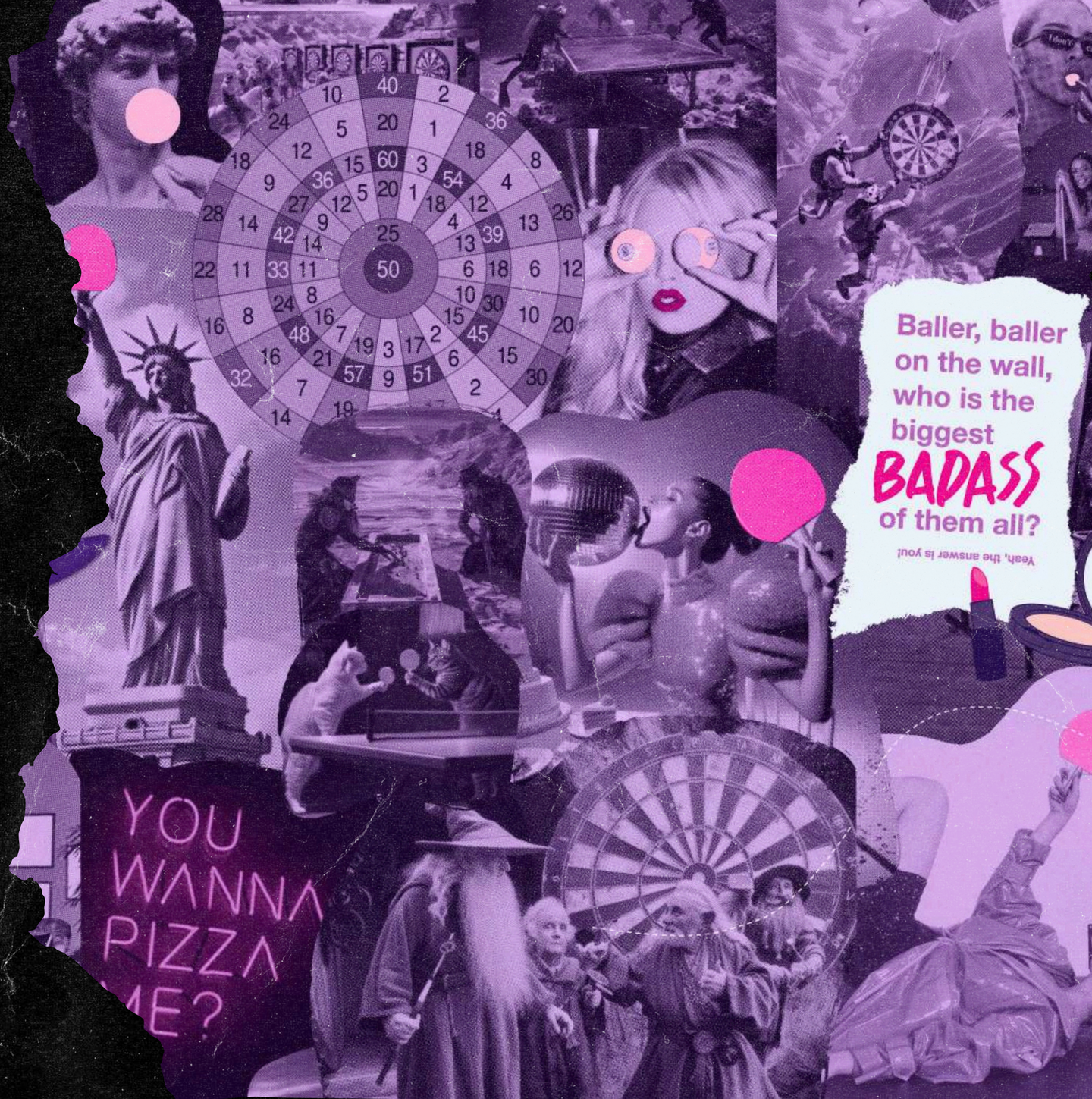
EMAIL
adelaideevents@ballersclubhouse.com.au