Quotient



Concertex

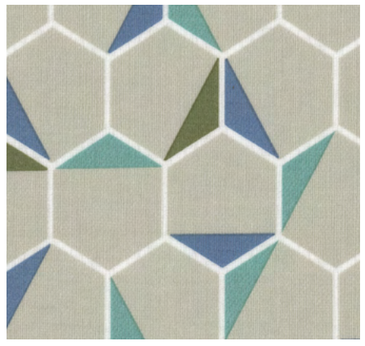

BRAVO Loch



Bellini



Nimbus

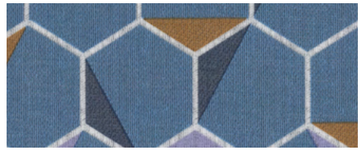

Cornflower

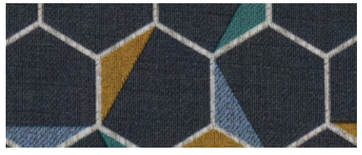

Aurora



KEYNOTE Muslin

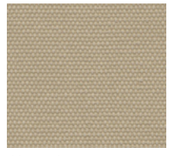

Almond



Camel

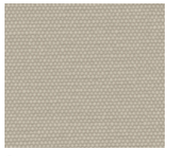

Stone

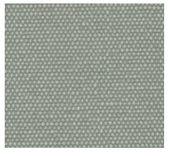

Parsley



Dusty Rose

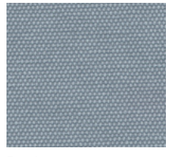

Perth

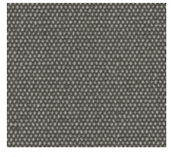

Graphite

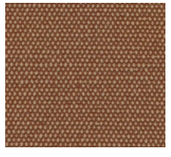

Clay

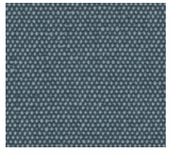

Pond



Harbor

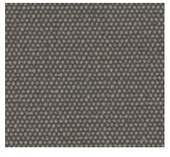

Night



MELODY Galaxy



Linen



Battleship



Indigo



Ivy



RISE Avalanche



Shell



Grain



Grey



Papyrus



Rainstorm



Cinnamon



Adobe



Smoke



Forest



Blueberry

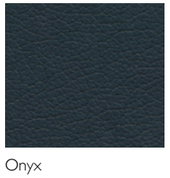

Onyx



HALO Lime



Marble

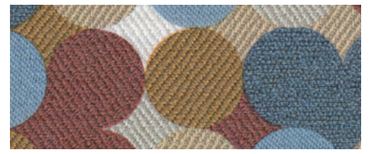

Mandala



Gumball

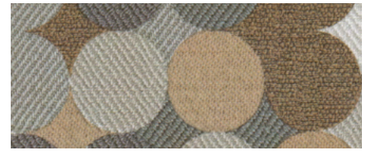

Pebble



INCEPTION Flax

Salt

Ermine

Shadow

Neptune

Pond

Safari

Pewter

Honeycomb

Rustic

Pepper

Arabica

SASHIKO Chamomile

Chai

Blue Jasmine

Midori

Sakura

SKYE Snow

Eggshell

Icecap

Cloud

Azure

Blush

Alloy

Trail

Harbor

Night

Wave

Caviar

Technical Information

Pattern	Contents	Finish	Repeat	Abrasion	Cleaning Code	Grade
Bravo	100% Phthalate Free Vinyl Backing: 100% Polyester	Graffiti-Free®	H : 8.753" V : 13"	250,000+ Double Rubs	W/S, Bleach (10:1)	
Halo	100% Phthalate Free Vinyl Backing: 100% Polyester	Graffiti-Free®	H :15.748" V :11.653"	250,000+ Double Rubs	W/S, Bleach (10:1)	
Inception	100% Phthalate Free Vinyl Backing: 100% Polyester	Advanced Protective Topcoat	H : N/A V : N/A	240,000+ Double Rubs	W/S, Bleach (10:1)	
Keynote	100% Phthalate Free Vinyl Backing: 100% Polyester	Advanced Protective Topcoat	H : N/A V : N/A	250,000+ Double Rubs	W/S, Bleach (10:1)	
Melody	100% Phthalate Free Vinyl Backing: 100% Polyester	Graffiti-Free®	H : N/A V : N/A	250,000+ Double Rubs	W/S, Bleach (10:1)	
Rise	100% Phthalate Free Vinyl Backing: 100% Polyester	Advanced Protective Topcoat	H : N/A V : N/A	240,000+ Double Rubs	W/S, Bleach (10:1)	
Sashiko	100% Phthalate Free Vinyl Backing: 100% Polyester	Graffiti-Free®	H : 9" V : 10.22"	250,000+ Double Rubs	W/S, Bleach (10:1)	
Skye	100% Phthalate Free Vinyl Backing: 100% Polyester	Advanced Protective Topcoat	H : N/A V : N/A	250,000+ Double Rubs	W/S, Bleach (10:1)	

ACT® Registered Certification Marks