



**End-to-End Service:
From concept to delivery**



CARDLAB APS
HOERKAER 20, 2
DK-2730 HERLEV
DENMARK

EMAIL: INFO@CARDLAB.COM
PHONE: +45 31 55 49 94

CARDLAB (THAILAND) CO. LTD.
200/9 MOO 2 KLONG TAMRU
MUANG CHONBURI 20000
THAILAND

EMAIL: INFO.ASIA@CARDLAB.COM
PHONE: +66 38 195 193



 www.cardlab.com



Simplifying Security for a Complex World



Your Gateway to Trusted Identity

Stolen credit card data can lead to many things and in the CardLab case it has meant 2 decades of innovating convenient and secure card technology integrating advanced electronics and biometrics into everyday secure biometric authentication solutions.

CardLab is today a full biometric "Authentication as a Service" provider to address critical security challenges faced by enterprises, government institutions, and critical infrastructure operators.



By choosing CardLab as your security partner we deliver a turn key solution for offline biometric verification of users paired with online use for passwordless biometric access inaccessible to hackers and malicious online players.

CardLab is headquartered in Denmark where the authentication system and biometric card solutions are developed and with our CardLab's card factory in Thailand, complete card and authentication solutions can be delivered without being dependent on critical suppliers.



Benefits from solving Key issues:

- Password fraud removed by dynamic biometric login.
- Uncertain user identity solved by identity tokenization
- Hackable biometric data bases replaced by offline verification platform
- Slow online authentication replaced by fast, convenient and secure Multi Factor Authentication on card.
- Heavy IAM and IT security cost reduced by single passwordless biometric access solution.
- Fragmented and costly solutions replaced by single multi-account biometric card solution
- Low integration cost due present system compatibility



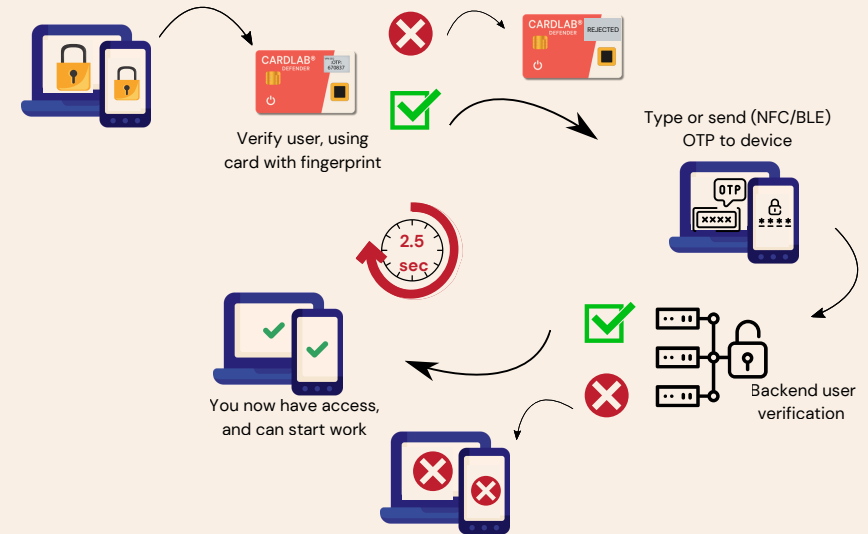



How it works:



Only the imagination is the limit to where secure biometric verification and authentication can be used. Above examples can be facilitated by CardLab standard solutions but the team is also experienced in bringing solutions from ideation to implementation and production based on in-house resources.

CardLab is providing a very convenient and secure solution that conquers many of the problems in the wake of the digitalization with Cybersecurity as a focus area. CardLab has a long-standing experience in building convenient and secure biometric platforms and we are ready to help you PROTECT THE WORLDS MOST IMPORTANT DATA – YOUR DATA.

Typical areas of use:

Military & Defence: 	Enterprise: 
Healthcare: 	Police & law enforcement: 
Insurance: 	Government & legal: 
Banks and payments: 	Fintech: 