Organigramm
Juniorenorganisation

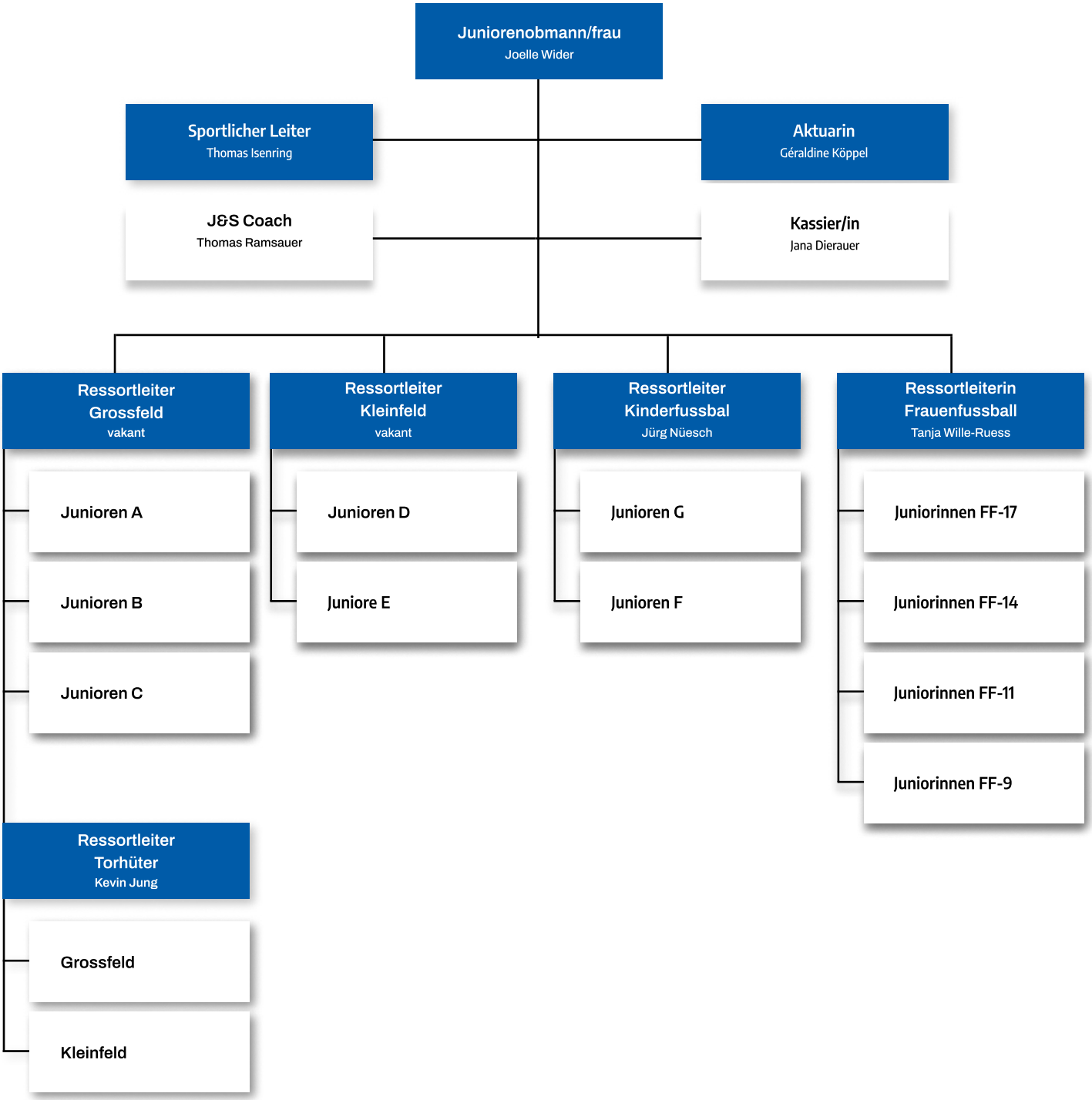
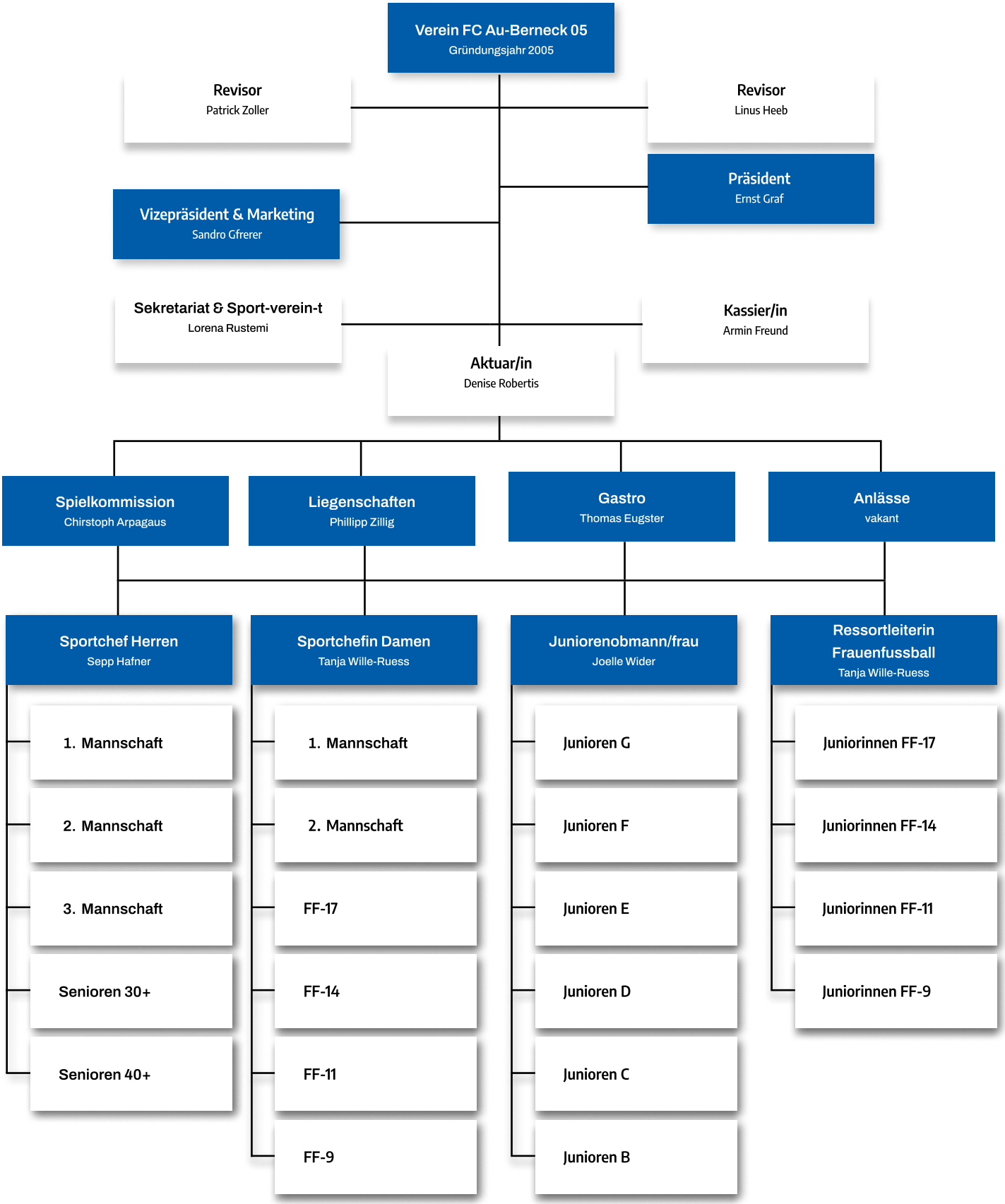
Organigramm
Vorstand