



YOUR WORKFLOW

From scan to export, step by step.



YOUR WORKFLOW

FOUR STEPS. ONE SEAMLESS EXPERIENCE

Designed for your chairside workflow.

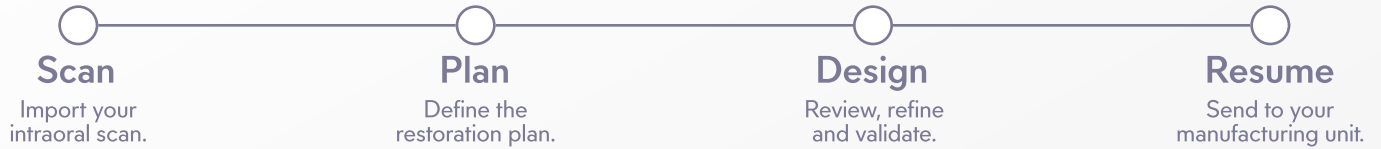

The chairside solution for single-visit dentistry.

Circle One guides you through each step — from the first scan to the final manufacturing file. The interface is clear, the workflow is linear, and every decision is supported by intelligent automation.

Open by design.

Circle One is compatible with any intraoral scanner and any milling or printing unit — so you work with the equipment you already have.

Designed to be intuitive from day one, Circle One grows with you — whether you're designing your first crown or refining an advanced workflow.

Our partner integrations make the workflow even faster — automatic file transfer, one-click scan import, and more. Find the full list of partners at circle.one/partners

Circle Credits

Circle Credits — one tooth, one credit. Every prosthetic tooth designed in Circle One requires one Circle Credit. Credits are reloaded through your authorized distributor at any time.

Find your nearest distributor at www.circle.one/distributors

NEED HELP ALONG THE WAY?

Guides, videos and step-by-step resources are available at help.circle.one



YOUR WORKFLOW

SCAN & PLAN

Import your scan and set up your case.



Scan

Import your intraoral scan.



Plan

Define the restoration plan.



Design



Resume

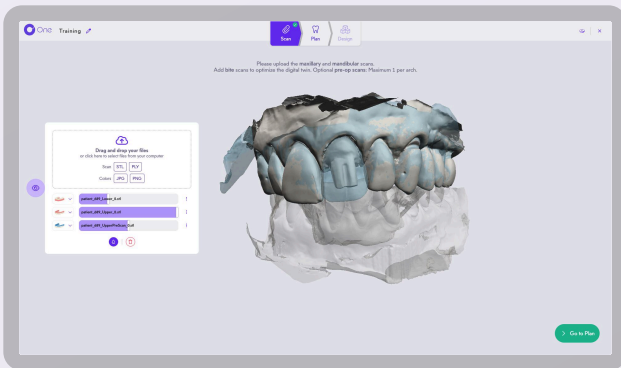

01 / The starting point of every case.

Open a new case in Circle One and import your scan files. Circle One accepts standard formats and integrates natively with leading intraoral scanner platforms.

CIRCLE ONE WORKS WITH ANY SCANNER

Circle One works with any scanner. With DEXIS, Alliedstar and Shining3D, send your scans in one click.

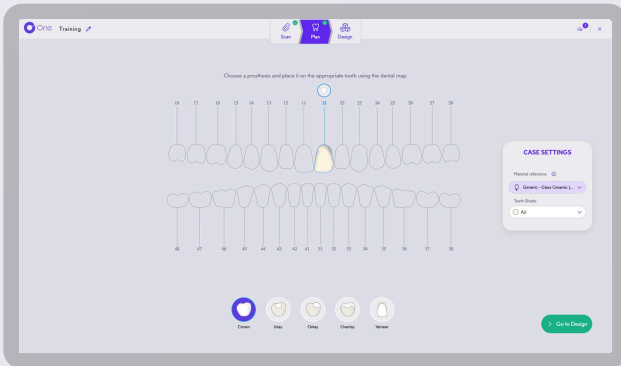

02 / Define what needs to be restored and how.

Select the tooth or teeth to restore, choose the type of prosthetic element, and confirm the parameters.

Circle One applies your default preferences, adjust any parameter on a case-by-case basis.

TAKE TIME AT THIS STAGE

Good planning leads to a better design proposal.



YOUR WORKFLOW

DESIGN

Review, refine and validate your restoration.

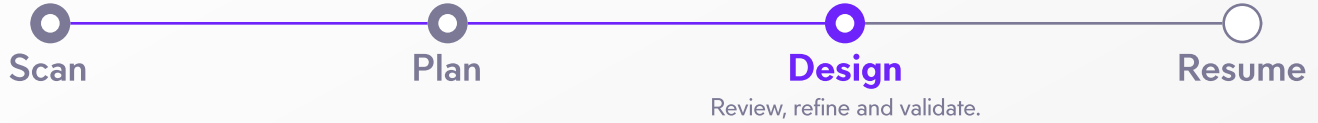

Circle One proposes a design. You validate or refine.

Depending on your profile settings, Circle One opens the Design step either at the Margin Line, to review before modeling begins, or directly in Modeling, with a full proposal already generated.

Validate the proposal as-is, or use the modeling tools to refine the shape, adjust contacts, or modify the margin.

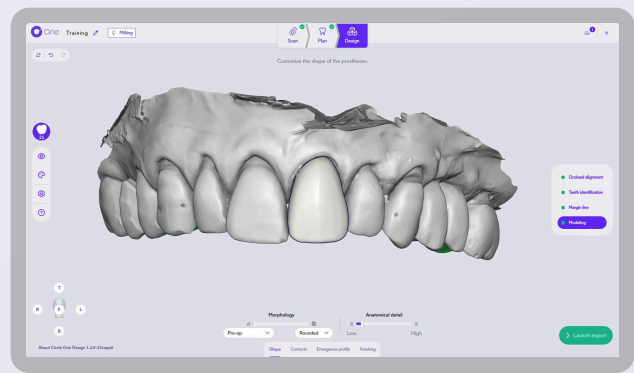

Before you export, take a moment.

A quick review prevents remakes and saves chair time.

Margin line Clean, precise, correctly positioned.

Occlusion Contacts and clearance with antagonist.

Proximal contacts Contact points with adjacent teeth.

Overall shape Natural anatomy, consistent with arch.

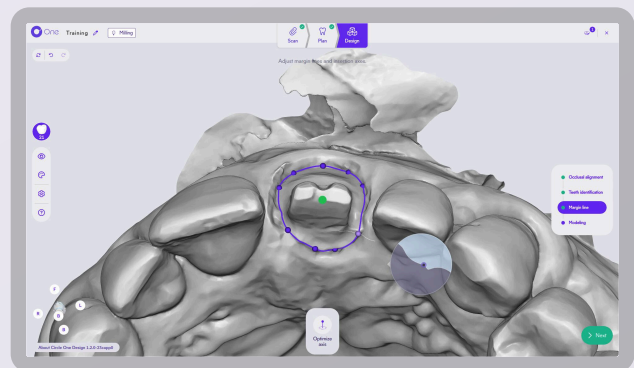

GO FURTHER

Dedicated guides to master the Design step.

- *Design & Refine*
Step-by-step walkthrough of every tool.
- *Advanced Design*
Advanced techniques and best practices.



YOUR WORKFLOW

RESUME

Your case, summarized. Ready to manufacture.

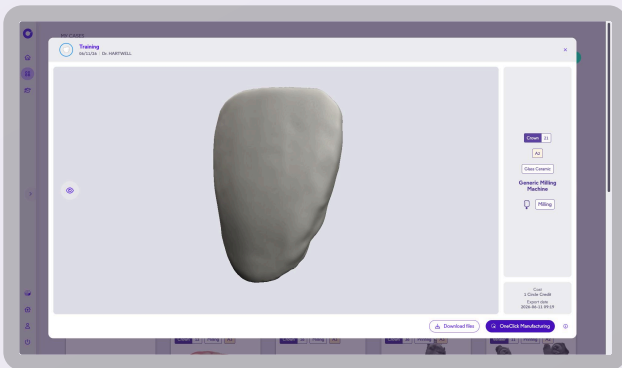
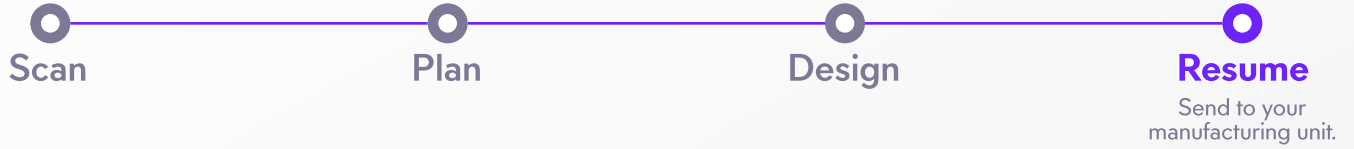

Your case, ready to manufacture.

Once your design is validated, Circle One opens the **Resume** — a structured summary of your case. All your details, a **visual control**, and **one click to launch your CAM software**.

The Resume is **accessible anytime** — from your case list or dashboard.

COMPATIBLE WITH YOUR EXISTING EQUIPMENT.

OneClick Manufacturing automatically opens your design in your CAM software — milling or printing. No extra steps.

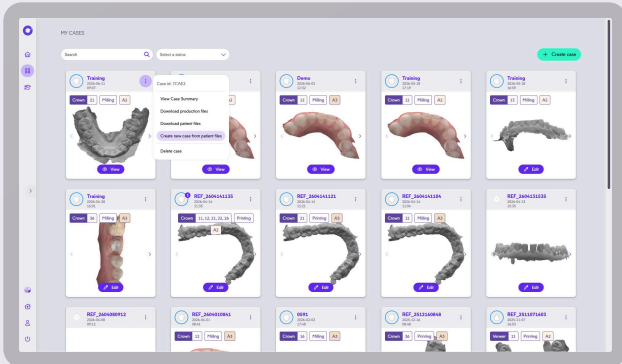

Every completed case, always accessible.

From the case list, open the menu to access all available actions — view the Resume, download your files, or start a new case from existing data.

NOTE

OneClick must be installed on the computer connected to your manufacturing unit. Download and install it from our Help Center at help.circle.one



CHAIRSIDE DESIGN. SIMPLY.

one.circle.dental