METAMORPH
TRANSFORMING SPACES

The Retail Signage Playbook

From Brand Guidelines to Installation

A practical guide to planning retail signage that works in the real world



METAMORPH
TRANSFORMING SPACES

A retail signage project can begin with a simple question:

HOW SHOULD OUR BRAND APPEAR ON THE STOREFRONT?

The answer involves:

FAR MORE THAN PLACING A LOGO ON A FACADE.

The same brand may appear on a large high-street frontage, a compact mall unit, a corner location or a store surrounded by competing visual information. The viewing distance changes. The available space changes. Building rules change. Materials behave differently. Illumination changes how colours and forms are perceived.

A strong signage system gives the brand a consistent physical presence while responding to the realities of each location.

This guide breaks down the key decisions involved, from translating brand guidelines into physical signage to planning for installation and maintenance.



01

Start With The Brand

Before deciding how large a sign should be or which material to use, establish what the signage needs to communicate.

A customer may encounter a store from across a road, from the other end of a mall corridor or while walking past a neighbouring storefront. The first job of signage is recognition.

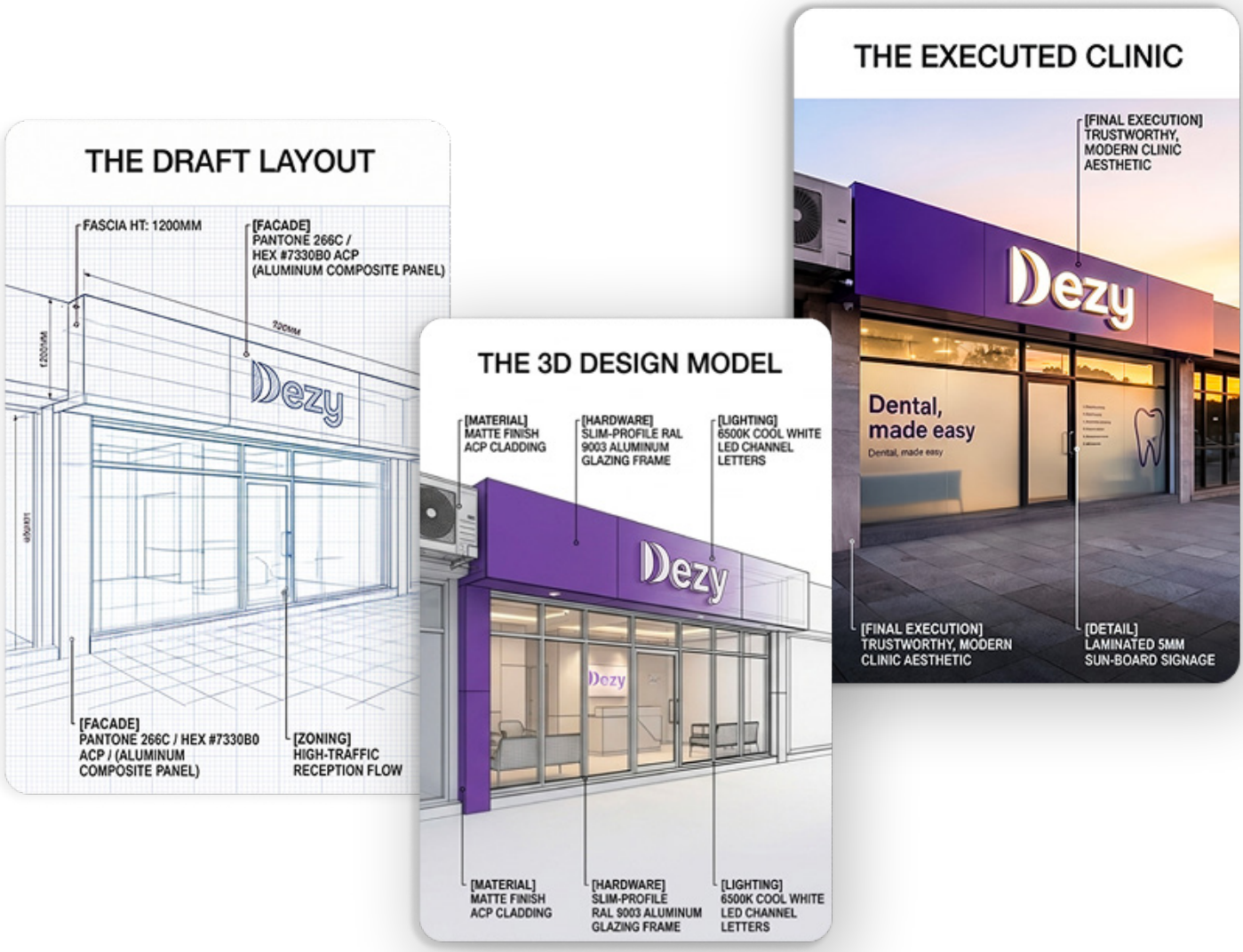

01

Ask these questions first:

- **What should the customer recognise first?**

  Is the brand name the primary communication? Is there a symbol or visual element that carries recognition? Does the storefront need a supporting descriptor?

- **What is the brand hierarchy?**

  Brand guidelines may define logo usage, colours, typography and proportions. Physical signage needs to translate those rules into an environment where scale, distance and surrounding elements influence visibility.

- **What needs to remain consistent across locations?**

  A signage system should establish the elements that define the brand's physical identity. Individual locations can then adapt to their available frontage and site conditions while retaining the core brand cues.

  Before moving into design, establish:

  - Primary brand identifier
  - Supporting brand elements
  - Approved colours and finishes
  - Logo proportions and clear space
  - Typography requirements
  - Brand hierarchy
  - Elements that must remain consistent across locations
  - Elements that can adapt to site conditions

- **The useful distinction:** brand guidelines tell you how the identity works. A signage system works out how that identity behaves in physical space.

02

Define The Signage Hierarchy

A store can have several forms of signage, and each one has a different job. When every sign competes for attention, the storefront becomes harder to read.

A useful signage system gives every element a defined role.



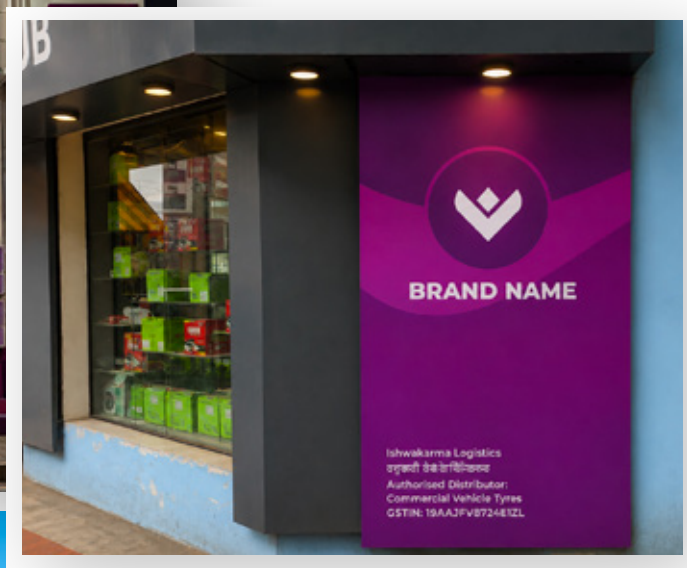



02

- **Primary storefront signage**

  This is the main brand identifier. Its job is recognition and visibility from the relevant approach distance.

- **Secondary identification**

  Additional brand identifiers can support the main storefront sign in locations where the primary sign has limited visibility.

- **Promotional communication**

  These signs communicate offers, launches, campaigns or seasonal messages. Their visual treatment should work alongside the permanent brand signage.

- **Directional signage**

  Used to help customers navigate the retail environment.

- **Informational signage**

  Used for information such as operating details, services, policies or other customer-facing communication.

- **A simple planning exercise**

  For every signage element, define:

- **Purpose**

  What information does it communicate?

- **Audience**

  Who needs to see it?

- **Viewing distance**

  From where will the customer encounter it?

- **Priority**

  How important is it relative to the other signs around it?

03

Read The Site Before Designing For It

A signage design can look excellent on a screen and behave very differently on site.

The physical environment changes how a sign is seen.
Start by understanding the customer's actual approach to the store.



03

- **Frontage**

  How much horizontal and vertical space is available?

- **Viewing distance**

  At what distance does the customer first encounter the sign?

- **Approach**

  Will customers see the store while walking, driving or moving through a mall?

- **Surrounding signage**

  How much visual information exists around the storefront?

- **Obstructions**

  Columns, trees, architectural elements, neighbouring signs and other structures can affect visibility.

- **Building restrictions**

  Landlords, malls and local authorities may have specific requirements around dimensions, projections, materials, illumination and placement.

- **Existing infrastructure**

  Electrical points, mounting surfaces and architectural conditions can influence the final execution.

- **Site checklist**

  Before approving a signage design, document:

  - Storefront dimensions
  - Available sign area
  - Customer approach direction
  - Approximate viewing distances
  - Adjacent signage
  - Potential obstructions
  - Building and landlord guidelines
  - Mounting conditions
  - Electrical requirements
  - Daytime conditions
  - Night time conditions

04

Choose Materials For The Application

Material selection affects much more than appearance.
The material determines how the brand looks, how the sign behaves in its environment and how it holds up over time.

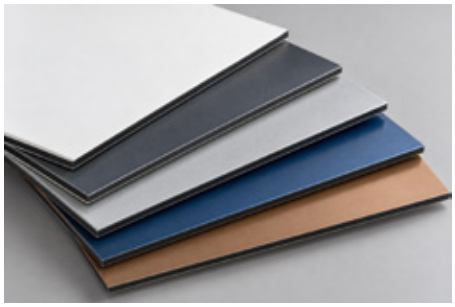

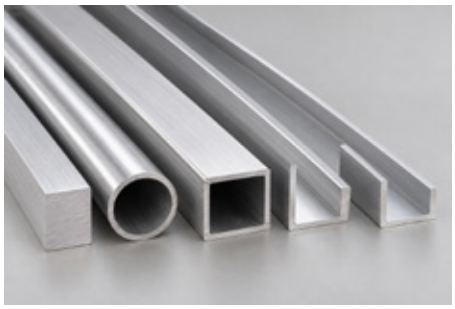



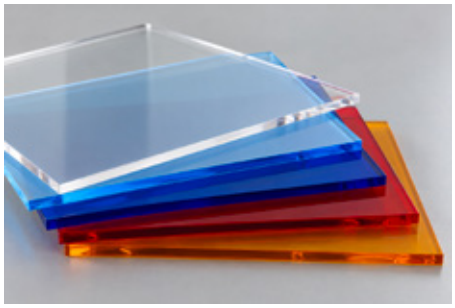

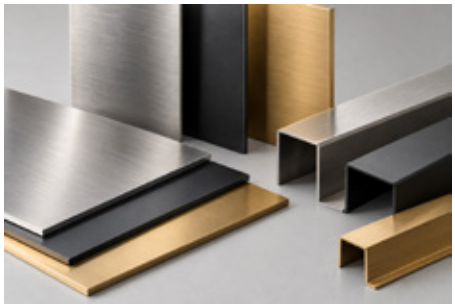



ACP

Acrylic

Metal

Illuminated elements

Built-up letters

Multi-material

Multi-finishes

And Others

04

Consider:

- **Finish**

  Multi-material, multi-finishes: MS, Acrylic (varying thickness), Aluminium, LED, Vinyl, Paint, PU/Powder coated, etc.

- **Colour**

  A brand colour reproduced across different materials can produce different visual results.

- **Durability**

  Outdoor exposure, weather and location can influence material selection.

- **Weight**

  The material and construction method affect mounting and structural requirements.

- **Maintenance**

  Some finishes are easier to clean, repair or replace than others.

- **Application**

  A material suitable for an interior sign may have different requirements from one exposed to outdoor conditions.

Which material will perform best for this application while preserving the intended brand appearance?

05

Get The Scale Right

Logo dimensions in a brand guideline provide a starting point.
A physical sign has another variable to contend with: **distance.**



↑ Close up



↑ 40 ft away



↑ 25 ft away

05

Scale depends on:

- Viewing distance
- Letter height
- Logo proportions
- Typeface
- Contrast
- Background
- Surrounding visual information
- Customer approach

Think from the customer's position

Instead of reviewing the sign only at design scale, assess it from the distance where a customer is expected to encounter it.

Ask:

- **When can I first see it?**
- **When can I recognise the brand?**
- **When can I read supporting information?**

These can be different distances.
A strong signage system accounts for all three.

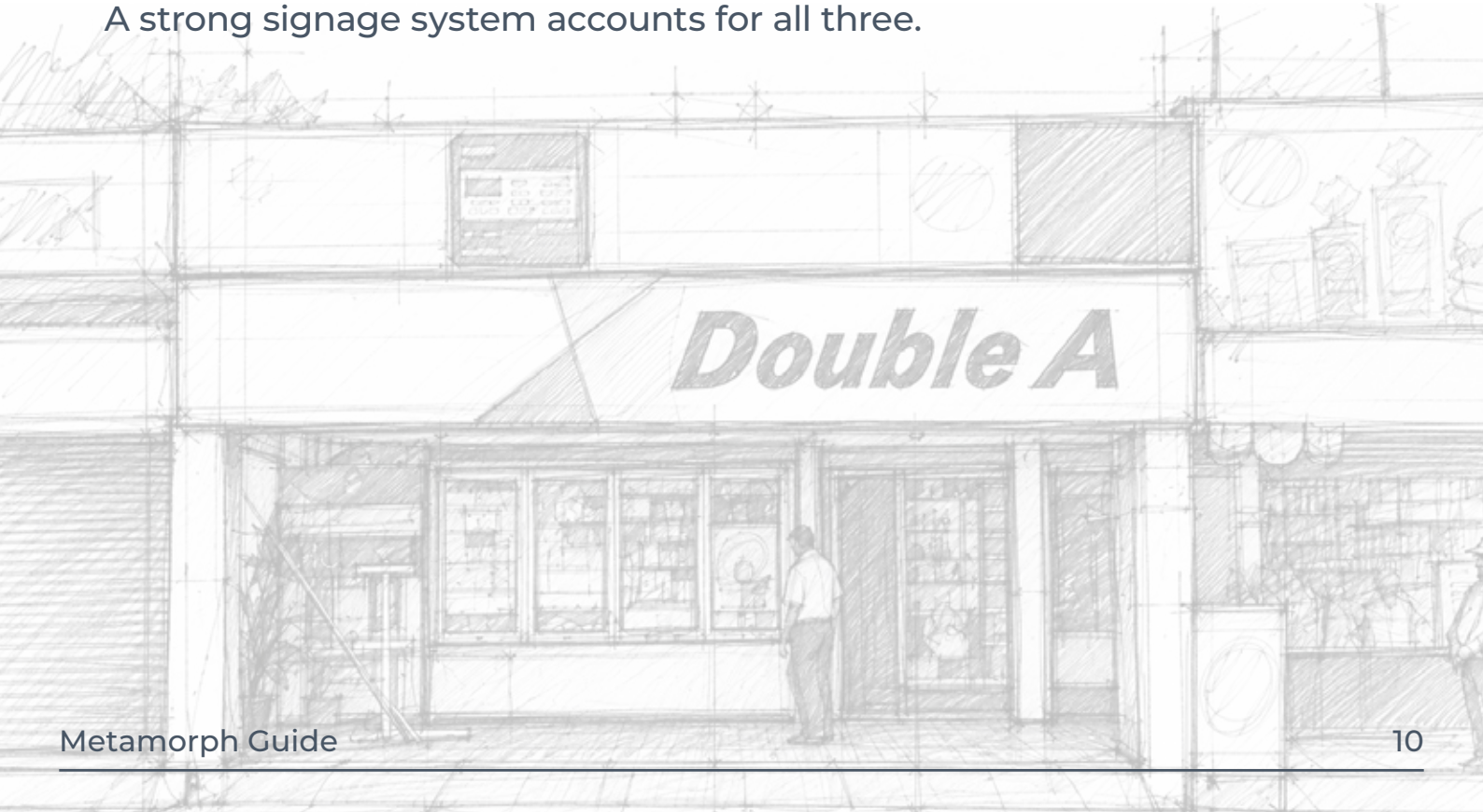

06

Plan Illumination Properly

A storefront can have a very different visual presence during the day and after dark.

Illumination therefore deserves consideration during design rather than being added towards the end of production.



06

Consider:

- **What needs to be illuminated?**

  The entire sign, individual letters, selected brand elements or specific communication?

- **How will the light interact with the material?**

  Different materials and finishes produce different effects when illuminated.

- **How does the sign look during daylight?**

  A sign should work as part of the daytime storefront as well as the night time environment.

- **How does it appear from the intended viewing distance?**

  Brightness, contrast and letter visibility can change considerably with distance.

- **How will surrounding lighting affect it?**

  Mall lighting, street lighting, neighbouring stores and illuminated advertising can all change the visual context.

- **How will lighting affect a multi-coloured brand?**

  Some colours look different during daytime when the signage is not lit, compared to night when it is lit. A brand that has such multi-colours has to take this into account.

07

Design The System For Different Locations

A retail brand expanding across locations faces a recurring problem: the storefront rarely stays the same.

One location may offer a wide facade. Another may have a narrow frontage. One store may sit inside a mall. Another may face a busy street.

The physical conditions change.

The brand recognition should remain strong.





07

- **What remains consistent**
  - Logo
  - Colour
  - Signage treatment
  - Brand proportions

What changes

- Size
- Placement
- Format
- Available frontage
- Surrounding environment

Build the system around:

- **Core rules**

  Define the elements that establish brand recognition

- **Adaptable formats**

  Create approved approaches for different storefront conditions.

- **Material standards**

  Establish material and finish specifications that can be reproduced consistently.

- **Scale principles**

  Define how signage dimensions respond to available space and viewing distance.

- **Placement rules**

  Set clear principles for positioning across different site types.

- **Production specifications**

  Document the details required to reproduce the approved design accurately.

08 Think About Production Before Approval

A signage design eventually becomes a physical object. That transition brings its own decisions.

Before final approval, understand how the design will be produced.



Check:

- Material specifications
- Thickness
- Finish
- Letter construction
- Illumination method
- Fixing method
- Electrical requirements
- Mounting requirements
- Production tolerances
- Site dimensions
- Installation access

09

Plan Installation Around The Site

Installation is where the approved design encounters the actual building. Site conditions can affect access, mounting, electrical connections and working time.

After



During



Before



09

For each location, establish:



Access
How will the signage reach the installation point?



Working hours
Are there restrictions on installation timings?



Equipment
What equipment is required?



Safety
What site requirements apply to the installation team?



Mounting
What surface and fixing method will be used?



Finishing
What needs to be checked after installation?



Electrical
Where are the relevant electrical connections?

10

Design For Maintenance From Day One

A signage system lives much longer than the day it is installed. Over time, signs may require cleaning, component replacement, illumination repairs or surface maintenance.



- **Can this component be accessed?**
- **Can it be replaced?**
- **Can the finish be maintained?**

Think ahead about:

- Access to illuminated components
- Replacement of damaged elements
- Cleaning requirements
- Material durability
- Availability of replacement components
- Repair procedures
- Consistency of replacement parts
- Maintenance access

11 The 10-Minute Retail Signage Check

Instead of making people go through the entire guide every time, give them a one-page version they can print, save or send to their project team.

Before You Approve Your Signage, Check:

1 BRAND

- ☐ Is the primary brand identifier clear?
- ☐ Does the signage follow the brand identity?
- ☐ Have we defined what must remain consistent across locations?

2 HIERARCHY

- ☐ Does every sign have a clear purpose?
- ☐ Is the primary storefront signage easy to identify?
- ☐ Are promotional and informational signs competing with the brand?

3 SITE

- ☐ Have we checked the actual storefront dimensions?
- ☐ Have we considered customer approach and viewing distance?
- ☐ Have we checked surrounding signage and possible obstructions?
- ☐ Have landlord/building restrictions been reviewed?

4 SCALE

- ☐ Can the brand be recognised from the intended viewing distance?
- ☐ Can supporting information be read at the distance where it matters?

5 MATERIAL

- ☐ Is the material appropriate for the application?
- ☐ Have finish, durability and maintenance been considered?
- ☐ Will the brand colour look right on the selected material?

6 ILLUMINATION

- ☐ Has the signage been reviewed in both daytime and night time conditions?
- ☐ Is the illumination appropriate for the material and application?

7 ROLLOUT

- ☐ Can the system adapt to different storefronts?
- ☐ Are the rules for scale, placement, material and production documented?

8 PRODUCTION & INSTALLATION

- ☐ Have production and fixing requirements been considered?
- ☐ Have site access and installation requirements been checked?

9 MAINTENANCE

- ☐ Can the signage be cleaned and maintained?
- ☐ Can key components be accessed or replaced when required?

One Last Question Before You Sign Off...

If this exact signage had to be installed at multiple locations, what would need to be defined today to make every location recognisable as the same brand?

Planning A Retail Signage Project?

The decisions behind a signage system extend from brand guidelines to the actual site.

Metamorph works with retail brands across physical branding, signage, digital signage, Furniture & Fixtures and other retail transformation requirements, bringing the different physical requirements of a retail project together.



Talk to Metamorph

aryan@metamorphts.com
prabhu@metamorphts.com

www.metamorphts.com