APLICACIONES I POLEA DE ALTERNADOR I **PARTSON**

CÓDIGO PARTSON	DESCRIPCIÓN	CÓDIGO ORIGINAL	EQUIVALENCIA	IMAGEN ILUSTRATIVA	+ INFO
	Volkswagen				
PA92001	Volkswagen > Passat > 1.8, Seat > Toledo > 1.8 T 20V, Seat > Inca > 1.9 SDI, Seat > Cordoba > 1.9 SDI, Volkswagen > Polo Classic > 1.9 SDI, Volkswagen > Golf IV > 1.9 TDI, Volkswagen > Golf III > 1.9 TDI, Seat > Cordoba > 1.9 TDI, Volkswagen > Vento > 1.9 TDI, Volkswagen > Sharan > 1.9 TDI, Volkswagen > Passat > 1.9 TDI, Ford > Galaxy > 1.9 TDI, Volkswagen > Passat > 2.0.	6M2110344AA, 95VW10344CA, 95VW10344FA	5350001000, 535000110, F225355, F22535510, F22535511, F2253553, F2253554, F2253555, F2253556, F2253557, VKM03106.		https://partson.com.ar/producto/pa92001/
PA92002	VOLSKWAGEN > PASSAT > ., VOLSKWAGEN > BORA > 1.9TDI, Audi > A6 > 1.9TDI, Audi > A4 > 2.4 V6.	028903119AN, 028903119J, 028903119T, 0289031650	535000410, 79202032, F2256 5308, F22565312, F22565313 , F2256533, F2256534, F225 6535, F2256538, F2256539.		https://partson.com.ar/producto/pa92002/
PA92004	Volkswagen > Bora > 1.8T, Volkswagen > Passat > 1.8T.	058903119C, 058903165, 11266 01567, 1127011848	F00M992711, F22632204, F 22632205, F22632207, F2263 2212, F2263228.		https://partson.com.ar/producto/pa92004/
PA92005	Volkswagen > Passat > 1.8T.	0380393119P	F00M147722, F00M991042, F00M991376, F226322, F226 32206, F22632209, F2263221 0, F22632211, F22632214, F 2263226, F2263229		https://partson.com.ar/producto/pa92005/
PA92009	Volkswagen > Golf VI > 1.6 16V, Audi > TT > 1.8T, Volkswagen > Polo Classic > 1.9 SDI, Seat > Cordoba > 1.9 SDI, Seat > Cordoba > 1.9 TDI, Ford > Galaxy > 1.9 TDI, Volkswagen > New Beattle > 2.0, Volkswagen > Bora > 2.0, Mitsubishi > Lancer > 2.0 16V, Audi > A3 > 2.0 FSI, Volkswagen > Tiguan > 2.0 TDI, Audi > Q3 > 2.0 TDI, Audi > TT > 2.0 TFSI, Audi > TT > 3.2 V6, A3 2.0 TDI.	021903119A, 021903119AM, 021903119C, 021903119G, 02890 3119A, 038903119A, 6M211034 4BA	F00M147600, F00M147737, F 00M147801, F227628, F2276 2804, F22762805, F22762806 , F22762807, F22762810, F2 2762811		https://partson.com.ar/producto/pa92009/

APLICACIONES I POLEA DE ALTERNADOR I **PARTSON**

CÓDIGO PARTSON	DESCRIPCIÓN	CÓDIGO ORIGINAL	EQUIVALENCIA	IMAGEN ILUSTRATIVA	+ INFO
PA92011	VOLSKWAGEN > PASSAT > ., BMW > Z3 > ., Fiat > Ducato > 2.3JTD.	535002210, 79202037	F228618, F22861804, F2286 1805, F22861807, F2286184, F2286185, F2286186, F2286 187, F230846, F23084601, F 23084602, F2308461, F23084 62, F2308463.		https://partson.com.ar/producto/pa92011/
PA92025	Volkswagen > Saveiro > 1.9D, Volkswagen > Gol Country > 1.9D	028903119AJ, 377903015, 3779 03015A	411038000, 535003210, F00 M991090, F010LD1120, F230 209, F23020903, F23020904, F2302093, F2320090		https://partson.com.ar/producto/pa92025/
PA92104	VOSLKWAGEN > CADDY > 1.9 SDI, VOLSKWAGEN > POLO > 1.9 SDI. Volkswagen > Polo > 1.9 SDI.	038903119Q, 07K903119, 07K9 03119A	535009610, F00M147806, F0 0M147808, F00M991285, F23 0147, F2301471, F2301472, F2301473, F23813801, F240 138, F24013802, F2401381		https://partson.com.ar/producto/pa92104-2/
PA92003	Audi > A4 > 1.6, Volkswagen > Golf lll > 1.9 TDI, Seat > Toledo > 1.9 TDI, Volkswagen > Passat > 1.9 TDI, Volkswagen > Golf IV > 1.9 TDI, Volkswagen > Golf lll > 2.0, Volkswagen > Passat 1.8.	022903119B, 022903119D, 0289 03119AC, 038903119J, 0389031 19M	5350005100, F00M147724, F 00M991043, F00M991045, F0 0M991378, F22565306, F225 65307, F22565310, F2256531 1, F55269902, F55269903.		https://partson.com.ar/producto/pa92003/
PA92027	Audi > A4 > 1.6, Audi > TT > 1.8 TFSI, Audi > A3 > 1.8 TFSI, Audi > A4 > 1.8T, Volkswagen > Golf V > 2.0 8V, Audi > A4 > 2.0 FSI, Audi > A3 > 2.0 FSI, Audi > TT > 2.0 TFSI, Volkswagen > Scirocco > 2.0 TSI, Volkswagen > Passat > 2.0 TSI, Volkswagen > Sharan > 2.0 TSI, Volkswagen > Passat CC > 2.0 TSI.	0068903119B, 06B903119B, 06 B903119D	120936706, 535004110, F00 M147732, F00M991108, F00 M991266, F22114201, F2211 421, F231142, F23114205, F 23114208		https://partson.com.ar/producto/pa92027/

APLICACIONES I POLEA DE ALTERNADOR I **PARTSON**

CÓDIGO PARTSON	DESCRIPCIÓN	CÓDIGO ORIGINAL	EQUIVALENCIA	IMAGEN ILUSTRATIVA	+ INFO
PA92006	Seat > AROSA > 1.7D, Volkswagen > Polo > 1.9 SDI.	038903119P	F00M147722, F00M991042, F00M991376, F226322, F2263 2206, F22632209, F22632210 , F22632211, F22632214, F2 263229		https://partson.com.ar/producto/pa92006/
PA92074	Audi > A3 > 1.6, Audi > A3 > 2.0 TDI, Audi > A4 Quattro > 2.0 TDI, Volkswagen > Amarok > 2.0 TDI, Volkswagen > Passat > 3.2, Audi > TT > 3.2 V6 FSI.	045903119A, 04903119, 06J903 119A	535012410, F00M147876, F0 0M991247, F00M991287, F55 1406, F55140601, F55140602 , F55140603, F5514061		https://partson.com.ar/producto/pa92074/

APLICACIONES I POLEA DE ALTERNADOR I **PARTSON**

CÓDIGO PARTSON	DESCRIPCIÓN	CÓDIGO ORIGINAL	EQUIVALENCIA	IMAGEN ILUSTRATIVA	+ INFO
					
PA92092	Audi > A1 > 1.2 TFSI, Audi > A3 > 1.4 TFSI, Volkswagen > Scirocco > 1.4 TSI, Volkswagen > New Beetle > 1.4 TSI, Volkswagen > Tiguan > 1.4 TSI.	03C903119A, 03C903119C, 03C 903119D, 03C903119F	535015510, F00M147800, F0 0M591103, F00M599423, F24 0139, F24013901, F2401391, F2401392, F2401393, F5727 16, F576346		https://partson.com.ar/producto/pa92092/
PA92103	Audi > Q7 > 3.0 TFSI, Volkswagen > Touareg > 3.2 V6.	021903119J, 021903119L	535008310, F00M147761, F0 0M991167, F00M991282, F23 5449, F23544902, F23544903 , F23544904, F2354492, F23 554495		https://partson.com.ar/producto/pa92103/
PA92215	Audi > Q2 > 1, Audi > A1 > 1.0 TFSI, Audi > Q3 > 1.4 TFSI, Audi > A3 > 1.4 TFSI, Audi > A1 > 1.4 TFSI, Volkswagen > Golf VII > 1.4 TSI, Volkswagen > Beetle > 1.4 TSI, 4 TFSI.	04E903201, 04E903201E	5027910, 8V0903119, 8V90311		https://partson.com.ar/producto/pa92215/
	AUDI				
PA92003	Audi > A4 > 1.6, Volkswagen > Golf lll > 1.9 TDI, Seat > Toledo > 1.9 TDI, Volkswagen > Passat > 1.9 TDI, Volkswagen > Golf IV > 1.9 TDI, Volkswagen > Golf lll > 2.0, Volkswagen > Passat 1.8.	022903119B, 022903119D, 0289 03119AC, 038903119J, 0389031 19M	5350005100, F00M147724, F 00M991043, F00M991045, F0 0M991378, F22565306, F225 65307, F22565310, F2256531 1, F55269902, F55269903.		https://partson.com.ar/producto/pa92003/
PA92007	Audi > A3 > 1.8, Audi > A3 > 1.8T, Audi > A3 Quattro > 1.8T, Seat > Cordoba > 1.9 TDI, Seat > Inca > 1.9 TDI, Audi > A3 > 1.9 TDI.	28903165A, 038903119, 0389031	1126601559, 1126601564, 11 27011844, 1127011845, F00 M991388, F226804, F226804 04, F22680405, F22680407, F22680408, F22680409, F22		https://partson.com.ar/producto/pa92007/

APLICACIONES I POLEA DE ALTERNADOR I **PARTSON**

CÓDIGO PARTSON	DESCRIPCIÓN	CÓDIGO ORIGINAL	EQUIVALENCIA	IMAGEN ILUSTRATIVA	+ INFO
			68047		
PA92027	Audi > A4 > 1.6, Audi > TT > 1.8 TFSI, Audi > A3 > 1.8 TFSI, Audi > A4 > 1.8T, Volkswagen > Golf V > 2.0 8V, Audi > A4 > 2.0 FSI, Audi > A3 > 2.0 FSI, Audi > TT > 2.0 TFSI, Volkswagen > Scirocco > 2.0 TSI, Volkswagen > Passat > 2.0 TSI, Volkswagen > Sharan > 2.0 TSI, Volkswagen > Passat CC > 2.0 TSI.	8903119B, 06B903119B, 06B9031	120936706, 535004110, F00M147732, F00M991108, F00M991266, F22114201, F2211421, F231142, F23114205, F23114208		https://partson.com.ar/producto/pa92027/
PA92074	Audi > A3 > 1.6, Audi > A3 > 2.0 TDI, Audi > A4 Quattro > 2.0 TDI, Volkswagen > Amarok > 2.0 TDI, Volkswagen > Passat > 3.2, Audi > TT > 3.2 V6 FSI.	045903119A, 04903119, 06J903119A	535012410, F00M147876, F00M991247, F00M991287, F551406, F55140601, F55140602, F55140603, F5514061		https://partson.com.ar/producto/pa92074/
PA92092	Audi > A1 > 1.2 TFSI, Audi > A3 > 1.4 TFSI, Volkswagen > Scirocco > 1.4 TSI, Volkswagen > New Beetle > 1.4 TSI, Volkswagen > Tiguan > 1.4 TSI.	03C903119A, 03C903119C, 03C903119D, 03C903119F	535015510, F00M147800, F00M591103, F00M599423, F240139, F24013901, F2401391, F2401392, F2401393, F572716, F576346		https://partson.com.ar/producto/pa92092/
PA92103	Audi > Q7 > 3.0 TFSI, Volkswagen > Touareg > 3.2 V6.	021903119J, 021903119L	535008310, F00M147761, F00M991167, F00M991282, F235449, F23544902, F23544903, F23544904, F2354492, F23554495		https://partson.com.ar/producto/pa92103/
PA92215	Audi > Q2 > 1, Audi > A1 > 1.0 TFSI, Audi > Q3 > 1.4 TFSI, Audi > A3 > 1.4 TFSI, Audi > A1 > 1.4 TFSI, Volkswagen > Golf VII > 1.4 TSI, Volkswagen > Beetle > 1.4 TSI, 4 TFSI.	04E903201, 04E903201E	535027910, 8V0903119, 8V903119A		https://partson.com.ar/producto/pa92215/

APLICACIONES I POLEA DE ALTERNADOR I **PARTSON**

CÓDIGO PARTSON	DESCRIPCIÓN	CÓDIGO ORIGINAL	EQUIVALENCIA	IMAGEN ILUSTRATIVA	+ INFO
PA92002	VOLSKWAGEN > PASSAT > ., VOLSKWAGEN > BORA > 1.9TDI, Audi > A6 > 1.9TDI, Audi > A4 > 2.4 V6.	028903119AN, 028903119J, 028903119T, 0289031650	535000410, 79202032, F2256 5308, F22565312, F22565313 , F2256533, F2256534, F225 6535, F2256538, F2256539.		https://partson.com.ar/producto/pa92002/
PA92008	BENZ > CLASE A > ., Renault > Laguna > 1.9TDI, Audi > A3 > 2	79083395, 79083396	535001110, 535002010, F226954, F22695405, F22695407, F2269543, F2269544, F2269545, F2269547, F230759, F2307591, F2307592.		https://partson.com.ar/producto/pa92008/
PA92009	Volkswagen > Golf VI > 1.6 16V, Audi > TT > 1.8T, Volkswagen > Polo Classic > 1.9 SDI, Seat > Cordoba > 1.9 SDI, Seat > Cordoba > 1.9 TDI, Ford > Galaxy > 1.9 TDI, Volkswagen > New Beattle > 2.0, Volkswagen > Bora > 2.0, Mitsubishi > Lancer > 2.0 16V, Audi > A3 > 2.0 FSI, Volkswagen > Tiguan > 2.0 TDI, Audi > Q3 > 2.0 TDI, Audi > TT > 2.0 TFSI, Audi > TT > 3.2 V6, A3 2.0 TDI.	06B903119A	535003610, F234739, F23473 903, F23473904, F23473905, F2347393		https://partson.com.ar/producto/pa92009/
PA92119	Audi > A4 > 2.4 V6, Audi > A6 > 2.8 V6.	06B903119A	535003610, F234739, F23473 903, F23473904, F23473905, F2347393		https://partson.com.ar/producto/pa92119/
PA92135	udi > A4 > 2.4 V6, Audi > A5 > 2.7 TDI, Audi > Q5 > 3.0-3.2, FS	06E903119Q	535020710, 79010006, F556 311		https://partson.com.ar/producto/pa92135-2/
					

APLICACIONES I POLEA DE ALTERNADOR I **PARTSON**

CÓDIGO PARTSON	DESCRIPCIÓN	CÓDIGO ORIGINAL	EQUIVALENCIA	IMAGEN ILUSTRATIVA	+ INFO
PA92151	Audi > A4 > 1.8 TFSI, Audi > A5 > 1.8 TFSI, Volksawgen > Amarok > 2.0, Audi > Q5 > 2.0 TFSI, Audi > A5 > 2.0 TFSI, Audi > A4 > 2.0 TFSI.	06H903119, 06H903119A, 06H903119B, 06H903201C, 06H903201H	535021010, F00M147910, F00M991277, F00M992742, F00MA47706		https://partson.com.ar/producto/pa92151/
PA92189	Audi > A7 > ., Audi > A5 > 2.7 TDI, Audi > A8 > 2.8 V6, Audi > A6 > 2.8 V6, Audi > Q5 > 3.0 TFSI, Audi > Q7 > 3.0 TFSI.	059903119G	5350222000, 535022210, F551623, F55162301, F55162302, F55162303, F55162304		https://partson.com.ar/producto/pa92189/
	Seat				
PA92001	Volkswagen > Passat > 1.8, Seat > Toledo > 1.8 T 20V, Seat > Inca > 1.9 SDI, Seat > Cordoba > 1.9 SDI, Volkswagen > Polo Classic > 1.9 SDI, Volkswagen > Golf IV > 1.9 TDI, Volkswagen > Golf III > 1.9 TDI, Seat > Cordoba > 1.9 TDI, Volkswagen > Vento > 1.9 TDI, Volkswagen > Sharan > 1.9 TDI, Volkswagen > Passat > 1.9 TDI, Ford > Galaxy > 1.9 TDI, Volkswagen > Passat > 2.0.	6M2110344AA, 95VW10344CA, 95VW10344FA	5350001000, 535000110, F225355, F22535510, F22535511, F2253553, F2253554, F2253555, F2253556, F2253557, VKM03106.		https://partson.com.ar/producto/pa92001/
PA92003	Audi > A4 > 1.6, Volkswagen > Golf lll > 1.9 TDI, Seat > Toledo > 1.9 TDI, Volkswagen > Passat > 1.9 TDI, Volkswagen > Golf IV > 1.9 TDI, Volkswagen > Golf lll > 2.0, Volkswagen > Passat 1.8.	022903119B, 022903119D, 028903119AC, 038903119J, 038903119M	5350005100, F00M147724, F00M991043, F00M991045, F00M991378, F22565306, F22565307, F22565310, F22565311, F55269902, F55269903.		https://partson.com.ar/producto/pa92003/
PA92006	Seat > AROSA > 1.7D, Volkswagen > Polo > 1.9 SDI.	038903119P	F00M147722, F00M991042, F00M991376, F226322, F2632206, F22632209, F22632210, F22632211, F22632214, F2263229	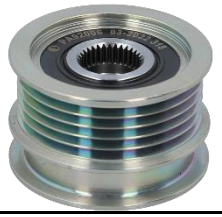	https://partson.com.ar/producto/pa92006/
			1126601559, 1126601564, 11		

APLICACIONES I POLEA DE ALTERNADOR I **PARTSON**

CÓDIGO PARTSON	DESCRIPCIÓN	CÓDIGO ORIGINAL	EQUIVALENCIA	IMAGEN ILUSTRATIVA	+ INFO
PA92007	Audi > A3 > 1.8, Audi > A3 > 1.8T, Audi > A3 Quattro > 1.8T, Seat > Cordoba > 1.9 TDI, Seat > Inca > 1.9 TDI, Audi > A3 > 1.9 TDI.	28903165A, 038903119, 0389031	27011844, 1127011845, F00M991388, F226804, F22680404, F22680405, F22680407, F22680408, F22680409, F2268047		https://partson.com.ar/producto/pa92007/
PA92009	Volkswagen > Golf VI > 1.6 16V, Audi > TT > 1.8T, Volkswagen > Polo Classic > 1.9 SDI, Seat > Cordoba > 1.9 SDI, Seat > Cordoba > 1.9 TDI, Ford > Galaxy > 1.9 TDI, Volkswagen > New Beattle > 2.0, Volkswagen > Bora > 2.0, Mitsubishi > Lancer > 2.0 16V, Audi > A3 > 2.0 FSI, Volkswagen > Tiguan > 2.0 TDI, Audi > Q3 > 2.0 TDI, Audi > TT > 2.0 TFSI, Audi > TT > 3.2 V6, A3 2.0 TDI.	021903119A, 021903119AM, 021903119C, 021903119G, 028903119A, 038903119A, 6M2110344BA	F00M147600, F00M147737, F00M147801, F227628, F22762804, F22762805, F22762806, F22762807, F22762810, F22762811		https://partson.com.ar/producto/pa92009/
PA92104	VOSLKWAGEN > CADDY > 1.9 SDI, VOLSKWAGEN > POLO > 1.9 SDI. Volkswagen > Polo > 1.9 SDI.	038903119Q, 07K903119, 07K903119A	535009610, F00M147806, F00M147808, F00M991285, F230147, F2301471, F2301472, F2301473, F23813801, F240138, F24013802, F2401381		https://partson.com.ar/producto/pa92104-2/
	Mercedes Benz				
PA92008	M.BENZ > CLASE A > ., Renault > Laguna > 1.9TDI, Audi > A3 > 2.0.	79083395, 79083396	535001110, 535002010, F226954, F22695405, F22695407, F2269543, F2269544, F2269545, F2269547, F230759, F2307591, F2307592.		https://partson.com.ar/producto/pa92008/
PA92010	Mercedes Benz > Clase C > 2.0D, Mercedes Benz > Clase E250 > 2.5 TDI, Mercedes Benz > Clase E250 > 2.5D, Mercedes Benz > Clase E290 > 2.9 TDI, Mercedes Benz > Clase E300 > 3.0, Mercedes Benz > Sprinter > 408, Mercedes Benz > Clase S300.	1126601568, 6021500060, 6033GD5036, 6041500060	F00M991391		https://partson.com.ar/producto/pa92010/
			F00M991396, F229363, F22		

APLICACIONES I POLEA DE ALTERNADOR I **PARTSON**

CÓDIGO PARTSON	DESCRIPCIÓN	CÓDIGO ORIGINAL	EQUIVALENCIA	IMAGEN ILUSTRATIVA	+ INFO
PA92013	Renault > Megane II > 1.9 DCI, Renault > Laguna > 1.9 DCI, Mercedes Benz > 200 > 2.0 CDI, Mercedes Benz > Clase E220 > 2.2 CDI, Mercedes Benz > Clase C220 > 2.2 CDI, Mercedes Benz > 270 > 2.7 CDI, Mercedes Benz > Clase E320 > 3.2 CDI.	01221AA4Z0, 01221AA5L0, 535001610, 6111500360, 6111550015, 6111550415	[illegible], F22936303, F22936305, F22936307, F22936309, F2293635, F2293636, F2293637, F2293639.		https://partson.com.ar/producto/pa92013/
					

APLICACIONES I POLEA DE ALTERNADOR I **PARTSON**

CÓDIGO PARTSON	DESCRIPCIÓN	CÓDIGO ORIGINAL	EQUIVALENCIA	IMAGEN ILUSTRATIVA	+ INFO
PA92017	Mercedes Benz > Clase A160 > 1.6, Mercedes Benz > Clase A190 > 1.9.	661550215, 535002010, 6681551	F230759, F23075901, F2307 75902, F23075905, F2307591, F2307592.		https://partson.com.ar/producto/pa92017/
PA92018	Mercedes Benz > Clase G400, Mercedes Benz > Clase S400.	01221AA6K0, 01221AA8F0, 53 5002110, 6281550015,	F00M991395, F23082502, F2 3082503, F23082504, F23082 505, F2308252, F2308253, F 2308254		https://partson.com.ar/producto/pa92018/
PA92028	Mercedes Benz > C160, Mercedes Benz > C180, Mercedes Benz > C230, Mercedes Benz > C200 > CGI, Mercedes Benz > Kompressor Sport.	2711540902, 2711550016, 2711 550115, 2711550215	535004210, F00M391160, F0 0M991302, F0M991138, F231 00104, F232001, F23200102, F23200106, F23200107, F23 200108, F23200109, F232001 4		https://partson.com.ar/producto/pa92028/
PA92032	Mercedes Benz > C200 > 2.0 CDI.	535005010, 6111550315, 61115 50515, 6111550715	F00M991099, F00M991125, F00M991190, F233197, F233 19701, F23319702, F2331970 3, F23319704, F2331971, F2 331972, F2331973, F2331975 , F559320		https://partson.com.ar/producto/pa92032/
PA92035	Mercedes Benz > Axor > 1725, Mercedes Benz > Axor > 1823, Mercedes Benz > Axor > 915C, Mercedes Benz > Accelo.	9061550815, 9061551515	535005500, 535005510, F23028301, F23028302, F23028303, F2302832, F240423		https://partson.com.ar/producto/pa92035/
	Mercedes Benz > GL350 > ., Mercedes Benz > GL320 > ., Mercedes Benz > M280 > ., Mercedes Benz > Serie 3 > 320	6421500760	F55165701, F55165702, F55 165703, F55165704, F551657		https://partson.com.ar/producto/

APLICACIONES I POLEA DE ALTERNADOR I **PARTSON**

CÓDIGO PARTSON	DESCRIPCIÓN	CÓDIGO ORIGINAL	EQUIVALENCIA	IMAGEN ILUSTRATIVA	+ INFO
PA92062	[illegible] CDI.	[illegible]	[illegible] 05		om.ar/producto/pa92062/
PA92093	Mercedes Benz > 320T > ., Mercedes Benz > E-KLASSE > ., Mercedes Benz > 280 CDI, Mercedes Benz > CLS > 320 CDI.	6281500060, 6281500062, 6421500062, 6421500860	F00M349826, F00M391110, F00M391146, F236127, F23612701, F23612702, F23612703, F2361271		https://partson.com.ar/producto/pa92093/
PA92106	Mercedes Benz > Sprinter > 408.	6421500360, 6421500660	F239808, F23980801, F23980802, F23980803, F23980804, F23980805, F23980806		https://partson.com.ar/producto/pa92106/
PA92120	Mercedes Benz > CLK 220 > CDI, Mercedes Benz > 220 > CDI, Mercedes Benz > 320 > CDI, Mercedes Benz > E 200 > CDI, Mercedes Benz > C200 > CGI.	6461500260, 6461500360, 6481550015	535008610, D00M349827, F00M991181, F00M991255, F235968, F23596801, F23596803, F23596805, F23596806, F2359681		https://partson.com.ar/producto/pa92120/
PA92146	Mercedes Benz > Sprinter 312 > 2.2 CDI, Mercedes Benz > Sprinter 212 > 2.2 CDI, Mercedes Benz > Sprinter 412 > 2.2 CDI.	601500460, 6041500660	535005110, 535013410, F226387, F22638704, F22638705, F22638707, F22638708, F22638709, F22638710, F22638767, F239662, F53966201		https://partson.com.ar/producto/pa92146/
PA92148	Mercedes Benz > Clase C > CDI.	2741526010, 2741530010, 2741530011	F585322		https://partson.com.ar/producto/pa92148/

APLICACIONES I POLEA DE ALTERNADOR I **PARTSON**

CÓDIGO PARTSON	DESCRIPCIÓN	CÓDIGO ORIGINAL	EQUIVALENCIA	IMAGEN ILUSTRATIVA	+ INFO
					
PA92012	M.BENZ > CLASE E > ., M.BENZ > CLASE C > ., M.BENZ > SPRINTER > ., M.BENZ > VITO > 2.2.	535005010, 79202033, 79202044	F22882401, F22882404, F22882406, F22882407, F22882409, F2288241, F22882410, F22882411, F2288244, F22882246, F2288247, F2288249, F55932001		https://partson.com.ar/producto/pa92012/
PA92046	Hyundai > SORENTO > ., M.BENZ > VITO > 2.2, M.BENZ > SPRINTER > 308.	6041500160, A6041500160	535000210, 535007710, 535013610, 79202026, 79202039, F22564304, F22564306, F2256430 9, F2256431, F22564310, F22564311, F22564312, F2256434, F2256435, F2256436, F2256437		https://partson.com.ar/producto/pa92046-2/
PA92055	Mitsubishi > Colt > 1.5, SMART > 1.5CDI, M.BENZ > CLASE > A.	6391500250,A6401500560, A6681550215	535004510, 535007610, 535010110, F23203002, F23203003, F23203004, F23203005, F23203006, F23203009, F23203010, F2320305		https://partson.com.ar/producto/pa92055/
PA92078	M.BENZ > B170 > ., M.BENZ > B150 > ., M.BENZ > A200 > ., M.BENZ > A170 > ., M.BENZ > A150 > ., M.BENZ > B200 > ..	2661550115	535012910, 535K01610, 79083463, F2384192, F239973, F23997301, F23997302, F23997303, F23997304, F23997305		https://partson.com.ar/producto/pa92078-2/
	Renault				
PA92008	M.BENZ > CLASE A > ., Renault > Laguna > 1.9TDI, Audi > A3 > 2.0.	79083395, 79083396	535001110, 535002010, F226954, F22695405, F22695407, F2269543, F2269544, F2269545, F2269547, F230759,	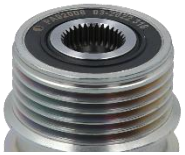	https://partson.com.ar/producto/pa92008/

APLICACIONES I POLEA DE ALTERNADOR I **PARTSON**

CÓDIGO PARTSON	DESCRIPCIÓN	CÓDIGO ORIGINAL	EQUIVALENCIA	IMAGEN ILUSTRATIVA	+ INFO
			F2307591, F2307592.		
PA92013	Renault > Laguna > 1.9 DCI, Renault > Megane II > 1.9 DCI, Mercedes Benz > 200 > 2.0 CDI, Mercedes Benz > Clase E220 > 2.2 CDI, Mercedes Benz > Clase C220 > 2.2 CDI, Mercedes Benz > 270 > 2.7 CDI, Mercedes Benz > Clase E320 > 3.2 CDI.	01221AA4Z0, 01221AA5L0, 535001610, 6111500360, 6111550015, 6111550415	F00M991396, F229363, F22936303, F22936305, F22936307, F22936309, F2293635, F2293636, F2293637, F2293639.		https://partson.com.ar/producto/pa92013/
PA92023	Renault > F9Q > Diesel.	31251071, 3345812,	535002810, 8641982, F228881, F22888102, F22888103, F2288812, F2288813, F235152, F2351521, F2351522, F2351523, F2351524, F55659901.		https://partson.com.ar/producto/pa92023/
PA92024	Renault > Laguna II > 1.9 DCI, Renault > Megane II > 1.9 DCI.	31251074, 535003010	535004010, 535012710, 8666126, F229643, F22964303, F22964304, F22964307, F22964311, F2296433, F2296434, F2296437, F556602, F55660201, F560843		https://partson.com.ar/producto/pa92024/
PA92031	Renault > Megane > 1.9 DTI.	2315100Q0A, 31251073, 7701477507, 7711134312, 8200584039, 93190867	F234637, F23463701, F2346 3703, F23463704, F2346371		https://partson.com.ar/producto/pa92031/
PA92048	enault > Laguna > 1.9 DCI, Renault > Master > 2.5 DCI, Renault > Captur > motor J5 H5.	000057R, 231003071R, 2310060	F00M147807, F00M147831, F00M991216, F00M991231, F00M991293, F23851201, F23851202, F23851203, F23851205, F23851206, F2385125		https://partson.com.ar/producto/pa92048/

APLICACIONES I POLEA DE ALTERNADOR I **PARTSON**

CÓDIGO PARTSON	DESCRIPCIÓN	CÓDIGO ORIGINAL	EQUIVALENCIA	IMAGEN ILUSTRATIVA	+ INFO
PA92056	Renault > Symbol > 1.5 DCI, Renault > Kangoo > 1.5 DCI, Renault > Megane II > 1.5 DCI.	8200390667, 8200390675	F00M147821, F00M147956		https://partson.com.ar/producto/pa92056/
PA92058	Renault > Clio II > 1.5 DCI, Renault > Kangoo > 1.5 DCI, Renault > Logan > 1.5 DCI, Renault > Logan > 1.6, Renault > Sandero > 1.6, Renault > Megane I > 1.6 16V, Renault > Clio II > 1.6 16V, Renalt > Scenic > 1.6 16V, Renault > Kangoo > 1.6 16V, Nissan > Tiida > 1.8 16V, Renault > Laguna > 1.9 DCI.	00110616, 7701477689, 8200548	F00M147906, F00M991054, F00M992723, F550181, F550178103, F55018104, F55018105, F55019103, F552973, F55347004, F557755		https://partson.com.ar/producto/pa92058/
PA92065	Renault > Clio II > 1.5 DCI, Renault > Kangoo > 1.5 DCI.	8200399801	535011410, F55037902		https://partson.com.ar/producto/pa92065/
PA92142	Renault > Megane II > 2.0 DCI.	79010005, 79083454	F-236675.02, F-236675.04, F23667502, F23667503, F23667504, F2366753, F561464		https://partson.com.ar/producto/pa92142-2/
PA92168	Renault > Megane II > 1.9 DCI F9Q, Renault > Laguna II > 19 DCI F9Q.	8200229907	5350088000, 535008810, F00M147767, F00M147957, F00M991178, F00M991314, F00M991957, F238120, F23812001, F23812002, F2381201		https://partson.com.ar/producto/pa92168/

APLICACIONES I POLEA DE ALTERNADOR I **PARTSON**

CÓDIGO PARTSON	DESCRIPCIÓN	CÓDIGO ORIGINAL	EQUIVALENCIA	IMAGEN ILUSTRATIVA	+ INFO
PA92172	Renault > Megane > 1.5 DCI.	7711368727, 8200660057	535015410, A252C55975, A252C559FE, F550883, F55088301, F55088302		https://partson.com.ar/producto/pa92172/
PA92228	Renault > Clio III > 1.5 DCI.	8200360481, 8200360481	535008910, F00M147806, F00M147976, F00M991217, F00M991326, F55021303, F55021304, F55021307, F55021310		https://partson.com.ar/producto/pa92228/
PA92304	Renault > Koleos > 2.5.	231004BA0A, 231004BA0B	535029110, 56844, F601582	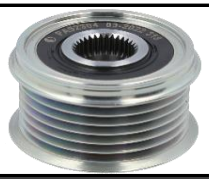	https://partson.com.ar/producto/pa92304/
	Mazda				
PA92014	Mazda > 626 > ., Chevrolet > Monza > 1.8 8V, Ford > V8 4.6.	79502279	F229974, F22997404, F22997405, F2299744, F2299745.		https://partson.com.ar/producto/pa92014/
PA92097	Mazda > B SERIE 2.5.	79032280	743, F232600, F23260001, F2		https://partson.com.ar/producto/pa92097/
	FIAT				
PA92011	VOLSKWAGEN > PASSAT > ., BMW > Z3 > ., Fiat > Ducato > 2.3JTD.	535002210, 79202037	F228618, F22861804, F22861805, F22861807, F2286184, F2286185, F2286186, F2286187, F230846, F23084601, F23084602, F2308461, F23084662, F2308463.		https://partson.com.ar/producto/pa92011/

APLICACIONES I POLEA DE ALTERNADOR I **PARTSON**

CÓDIGO PARTSON	DESCRIPCIÓN	CÓDIGO ORIGINAL	EQUIVALENCIA	IMAGEN ILUSTRATIVA	+ INFO
PA92019	Fiat > Ducato > 2.3 JTD.	038903119L	535002210, F00M147723, F00M991044, F00M991377, F230846, F23084601, F23084602, F23084603, F23084604, F23084605, F2308461, F2308462, F2308463		https://partson.com.ar/producto/pa92019/
PA92020	Fiat > Bravo > 1.6 16V, Fiat > Punto > 1.8 8V.	9948225, 9951162	505, F23086607, F23086610, F		https://partson.com.ar/producto/pa92020/
PA92026	Suzuki > Grand > Vitara > 2.0, Peugeot > 406 > 2.0 HDI, Peugeot > 307 > 2.0 HDI, Peugeot > 206 > 2.0 HDI, Citroen > Xsara Picasso > 2.0 HDI, Citroen > Berlingo > 2.0 HDI, Citroen > C5 > 2.0 HDI, Peugeot > 807 > 2.0 HDI, Peugeot > 607 > 2.2 HDI, Fiat > Ducato > 2.3 JDT.	63303, 77363303B, 9949520, 9949	F229603, F22960302, F22960303, F22960306, F22960307, F22960308, F2296031, F2296032, F2296034, F2296035, F5596037		https://partson.com.ar/producto/pa92026/
PA92039	Fiat > Punto > 1.3 JTD, Fiat > Doblo > 1.3 JTD.	3177185, 3177185E00, 77362721, 77363954	535006310, 535021210, 55186280, F23710101, F23710102, F23710103, F23710104.		https://partson.com.ar/producto/pa92039/
PA92043	Suzuki > Grand Vitara > 2.0, Peugeot > 406 > 2.0 HDI, Peugeot > 206 > 2.0 HDI, Citroen > Xsara Picasso > 2.0 HDI, Citroen > Berlingo > 2.0 HDI, Peugeot > Expert > 2.0 HDI, Citroen > C5 > 2.0 HDI, Peugeot > 807 > 2.0 HDI, Peugeot > 307 > 2.0 HDI, Peugeot > 607 > 2.2 HDI, Fiat > Ducato > 2.3 JTD.	3177168D00, 3177168D01	535007310, 77363303, 9949627, F229603, F22960307, F2296031, F22960312, F2296032, F2296033, F2296034, F2296036, F2296037, F2296038, F2296039, F55960311		https://partson.com.ar/producto/pa92043/
PA92066	Fiat > Marea > 1.9 JTD, Alfa Romeo > 146 > 1.9 JTD, Fiat > Stilo > 1.9 JTD, Alfa Romeo > 156 > 1.9 JTD, Alfa Romeo > 147 > 1.9 JTD, Alfa Romeo > 145 > 1.9 JTD, Fiat > Doblo > 1.9 JTD, Fiat > Brava > 1.9 JTD, Alfa Romeo > 159 > 1.9 JTDM	3117179J00000, 9948513, 9949129, 9951269	5350115000, 535011510		https://partson.com.ar/producto/pa92066/

APLICACIONES I POLEA DE ALTERNADOR I **PARTSON**

CÓDIGO PARTSON	DESCRIPCIÓN	CÓDIGO ORIGINAL	EQUIVALENCIA	IMAGEN ILUSTRATIVA	+ INFO
	JTD, Fiat > Brava > 1.9 JTD, Alfa Romeo > 159 > 1.9 JTDM.				pa92066/
PA92083	Fiat > Doblo > 1.3 JTD, Fiat > 500 > 1.3 JTD.	77364721, 77364723	5350151000, 535015110, 535019210, F557928, F55792801		https://partson.com.ar/producto/pa92083/
PA92114	Fiat > Ducato > 2.4 > ALFA ROMEO > ..	79909056	535010710, F23991201, F23991202, F23991203		https://partson.com.ar/producto/pa92114/
PA92131	Fiat > Doblo > 1, Alfa Romeo > MITO > 1.4, Fiat > 500 > 1.4 8V Fire Evo.	77364616	5350171000, 535017110, F55843202		https://partson.com.ar/producto/pa92131/
PA92235	Fiat > Bravo > 1.6 16V, Fiat > Stilo > 1.9JTD 16V.	535023410	F00M992730, F559569		https://partson.com.ar/producto/pa92235-2/
PA92253	Fiat > Mobi > 1.0, Fiat > Argo > 1.3, Fiat > Punto > 1.8 8V.	1210412050, 1210412370	27810, 56045, F581916, F591		https://partson.com.ar/producto/pa92253/
	Citroen				
PA92026	Suzuki > Grand > Vitara > 2.0, Peugeot > 406 > 2.0 HDI, Peugeot > 307 > 2.0 HDI, Peugeot > 206 > 2.0 HDI, Citroen > Xsara Picasso > 2.0 HDI, Citroen > Berlingo > 2.0 HDI, Citroen > C5 > 2.0 HDI, Peugeot > 807 > 2.0 HDI, Peugeot > 607 > 2.2 HDI, Fiat > Ducato > 2.3 JDT.	77363303, 77363303B, 9949520, 9949627	F229603, F22960302, F22960303, F22960306, F22960307, F22960308, F2296031, F2296032, F2296034, F2296035, F5596037		https://partson.com.ar/producto/pa92026/

APLICACIONES I POLEA DE ALTERNADOR I **PARTSON**

CÓDIGO PARTSON	DESCRIPCIÓN	CÓDIGO ORIGINAL	EQUIVALENCIA	IMAGEN ILUSTRATIVA	+ INFO
PA92036	Citroen > C3 > 1.6 16V, Citroen > C4 > 1.6 HDI, Citroen > Berlingo > 1.6 HDI, Peugeot > 406 > 2.0 HDI, Citroen > Xsara Picasso > 2.0 HDI, Peugeot > 306 > 2.0 HDI, Peugeot > 307 > 2.0 HDI.	30667687, 535005910	F00M147764, F00M147766, F00M147907, F00M147999, F00M349814, F00M991171, F00M991172, F232369, F23236904, F23236905, F23236907, F23236908, F2323692, F2323695		https://partson.com.ar/producto/pa92036/
PA92038	Citroen > C3 > 1.4 HDI, Peugeot > Expert > 1.6 HDI, Citroen > C5 > 1.6 HDI, Citroen > Berlingo > 1.6 HDI, Citroen > Xsara Picasso > 1.6 HDI.	31285818, 773663468	F236591, F23659101, F23659102, F23659104, F23659105, F23659106, F23659107, F2365911, F2365914		https://partson.com.ar/producto/pa92038/
PA92043	Suzuki > Grand Vitara > 2.0, Peugeot > 406 > 2.0 HDI, Peugeot > 206 > 2.0 HDI, Citroen > Xsara Picasso > 2.0 HDI, Citroen > Berlingo > 2.0 HDI, Peugeot > Expert > 2.0 HDI, Citroen > C5 > 2.0 HDI, Peugeot > 807 > 2.0 HDI, Peugeot > 307 > 2.0 HDI, Peugeot > 607 > 2.2 HDI, Fiat > Ducato > 2.3 JTD.	3177168D00, 3177168D01	535007310, 77363303, 9949627, F229603, F22960307, F2296031, F22960312, F2296032, F2296033, F2296034, F2296036, F2296037, F2296038, F2296039, F55960311		https://partson.com.ar/producto/pa92043/
PA92051	Ford > Fiesta > 1.4 TDCI, Citroen > C3 > 1.4D.	2S6T-10300-AA, 2S6T-10300-AB,2S6T-10300-AC	535009010, 79503006, F235492, F23549202, F2354921, F2354922, F556614, F55661401.		https://partson.com.ar/producto/pa92051/
PA92111	Citroen > C3 > 1.4, Peugeot > 207 > 1.4, Citroen > C3 > 1.6, Pegueot > 207 > 1.6, Mini > Cooper > 1.6 THP, Peugeot > 3008 > 1.6 Thp.	5705KG	535014810, F559321, F55932101		https://partson.com.ar/producto/pa92111/
PA92169	Peugeot > 308 > 1.6 HDI, Pegueot > 407 > HDI, Citroen > Berlingo > HDI.	A252C52775,	5350149000, 535014910, F550426, JK58A01635A.		https://partson.com.ar/producto/pa92169/

APLICACIONES I POLEA DE ALTERNADOR I **PARTSON**

CÓDIGO PARTSON	DESCRIPCIÓN	CÓDIGO ORIGINAL	EQUIVALENCIA	IMAGEN ILUSTRATIVA	+ INFO
					pa92169/
PA92178	Citroen > C3 > 1.4 HDI, Peugeot > 207 > 1.4 HDI, Citroen > C4 > 1.6 HDI, Peugeot > 308 > 1.6 HDI, Peugeot > 307 > 1.6 HDI, Peugeot > Partner > 1.6 HDI, Peugeot > 3008 > 1.6 HDI, Citroen > C3 > 1.6 HDI, Citroen > Berlingo > 1.6 HDI, Peugeot > Expert > 1.6 HDI.	2601052, 2602892, 2603530	5350062000, 535006210, 535019410, 77363468, F23659102, F23659105, F23659107, F2365911		https://partson.com.ar/producto/pa92178/
PA92231	Citroen > C3 > 1.4, Citroen > C3 > 1.6, Peugeot > 207 > 1.6 16V, Peugeot > 3008 > 1.6 Thp.	5702J0, 5705KG	535017810, F55653301		https://partson.com.ar/producto/pa92231/
PA92233	Peugeot > 308 > 1.6 16V, Peugeot > 206 > 2.0 HDI, Citroen > Berlingo > 2.0 HDI.	5702G3, 5705NR	32314, 353870, 535016610, 59920, ALP2396, F00M349870, F560565, OAP7124, VKM03880		https://partson.com.ar/producto/pa92233/
PA92239	Peugeot > 2008 > ., Citroen > C3 > 1.4 8V, Citroen > DS3 > 1.6 THP, Peugeot > 208 > 1.6 VTI, Peugeot > 301 > 1.6 VTI.	9806007480	535026410, F55048701		https://partson.com.ar/producto/pa92239/
PA92254	Citroen > Berlingo > 1.6 HDI, Peugeot > Partner > 1.6 HDI, Citroen > C4 > 1.6 HDI, Citroen > C4 > 2.0 HDI, Citroen > C5 > 2.0 HDI, Peugeot > Expert > 2.0 HDI, Peugeot > 407 > 2.0 HDI, Peugeot > 807 > 2.0 HDI.	59933, 353520	535009110, F551759, GD218752		https://partson.com.ar/producto/pa92254/
PA92262	Peugeot > Boxer > 2.0, Citroen > Berlingo > 2.0.	3732204630, 3732204950	535026910, F587371		https://partson.com.ar/producto/pa92262/
	Chevrolet				
	Mazda > 626 > ., Chevrolet > Monza > 1.8 8V, Ford > V8 4.6	79502279	F229974, F22997404, F2299		https://partson.com.ar/producto/

APLICACIONES I POLEA DE ALTERNADOR I **PARTSON**

CÓDIGO PARTSON	DESCRIPCIÓN	CÓDIGO ORIGINAL	EQUIVALENCIA	IMAGEN ILUSTRATIVA	+ INFO
PA92014	Mazda > 626 > ., Chevrolet > Monza > 1.8 8V, Ford > V8 4.0.	[illegible]	7405, F2299744, F2299745.		om.ar/producto/pa92014/
PA92037	Chevrolet > S10 > 2.8, Nissan > X-Terra > 2.8 TDI.	03D903119A	535006010, F233593, F23359301, F23359303, F23359304, F23359305, F2335931, F2335932		https://partson.com.ar/producto/pa92037/
PA92096	Chevrolet > CAMION > 6600, Chevrolet > CAMION > 8100.	79401283	F230753, F23075301, F23075302, F23075303, F23075306, F2307531, F2307533, F2307536, F55476502, F55476503		https://partson.com.ar/producto/pa92096/
PA92116	Chevrolet > Camaro > 2.4.	24103104			https://partson.com.ar/producto/pa92116/
PA92141	Chevrolet > Astra > 1.7D, Chevrolet > Corsa > 1.7D, Chevrolet > Meriva > 1.7D.	1204158, 1204366	535006510, 6204199, 6204889, F232353, F23235303, F2323531, F240113, F24011301, F24011303		https://partson.com.ar/producto/pa92141/
PA92161		95519871, 13595632, 13589136	5350202000, 535020210, F5634201, F5634202, F563424, F580007		https://partson.com.ar/producto/pa92161/
PA92175	Chevrolet > Astra > 2.0 16V.	1204376, 1204412	)17210, F00M991076, F00M99		https://partson.com.ar/producto/pa92175/

APLICACIONES I POLEA DE ALTERNADOR I **PARTSON**

CÓDIGO PARTSON	DESCRIPCIÓN	CÓDIGO ORIGINAL	EQUIVALENCIA	IMAGEN ILUSTRATIVA	+ INFO
PA92191	Chevrolet > Astra > 1.7 TDI, Chevrolet > Meriva > 1.7 TDI.	1204188	5350228000, 535022810, F564321		https://partson.com.ar/producto/pa92191/
PA92196	Chevrolet > Cruze > 1.4T.	1204293, 1204301	5350242000, 535024210, F56324803		https://partson.com.ar/producto/pa92196/
PA92216	Chevrolet > Captiva > 2.2D.	59991, 7940108, 96868420	535022610, CR4546, F564313, OAP7164		https://partson.com.ar/producto/pa92216-2/
	Ford				
PA92001	Volkswagen > Passat > 1.8, Seat > Toledo > 1.8 T 20V, Seat > Inca > 1.9 SDI, Seat > Cordoba > 1.9 SDI, Volkswagen > Polo Classic > 1.9 SDI, Volkswagen > Golf IV > 1.9 TDI, Volkswagen > Golf III > 1.9 TDI, Seat > Cordoba > 1.9 TDI, Volkswagen > Vento > 1.9 TDI, Volkswagen > Sharan > 1.9 TDI, Volkswagen > Passat > 1.9 TDI, Ford > Galaxy > 1.9 TDI, Volkswagen > Passat > 2.0.	6M2110344AA, 95VW10344CA, 95VW10344FA	5350001000, 535000110, F225355, F22535510, F22535511, F2253553, F2253554, F2253555, F2253556, F2253557, VKM03106.		https://partson.com.ar/producto/pa92001/
PA92009	Volkswagen > Golf VI > 1.6 16V, Audi > TT > 1.8T, Volkswagen > Polo Classic > 1.9 SDI, Seat > Cordoba > 1.9 SDI, Seat > Cordoba > 1.9 TDI, Ford > Galaxy > 1.9 TDI, Volkswagen > New Beattle > 2.0, Volkswagen > Bora > 2.0, Mitsubishi > Lancer > 2.0 16V, Audi > A3 > 2.0 FSI, Volkswagen > Tiguan > 2.0 TDI, Audi > Q3 > 2.0 TDI, Audi > TT > 2.0 TFSI, Audi > TT > 3.2 V6, A3 2.0 TDI.	021903119A, 021903119AM, 021903119C, 021903119G, 028903119A, 038903119A, 6M2110344BA	F00M147600, F00M147737, F00M147801, F227628, F22762804, F22762805, F22762806, F22762807, F22762810, F22762811		https://partson.com.ar/producto/pa92009/
PA92014	Mazda > 626 > ., Chevrolet > Monza > 1.8 8V, Ford > V8 4.6.	79502279	F229974, F22997404, F22997405, F2299744, F2299745.		https://partson.com.ar/producto/pa92014/

APLICACIONES I POLEA DE ALTERNADOR I **PARTSON**

CÓDIGO PARTSON	DESCRIPCIÓN	CÓDIGO ORIGINAL	EQUIVALENCIA	IMAGEN ILUSTRATIVA	+ INFO
PA92040	Ford > Mondeo > 2.5 V6, Ford > Mondeo ST 220 > 3.0 V6.	2S7T-10300-A,2S7T-10300-AB,2S7T-10300-BA,2S7T-10300-BB	535006410, F237481, F23748101, F23748102, F2374811		https://partson.com.ar/producto/pa92040/
PA92051	Ford > Fiesta > 1.4 TDCI, Citroen > C3 > 1.4D.	2S6T-10300-AA, 2S6T-10300-AB,2S6T-10300-AC	535009010, 79503006, F235492, F23549202, F2354921, F2354922, F556614, F55661401.		https://partson.com.ar/producto/pa92051/
PA92053	Ford > Focus > 1.8D.	1S4Q10344AB, 535009810, 535015710, 5M5Q10344AA, 5M5Q10344AB, 5M5Q10D310AA, 5M5Q10D310AB	F00M349822, F00M391115, F233608, F23360801, F2336080, F23360803, F2336081, F2336082, F2336083		https://partson.com.ar/producto/pa92053/
PA92054	Ford > Focus > 2.0L.	VP2M5U10A352AA, VP2M5UAA, VP6S4U10A352AA	535010010, F235931, F23593102		https://partson.com.ar/producto/pa92054/
PA92077	Ford > Ranger > 2.2, Toyota > Hilux > 2.5 TD.	274150L020, 274150L040	5350128000, 535012810, F00M349878, F00M391108, F00M391121, F00M391123, F00M391125, F00M991221, F00M991916, F55617401		https://partson.com.ar/producto/pa92077/
PA92101	Ford > Mondeo > 1.8, Ford > Mondeo > 2.0.	1S7U10A352	535007410, 79502550, F23285403, F23285406, F2328543, F2328546, F556615		https://partson.com.ar/producto/pa92101/

APLICACIONES I POLEA DE ALTERNADOR I **PARTSON**

CÓDIGO PARTSON	DESCRIPCIÓN	CÓDIGO ORIGINAL	EQUIVALENCIA	IMAGEN ILUSTRATIVA	+ INFO
PA92128	Volvo > V40 > 1.9D, Ford > Kuga > 2.5.	30667980	535016100, 535016110, F00M349823, F00M391124, F557564		https://partson.com.ar/producto/pa92128/
PA92133	Volvo > V50 > ., Ford > Focus II > 1.8, Ford > S-Max > 2.0, Volvo > S40 > 2.4, Volvo > C30 > 2.4.	1S7T-10300-CB, 3M5T10300NC	5350082000, 535018210, F570680		https://partson.com.ar/producto/pa92133/
PA92163	Ford > Transit > 2.3 16V.	1C1T-10300-BB	5350037000, 535003710, 79023290, F234359, F23435903, F2343593, F55201601		https://partson.com.ar/producto/pa92163-2/
PA92211	Ford > Focus > 2.0.	CM5E10A352CB, CM5Z10344C	24942944, 79083476, 920021, 920021A		https://partson.com.ar/producto/pa92211/
PA92213	Ford > Transit > 2.4 TD.	VP2C1U10A352BB, YC1U1033EA, YC1U10352BA, YC1U10352BB, YC1U10353AA, YC1U10A352AA, YP2C1U10352AA	535012010, F558404		https://partson.com.ar/producto/pa92213/
PA92282	Ford > Fiesta > 1.4 TDCI, Ford > Kuga > 2.5.	30659389, 31285658,AV6N10300DA, AV6Q10A352BA	535023610, 57113, ALP2462		https://partson.com.ar/producto/pa92282/
	Volvo				
					https://partson.c

APLICACIONES I POLEA DE ALTERNADOR I **PARTSON**

CÓDIGO PARTSON	DESCRIPCIÓN	CÓDIGO ORIGINAL	EQUIVALENCIA	IMAGEN ILUSTRATIVA	+ INFO
PA92021	Volvo > V40 > 1.9D, Volvo > S40 > 1.9T.	0210400970, 30782701	535002410, 9472909, F231108, F23110801, F23110802.		om.ar/producto/pa92021/
PA92022	Volvo > C70 > 2.5 TD, Volvo > V70 > 2.5T, Chrysler > Voyager > 2.5TD.	5350026000, 535002610, 940432	F00M061016, F00M992717, F22707904, F22707905, F2270 7906, F2270794, F2270795		https://partson.com.ar/producto/pa92022/
PA92042	Volvo > S60 > 2.0T, Volvo > C70 > 2.0T, Volvo > S60 > 2.4, Volvo > S40 > 2.4, Volvo > S80 > 2.4T, Volvo > V70 > 2.4T, Volvo > V70 > 2.5, Volvo > C70 > 2.5T, Volvo > V70 > 2.5T, Volvo > S80 > 2.9.	30667878, 30737517	535001910, 535004310, 535007210, 8676496, F00M147716, F00M147760, F22655651, F230401, F2304011, F552923, F55292301, F553099, F55309901, G00M147799, H00M991016		https://partson.com.ar/producto/pa92042/
PA92128	Volvo > V40 > 1.9D, Ford > Kuga > 2.5.	30667980	535016100, 535016110, F00M349823, F00M391124, F557564		https://partson.com.ar/producto/pa92128/
PA92133	Volvo > V50 > ., Ford > Focus II > 1.8, Ford > S-Max > 2.0, Volvo > S40 > 2.4, Volvo > C30 > 2.4.	1S7T-10300-CB, 3M5T10300NC	5350082000, 535018210, F570680		https://partson.com.ar/producto/pa92133/
	Suzuki				
PA92026	Suzuki > Grand > Vitara > 2.0, Peugeot > 406 > 2.0 HDI, Peugeot > 307 > 2.0 HDI, Peugeot > 206 > 2.0 HDI, Citroen > Xsara Picasso > 2.0 HDI, Citroen > Berlingo > 2.0 HDI, Citroen > C5 > 2.0 HDI, Peugeot > 807 > 2.0 HDI, Peugeot > 607 > 2.2 HDI, Fiat > Ducato > 2.3 JDT.	77363303, 77363303B, 9949520, 9949627	F229603, F22960302, F2296 0303, F22960306, F22960307, F22960308, F2296031, F22 96032, F2296034, F2296035, F5596037		https://partson.com.ar/producto/pa92026/

APLICACIONES I POLEA DE ALTERNADOR I **PARTSON**

CÓDIGO PARTSON	DESCRIPCIÓN	CÓDIGO ORIGINAL	EQUIVALENCIA	IMAGEN ILUSTRATIVA	+ INFO
PA92043	Suzuki > Grand Vitara > 2.0, Peugeot > 406 > 2.0 HDI, Peugeot > 206 > 2.0 HDI, Citroen > Xsara Picasso > 2.0 HDI, Citroen > Berlingo > 2.0 HDI, Peugeot > Expert > 2.0 HDI, Citroen > C5 > 2.0 HDI, Peugeot > 807 > 2.0 HDI, Peugeot > 307 > 2.0 HDI, Peugeot > 607 > 2.2 HDI, Fiat > Ducato > 2.3 JTD.	3177168D00, 3177168D01	535007310, 77363303, 9949627, F229603, F22960307, F2296031, F22960312, F2296032, F2296033, F2296034, F2296036, F2296037, F2296038, F2296039, F55960311		https://partson.com.ar/producto/pa92043/
	BMW				
PA92011	VOLSKWAGEN > PASSAT > ., BMW > Z3 > ., Fiat > Ducato > 2.3JTD.	535002210, 79202037	F228618, F22861804, F22861805, F22861807, F2286184, F2286185, F2286186, F2286187, F230846, F23084601, F23084602, F2308461, F23084662, F2308463.		https://partson.com.ar/producto/pa92011/
PA92044	BMW > 116i > ., BMW > 120i > ., BMW > 118i > ., BMW > Z4 > 2.0, BMW > 3 > 2.0.	0124A00238, 11314466271, 12314466271, 12317516099, 12317522352, 12317552352,	4466271, 535007510, F00M147193, F00M147747, F230566, F2305661, F236566, F23656601, F23656602, F23656603, F2365661		https://partson.com.ar/producto/pa92044/
PA92251	BMW > Serie 1 > 116, BMW > Serie 1 > 118, BMW > Serie 1 > 120, BMW > Serie 1 > 135, BMW > Serie 3 > 335i.	12317550468, 12317585940	535027510, F612719		https://partson.com.ar/producto/pa92251/
PA92260	BMW > X5 XDRIVE > 30i.	12317560988, 12317560989, 12317560990	535025410, F551893, F5518 9301, TG23C013		https://partson.com.ar/producto/pa92260/
	Hyundai				

APLICACIONES I POLEA DE ALTERNADOR I **PARTSON**

CÓDIGO PARTSON	DESCRIPCIÓN	CÓDIGO ORIGINAL	EQUIVALENCIA	IMAGEN ILUSTRATIVA	+ INFO
PA92046	Hyundai > SORENTO > ., M.BENZ > VITO > 2.2, M.BENZ > SPRINTER > 308.	6041500160, A6041500160	535000210, 535007710, 535013610, 79202026, 79202039, F22564304, F22564306, F22564309, F2256431, F22564310, F22564311, F22564312, F2256434, F2256435, F2256436, F2256437		https://partson.com.ar/producto/pa92046-2/
PA92047	Hyundai > H1 > 2.5 CRDI, Kia > Sorento > 2.5 CRDI.	373004A001, 373004A002, 373004A003, 373004A113	0986080640		https://partson.com.ar/producto/pa92047/
PA92099	Hyundai > Santa Fe > 2.0 D, Kia > Cerato > 2.0 D.	3732227010, 3732227012	F233970, F23397002, F2339703, F23397004, F23397005, F2339703		https://partson.com.ar/producto/pa92099/
PA92122	Hyundai > Sonata > 2.0.	3732125201, 3732125301	535013510, F24002601, F24002602, F24002603, F24002604, F24002605		https://partson.com.ar/producto/pa92122/
PA92136	Hyundai > Tucson > HYUNDAI > SANTA FE > 2.0.Hyundai > Tucson > 2.0 CRDI, Hyundai > Santa Fe > 2.0 CRDI, Kia > Sorento > 2.4.	373222F000	5350216000, 535021610, F560201, F56020101		https://partson.com.ar/producto/pa92136-2/
PA92137	Hyundai > Santa Fe > 2.4. Hyundai > Santa Fe > 2.4, Kia > Sorento > 2.4.	373222G500	5350217000, 535021710, F567535, F56753501		https://partson.com.ar/producto/pa92137-2/
					https://partson.c

APLICACIONES I POLEA DE ALTERNADOR I **PARTSON**

CÓDIGO PARTSON	DESCRIPCIÓN	CÓDIGO ORIGINAL	EQUIVALENCIA	IMAGEN ILUSTRATIVA	+ INFO
PA92223	Kia > Picanto > 1.2 16V, Hyundai > i10 > 1.2 16V.	3732204330	535026610, F587370, F600915		https://partson.com.ar/producto/pa92223/
PA92250	Hyundai > Tucson > 2.0 CRDI, Hyundai > Santa Fe > 2.0 CRDI, Hyundai > L30 > 2.0 CRDI.	3730027020, 3730027030	21319262, 2139261		https://partson.com.ar/producto/pa92250/
	Kia				
PA92047	Hyundai > H1 > 2.5 CRDI, Kia > Sorento > 2.5 CRDI.	373004A001, 373004A002, 373004A003, 373004A113	0986080640		https://partson.com.ar/producto/pa92047/
PA92099	Hyundai > Santa Fe > 2.0 D, Kia > Cerato > 2.0 D.	3732227010, 3732227012	F233970, F23397002, F2339 7003, F23397004, F23397005 , F2339703		https://partson.com.ar/producto/pa92099/
PA92118	Kia > Carnival > 2.9 TDI.	373214X210, 373214X300, 373 214X301, OK55418W11, OK58818W11	535003410, F231618, F23161 801, F23161802, F23161804, F23161805, F2316181, F231 6185		https://partson.com.ar/producto/pa92118/
PA92136	Hyundai > Tucson > HYUNDAI > SANTA FE > 2.0.Hyundai > Tucson > 2.0 CRDI, Hyundai > Santa Fe > 2.0 CRDI, Kia > Sorento > 2.4.	373222F000	5350216000, 535021610, F5 60201, F56020101		https://partson.com.ar/producto/pa92136-2/
PA92137	Hyundai > Santa Fe > 2.4. Hyundai > Santa Fe > 2.4, Kia > Sorento > 2.4.	373222G500	5350217000, 535021710, F5 67535, F56753501		https://partson.com.ar/producto/pa92137-2/

APLICACIONES I POLEA DE ALTERNADOR I **PARTSON**

CÓDIGO PARTSON	DESCRIPCIÓN	CÓDIGO ORIGINAL	EQUIVALENCIA	IMAGEN ILUSTRATIVA	+ INFO
PA92223	Kia > Picanto > 1.2 16V, Hyundai > i10 > 1.2 16V.	3732204330	535026610, F587370, F600915		https://partson.com.ar/producto/pa92223/
	Mitsubishi				
PA92009	Volkswagen > Golf VI > 1.6 16V, Audi > TT > 1.8T, Volkswagen > Polo Classic > 1.9 SDI, Seat > Cordoba > 1.9 SDI, Seat > Cordoba > 1.9 TDI, Ford > Galaxy > 1.9 TDI, Volkswagen > New Beattle > 2.0, Volkswagen > Bora > 2.0, Mitsubishi > Lancer > 2.0 16V, Audi > A3 > 2.0 FSI, Volkswagen > Tiguan > 2.0 TDI, Audi > Q3 > 2.0 TDI, Audi > TT > 2.0 TFSI, Audi > TT > 3.2 V6, A3 2.0 TDI.	021903119A, 021903119AM, 021903119C, 021903119G, 028903119A, 038903119A, 6M2110344BA	F00M147600, F00M147737, F00M147801, F227628, F2272804, F22762805, F22762806, F22762807, F22762810, F22762811		https://partson.com.ar/producto/pa92009/
PA92055	Mitsubishi > Colt > 1.5, SMART > 1.5CDI, M.BENZ > CLASE > A.	1500250,A6401500560, A6681550	535004510, 535007610, 535010110, F23203002, F23203003, F23203004, F23203005, F23203006, F23203009, F23203010, F2320305		https://partson.com.ar/marcas/mitsubishi/
	Alfa Romeo				
PA92066	Alfa Romeo > 156 > 1.9 JTD, Alfa Romeo > 147 > 1.9 JTD, Alfa Romeo > 145 > 1.9 JTD, Fiat > Doblo > 1.9 JTD, Fiat > Brava > 1.9 JTD, Fiat > Marea > 1.9 JTD, Alfa Romeo > 146 > 1.9 JTD, Fiat > Stilo > 1.9 JTD, Alfa Romeo > 159 > 1.9 JTDM.	3117179J00000, 9948513, 9949129, 9951269	5350115000, 535011510		https://partson.com.ar/producto/pa92066/
PA92131	Fiat > Doblo > 1, Alfa Romeo > MITO > 1.4, Fiat > 500 > 1.4 8V Fire Evo.	77364616	5350171000, 535017110, F55843202		https://partson.com.ar/producto/pa92131/
	Audi				
	VOLSKWAGEN > PASSAT >	VOLSKWAGEN > BORA > 028903119AN, 028903119J, 02	535000410, 79202032, F22565308, F22565312, F22565313		https://partson.c

APLICACIONES I POLEA DE ALTERNADOR I **PARTSON**

CÓDIGO PARTSON	DESCRIPCIÓN	CÓDIGO ORIGINAL	EQUIVALENCIA	IMAGEN ILUSTRATIVA	+ INFO
PA92002	VOLSKWAGEN > PASSAT > ., VOLSKWAGEN > BORA > 1.9TDI, Audi > A6 > 1.9TDI, Audi > A4 > 2.4 V6.	028903119AN, 0289031199, 028903119T, 0289031650	5308, F2256512, F2256513, F2256533, F2256534, F2256535, F2256538, F2256539.		om.ar/producto/pa92002/
PA92003	Audi > A4 > 1.6, Volkswagen > Golf lll > 1.9 TDI, Seat > Toledo > 1.9 TDI, Volkswagen > Passat > 1.9 TDI, Volkswagen > Golf IV > 1.9 TDI, Volkswagen > Golf lll > 2.0, Volkswagen > Passat 1.8.	022903119B, 022903119D, 028903119AC, 038903119J, 038903119M	5350005100, F00M147724, F00M991043, F00M991045, F00M991378, F22565306, F22565307, F22565310, F22565311, F55269902, F55269903.		https://partson.com.ar/producto/pa92003/
PA92007	Audi > A3 > 1.8, Audi > A3 > 1.8T, Audi > A3 Quattro > 1.8T, Seat > Cordoba > 1.9 TDI, Seat > Inca > 1.9 TDI, Audi > A3 > 1.9 TDI.	028903165A, 038903119, 038903165	1126601559, 1126601564, 1127011844, 1127011845, F00M991388, F226804, F22680404, F22680405, F22680407, F22680408, F22680409, F2268047		https://partson.com.ar/producto/pa92007/
PA92008	M.BENZ > CLASE A > ., Renault > Laguna > 1.9TDI, Audi > A3 > 2.0.	79083395, 79083396	535001110, 535002010, F226954, F22695405, F22695407, F2269543, F2269544, F2269545, F2269547, F230759, F2307591, F2307592.		https://partson.com.ar/producto/pa92008/
PA92009	Volkswagen > Golf VI > 1.6 16V, Audi > TT > 1.8T, Volkswagen > Polo Classic > 1.9 SDI, Seat > Cordoba > 1.9 SDI, Seat > Cordoba > 1.9 TDI, Ford > Galaxy > 1.9 TDI, Volkswagen > New Beattle > 2.0, Volkswagen > Bora > 2.0, Mitsubishi > Lancer > 2.0 16V, Audi > A3 > 2.0 FSI, Volkswagen > Tiguan > 2.0 TDI, Audi > Q3 > 2.0 TDI, Audi > TT > 2.0 TFSI, Audi > TT > 3.2 V6, A3 2.0 TDI.	021903119A, 021903119AM, 021903119C, 021903119G, 028903119A, 038903119A, 6M2110344BA	F00M147600, F00M147737, F00M147801, F227628, F22762804, F22762805, F22762806, F22762807, F22762810, F22762811		https://partson.com.ar/producto/pa92009/
	Audi > A4 > 1.6, Audi > TT > 1.8 TFSI, Audi > A3 > 1.8 TFSI, Audi > A4 > 1.8T, Volkswagen > Golf V > 2.0 8V, Audi > A3 > 2.0 FSI, Audi > A4 > 2.0 FSI, Audi > TT > 2.0 TFSI		120936706, 535004110, F00M147732, F00M991108, F00		https://partson.c

APLICACIONES I POLEA DE ALTERNADOR I **PARTSON**

CÓDIGO PARTSON	DESCRIPCIÓN	CÓDIGO ORIGINAL	EQUIVALENCIA	IMAGEN ILUSTRATIVA	+ INFO
PA92027	2.0 TSI, Audi > A4 > 2.0 TSI, Audi > TT > 2.0 TFSI, Volkswagen > Passat > 2.0 TSI, Volkswagen > Sharan > 2.0 TSI, Volkswagen > Passat CC > 2.0 TSI, Volkswagen > Scirocco > 2.0 TSI.	8903119B, 06B903119B, 06B9031	M991266, F22114201, F2211421, F231142, F23114205, F23114208		om.ar/producto/pa92027/
PA92074	Audi > A3 > 1.6, Audi > A3 > 2.0 TDI, Audi > A4 Quattro > 2.0 TDI, Volkswagen > Amarok > 2.0 TDI, Volkswagen > Passat > 3.2, Audi > TT > 3.2 V6 FSI.	045903119A, 04903119, 06J903119A	535012410, F00M147876, F00M991247, F00M991287, F551406, F55140601, F55140602, F55140603, F5514061		https://partson.com.ar/producto/pa92074/
PA92092	Audi > A1 > 1.2 TFSI, Audi > A3 > 1.4 TFSI, Volkswagen > Scirocco > 1.4 TSI, Volkswagen > New Beetle > 1.4 TSI, Volkswagen > Tiguan > 1.4 TSI.	03C903119A, 03C903119C, 03C903119D, 03C903119F	535015510, F00M147800, F00M591103, F00M599423, F240139, F24013901, F2401391, F2401392, F2401393, F572716, F576346		https://partson.com.ar/producto/pa92092/
PA92103	Audi > Q7 > 3.0 TFSI, Volkswagen > Touareg > 3.2 V6.	03C903119A, 03C903119C, 03C903119D, 03C903119F	535015510, F00M147800, F00M591103, F00M599423, F240139, F24013901, F2401391, F2401392, F2401393, F572716, F576346		https://partson.com.ar/producto/pa92103/
PA92119	Audi > A4 > 2.4 V6, Audi > A6 > 2.8 V6.	06B903119A	535003610, F234739, F23473903, F23473904, F23473905, F2347393		https://partson.com.ar/producto/pa92119/
PA92135	Audi > A4 > 2.4 V6, Audi > A5 > 2.7 TDI, Audi > Q5 > 3.0-3.2, FSI.	06E903119Q	535020710, 79010006, F556311		https://partson.com.ar/producto/pa92135-2/

APLICACIONES I POLEA DE ALTERNADOR I **PARTSON**

CÓDIGO PARTSON	DESCRIPCIÓN	CÓDIGO ORIGINAL	EQUIVALENCIA	IMAGEN ILUSTRATIVA	+ INFO
PA92182	Audi > A6 > 2.8 FSI, Audi > A6 > 3.2 V6 FSI.	06E903119L, 06E903119R	535020110, F558658, F5586 5801, F55865802		https://partson.com.ar/producto/pa92182/
PA92189	Audi > A7 > ., Audi > A5 > 2.7 TDI, Audi > A8 > 2.8 V6, Audi > A6 > 2.8 V6, Audi > Q5 > 3.0 TFSI, Audi > Q7 > 3.0 TFSI.	059903119G	5350222000, 535022210, F5 51623, F55162301, F5516230 2, F55162303, F55162304		https://partson.com.ar/producto/pa92189/
PA92215	Audi > Q2 > 1, Audi > A1 > 1.0 TFSI, Audi > A1 > 1.4 TFSI, Audi > Q3 > 1.4 TFSI, Audi > A3 > 1.4 TFSI, Volkswagen > Golf VII > 1.4 TSI, Volkswagen > Beetle > 1.4 TSI, 4 TFSI.	04E903201, 04E903201E	535027910, 8V0903119, 8V9 03119A		https://partson.com.ar/producto/pa92215/
	Jeep				
PA92080	Jeep > Grand Cherokee > 3.1.	05019860AA	5350061000, 535006110, 53 50141000, 535014110, F2340 65, F558553		https://partson.com.ar/producto/pa92080/
PA92094	Toyota > Corolla > 1.6, Jeep > Cherokee > 2.8, Dodge > Caravan > 3.6 V6.	0481506AB, 0481506AC, 04815 06AG, 04861506AD	5350174000, 535017410, 53 5020810		https://partson.com.ar/producto/pa92094/
PA92149	Jeep > Patriot > 2.0-2.4, Jeep > Compass > 2.4.	04891737AB	535031610		https://partson.com.ar/producto/pa92149/
	Nissan				
			535004400, 535004410, F23		https://partson.c

APLICACIONES I POLEA DE ALTERNADOR I **PARTSON**

CÓDIGO PARTSON	DESCRIPCIÓN	CÓDIGO ORIGINAL	EQUIVALENCIA	IMAGEN ILUSTRATIVA	+ INFO
PA92029	Nissan > X-Trail > 2.5.	231516N200, 231516N20A, 231516N20B	535004400, 535004410, F23228801, F23228802, F23228803, F2322881, F2322882		om.ar/producto/pa92029/
PA92034	Nissan > Terrano > 2.7.	231502W200, 231502W20A, 231502W20B	535005310, F22875102, F22875103, F22875106, F22875107, F2287511, F2287512, F2287513, F238751		https://partson.com.ar/producto/pa92034/
PA92037	Chevrolet > S10 > 2.8, Nissan > X-Terra > 2.8 TDI.	03D903119A	535006010, F233593, F23359301, F23359303, F23359304, F23359305, F2335931, F2335932		https://partson.com.ar/producto/pa92037/
PA92058	Renault > Clio II > 1.5 DCI, Renault > Kangoo > 1.5 DCI, Renault > Logan > 1.5 DCI, Renault > Logan > 1.6, Renault > Sandero > 1.6, Renault > Megane I > 1.6 16V, Renault > Clio II > 1.6 16V, Renalt > Scenic > 1.6 16V, Renault > Kangoo > 1.6 16V, Nissan > Tiida > 1.8 16V, Renault > Laguna > 1.9 DCI.	7700110616, 7701477689, 8200548796	F00M147906, F00M991054, F00M992723, F550181, F55018103, F55018104, F55018105, F55019103, F552973, F55347004, F557755		https://partson.com.ar/producto/pa92058/
PA92081	Nissan > Tiida > 1.8.	23100DD000, 23151EL010, 23151JD20A	535014610, F557045, F55704501		https://partson.com.ar/producto/pa92081/
PA92123	Nissan > X-Trail > 2.5.	23151JA02A	F554755, F55475501		https://partson.com.ar/producto/pa92123/
PA92139	Nissan > Frontier > 2.5D.	23151EB301, 23151EB30A	535017710, F55238601		https://partson.com.ar/producto/pa92139/

APLICACIONES I POLEA DE ALTERNADOR I **PARTSON**

CÓDIGO PARTSON	DESCRIPCIÓN	CÓDIGO ORIGINAL	EQUIVALENCIA	IMAGEN ILUSTRATIVA	+ INFO
					pa92139/
PA92171	Nissan > X-Trail > 2.2 DCI.	23100JG71B, 23151JG71B, A252C55875, A252C558FE	535015310,F552305		https://partson.com.ar/producto/pa92171/
PA92245	Nissan > Versa > 1.6 16V, Nissan > Sentra > 2.0.	2611851	535026510, 5653, 56838, F575777, FG12T035, FG12T039		https://partson.com.ar/producto/pa92245/
PA92255	Nissan > NOTE > ., Nissan > Tiida > 04/13.	353490	535009210, 59934, F550879, GD218964		https://partson.com.ar/producto/pa92255/
PA92304	Renault > Koleos > 2.5.	231004BA0A, 231004BA0B	535029110, 56844, F601582		https://partson.com.ar/producto/pa92304/
	Toyota				
PA92077	Ford > Ranger > 2.2, Toyota > Hilux > 2.5 TD.	274150L020, 274150L040	5350128000, 535012810, F00M349878, F00M391108, F00M391121, F00M391123, F00M391125, F00M991221, F00M991916, F55617401		https://partson.com.ar/producto/pa92077/
PA92086	Toyota > Rav 4 > 2.4, Dodge > Caravan > 3.6 V6.	05142615AA, 53013554AB	535017410	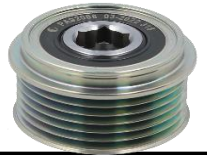	https://partson.com.ar/producto/pa92086/
					https://partson.c

APLICACIONES I POLEA DE ALTERNADOR I **PARTSON**

CÓDIGO PARTSON	DESCRIPCIÓN	CÓDIGO ORIGINAL	EQUIVALENCIA	IMAGEN ILUSTRATIVA	+ INFO
PA92094	Toyota > Corolla > 1.6, Jeep > Cherokee > 2.8, Dodge > Caravan > 3.6 V6.	0481506AB, 0481506AC, 048150 6AG, 04861506AD	5350174000, 535017410, 53 5020810		https://partson.com.ar/producto/pa92094/
PA92115	Toyota > Rav 4 > 2.4, Toyota > Camry > 2.4.	274150W040, 274150W040A, 2 74150W040B, 274150W040C, 2 74150W041,	5350198000, 535019810		https://partson.com.ar/producto/pa92115/
PA92117	Toyota > Rav 4 > 2.4, Toyota > Camry > 3.0 V6.	274150W010, 274150W01000, 274150W010A, 274150W010C, 274150W0130, 274150W130	535020910.		https://partson.com.ar/producto/pa92117/
PA92156	Toyota > Rav 4 > D4 Engine.	2741527011	535018410, F570753		https://partson.com.ar/producto/pa92156/
	Dodge				
PA92086	Toyota > Rav 4 > 2.4, Dodge > Caravan > 3.6 V6.	05142615AA, 53013554AB	535017410	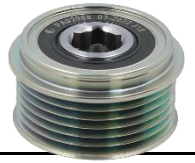	https://partson.com.ar/producto/pa92086/
PA92094	Toyota > Corolla > 1.6, Jeep > Cherokee > 2.8, Dodge > Caravan > 3.6 V6.	0481506AB, 0481506AC, 048150 6AG, 04861506AD	5350174000, 535017410, 53 5020810		https://partson.com.ar/producto/pa92094/
PA92105	Dodge > Ram > 5.9.	051383490AA, 053034049AA, 5 1383490AA, 53034049AA	535009910, F00M991252, F5 56234, F5563402, F5563242		https://partson.com.ar/producto/

APLICACIONES I POLEA DE ALTERNADOR I **PARTSON**

CÓDIGO PARTSON	DESCRIPCIÓN	CÓDIGO ORIGINAL	EQUIVALENCIA	IMAGEN ILUSTRATIVA	+ INFO
PA92105		1383490AA, 53034049AA	56234, F55623402, F5562342		pa92105/
PA92149	Jeep > Patriot > 2.0-2.4, Jeep > Compass > 2.4.	04891737AB	535031610		https://partson.com.ar/producto/pa92149/
	Peugeot				
PA92026	Suzuki > Grand > Vitara > 2.0, Peugeot > 406 > 2.0 HDI, Peugeot > 307 > 2.0 HDI, Peugeot > 206 > 2.0 HDI, Citroen > Xsara Picasso > 2.0 HDI, Citroen > Berlingo > 2.0 HDI, Citroen > C5 > 2.0 HDI, Peugeot > 807 > 2.0 HDI, Peugeot > 607 > 2.2 HDI, Fiat > Ducato > 2.3 JDT.	77363303, 77363303B, 9949520, 9949627	F229603, F22960302, F22960303, F22960306, F22960307, F22960308, F2296031, F2296032, F2296034, F2296035, F5596037		https://partson.com.ar/producto/pa92026/
PA92036	Citroen > C3 > 1.6 16V, Citroen > C4 > 1.6 HDI, Citroen > Berlingo > 1.6 HDI, Peugeot > 406 > 2.0 HDI, Citroen > Xsara Picasso > 2.0 HDI, Peugeot > 306 > 2.0 HDI, Peugeot > 307 > 2.0 HDI.	30667687, 535005910	F00M147764, F00M147766, F00M147907, F00M147999, F00M349814, F00M991171, F00M991172, F232369, F23236904, F23236905, F23236907, F23236908, F2323692, F2323695		https://partson.com.ar/producto/pa92036/
PA92038	Citroen > C3 > 1.4 HDI, Peugeot > Expert > 1.6 HDI, Citroen > C5 > 1.6 HDI, Citroen > Berlingo > 1.6 HDI, Citroen > Xsara Picasso > 1.6 HDI.	31285818, 773663468	F236591, F23659101, F23659102, F23659104, F23659105, F23659106, F23659107, F2365911, F2365914		https://partson.com.ar/producto/pa92038/
PA92043	Suzuki > Grand Vitara > 2.0, Peugeot > 406 > 2.0 HDI, Peugeot > 206 > 2.0 HDI, Citroen > Xsara Picasso > 2.0 HDI, Citroen > Berlingo > 2.0 HDI, Peugeot > Expert > 2.0 HDI, Citroen > C5 > 2.0 HDI, Peugeot > 807 > 2.0 HDI, Peugeot > 307 > 2.0 HDI, Peugeot > 607 > 2.2 HDI, Fiat > Ducato > 2.3 JTD.	3177168D00, 3177168D01	535007310, 77363303, 9949627, F229603, F22960307, F2296031, F22960312, F2296032, F2296033, F2296034, F2296036, F2296037, F2296038, F2296039, F55960311		https://partson.com.ar/producto/pa92043/
					https://partson.c

APLICACIONES I POLEA DE ALTERNADOR I **PARTSON**

CÓDIGO PARTSON	DESCRIPCIÓN	CÓDIGO ORIGINAL	EQUIVALENCIA	IMAGEN ILUSTRATIVA	+ INFO
PA92111	Citroen > C3 > 1.4, Peugeot > 207 > 1.4, Citroen > C3 > 1.6, Pegueot > 207 > 1.6, Mini > Cooper > 1.6 THP, Peugeot > 3008 > 1.6 Thp.	5705KG	535014810, F559321, F55932101		https://partson.com.ar/producto/pa92111/
PA92178	Citroen > C3 > 1.4 HDI, Peugeot > 207 > 1.4 HDI, Citroen > C4 > 1.6 HDI, Peugeot > 308 > 1.6 HDI, Peugeot > 307 > 1.6 HDI, Peugeot > Partner > 1.6 HDI, Peugeot > 3008 > 1.6 HDI, Citroen > C3 > 1.6 HDI, Citroen > Berlingo > 1.6 HDI, Peugeot > Expert > 1.6 HDI.	2601052, 2602892, 2603530	5350062000, 535006210, 535019410, 77363468, F23659102, F23659105, F23659107, F2365911		https://partson.com.ar/producto/pa92178/
PA92169	Peugeot > 308 > 1.6 HDI, Pegueot > 407 > HDI, Citroen > Berlingo > HDI.	A252C52775,	5350149000, 535014910, F550426, JK58A01635A.		https://partson.com.ar/producto/pa92169/
PA92231	Citroen > C3 > 1.4, Citroen > C3 > 1.6, Peugeot > 207 > 1.6 16V, Peugeot > 3008 > 1.6 Thp.	5702J0, 5705KG	535017810, F55653301		https://partson.com.ar/producto/pa92231/
PA92233	Peugeot > 308 > 1.6 16V, Peugeot > 206 > 2.0 HDI, Citroen > Berlingo > 2.0 HDI.	5702G3, 5705NR	32314, 353870, 535016610, 59920, ALP2396, F00M349870, F560565, OAP7124, VKM03880		https://partson.com.ar/producto/pa92233/
PA92239	Peugeot > 2008 > ., Citroen > C3 > 1.4 8V, Citroen > DS3 > 1.6 THP, Peugeot > 208 > 1.6 VTI, Peugeot > 301 > 1.6 VTI.	9806007480	535026410, F55048701		https://partson.com.ar/producto/pa92239/
PA92254	Citroen > C4 > 1.6 HDI, Citroen > Berlingo > 1.6 HDI, Peugeot > Partner > 1.6 HDI, Peugeot > 807 > 2.0 HDI, Citroen > C4 > 2.0 HDI, Citroen > C5 > 2.0 HDI, Peugeot > Expert > 2.0 HDI, Peugeot > 407 > 2.0 HDI.	59933, 353520	35009110, F551759, GD21875		https://partson.com.ar/producto/pa92254/
PA92262	Peugeot > Boxer > 2.0, Citroen > Berlingo > 2.0	3732204630, 3732204950	535026910, F587371		https://partson.com.ar/producto/

APLICACIONES I POLEA DE ALTERNADOR I **PARTSON**





CÓDIGO PARTSON	DESCRIPCIÓN	CÓDIGO ORIGINAL	EQUIVALENCIA	IMAGEN ILUSTRATIVA	+ INFO
PA92262	Peugeot > Boxer > 2.0, Citroen > Berlingo > 2.0.	3732264030, 3732264930	535020910, F387371		om.ar/producto/pa92262/
	Honda				
PA92237	Honda > CR-V > 07/….	4DFB503238	535022910, 57441, ALP2444, F-563515, OAP7184		https://partson.com.ar/producto/pa92237/
PA92273	Honda > CRV > 15/18 2.4.	311415X6J01	920037		https://partson.com.ar/producto/pa92273/
	Chrysler				
PA92022	Volvo > C70 > 2.5 TD, Volvo > V70 > 2.5T, Chrysler > Voyager > 2.5TD.	0210400970, 30782701	535002410, 9472909, F231108, F23110801, F23110802.		https://partson.com.ar/producto/pa92022/
PA92152	Chrysler > Caravan > 3.3-3.8 V6.	79909054	5350197000, 535019710		https://partson.com.ar/producto/pa92152-2/





