ARIA ONE

FORMULA 1 · ABU DHABI

The last race of the season

Yas Marina Circuit · 5–6 December 2026

Film: Aria One, Grand Prix week in Singapore, 2026

THE HOUSE

The place your clients remember

Aria One is a private members organisation. We produce our own events around the world, for brands and the clients they value most. Every gathering is conceived, produced and hosted by the house.

I

Formula 1

Grand Prix weekends on the water and in the paddock. Monaco, Singapore, Abu Dhabi.

II

Lifestyle

Yacht gatherings, private dinners, wellness mornings and late-night sets.

III

Art

Private evenings around the art calendar, away from the public programme.

33	3
DESTINATIONS	PARIS · LONDON · MONACO

> “The work is in what we don’t do.”
>
> SUOMI PARK-FUJIWARA, FOUNDER

THE INVITATION

The final Grand Prix, seen from the water

For race weekend, Aria One receives its members and their guests aboard a sixty-metre yacht moored on the circuit at Yas Marina. Qualifying at dusk, the race from the rail, and long tables in between.

THE YACHT

Sixty metres on the circuit

60 m	36	Yas
LENGTH	BERTH	MARINA

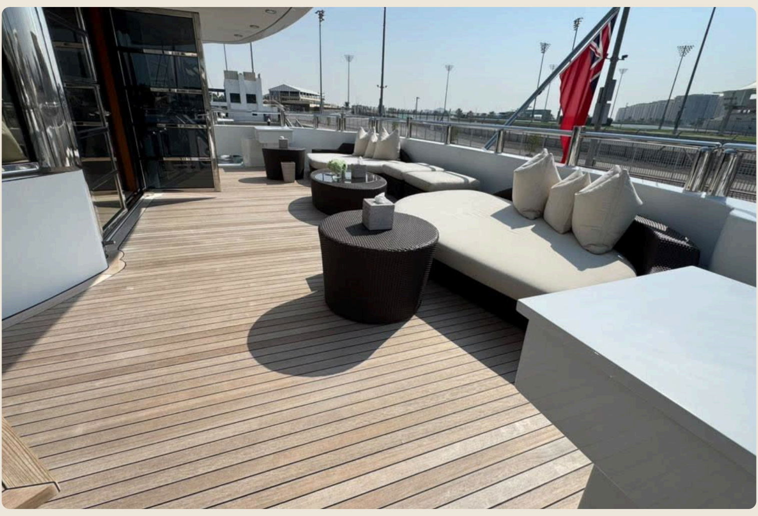

Open decks of teak, a covered aft salon, a shaded sundeck table, a foredeck jacuzzi and a lounge facing the grandstands.

THE DECKS

Shade, teak and a view of the straight

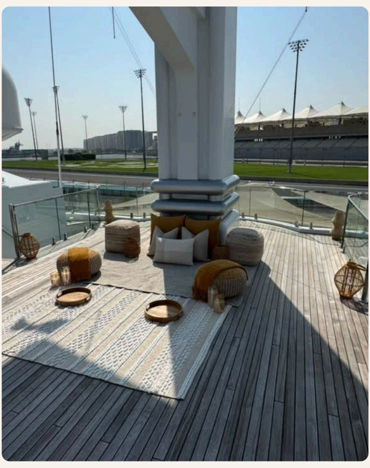

UPPER DECK

A low salon above the track.

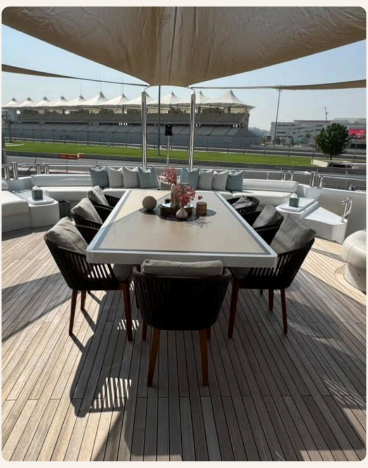

SUNDECK

The table for lunch and dinner.

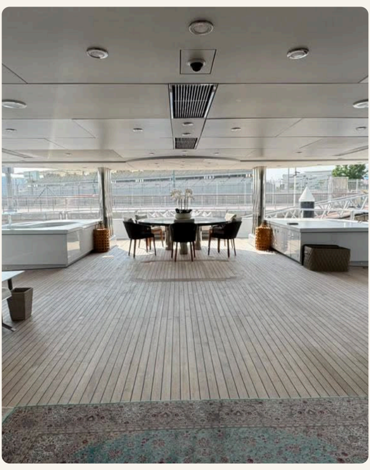

AFT SALON

Covered through the afternoon.

DECK DINING

Banquettes for the evening.

THE WEEKEND

Two days aboard

Open from 1:30 PM to 1:00 AM, Saturday and Sunday.

SATURDAY · 5 DECEMBER

Qualifying

Arrival on board from 1:30 PM and a late lunch on the sundeck. Qualifying at dusk from the upper deck, then dinner and a late-night set.

SUNDAY · 6 DECEMBER

Race

The season's final Grand Prix from the rail, followed by a closing reception on board.

Programme subject to final confirmation.

BELOW DECK

Stay aboard

Master suite ONE CABIN	$65,000
VIP cabin TWO CABINS	$45,000
Twin cabin FOUR CABINS	$35,000

Per cabin, all inclusive, with two weekend passes. Check-in Friday 4 December, check-out Monday 7 December.

THE WEEKEND PASS · DAY GUESTS

$7,500

Per guest · Saturday and Sunday · excl. VAT

On board 1:30 PM to 1:00 AM, both days

- Access to the yacht for qualifying and race day
- Trackside decks at Berth 36, Yas Marina
- Lunches, dinners and a bar selection on board
- Late-night sets and the closing reception
- Hosted throughout by the Aria One team

FOR CORPORATE MEMBERS

Host your own table

Reserve a group of passes and receive your clients on board for the weekend. The house arranges the seating, the introductions and a discreet brand presence, from a tasting to a private dinner.

Group terms on request.

◆

RESERVATIONS

Places aboard are limited

A place is confirmed on signature of the pass agreement and receipt of payment.

contact@ariaone.biz

ariaone.biz

Suomi Park-Fujiwara

FOUNDER · ARIA ONE