

BRISTOL INNOVATION PARK - DPUD

SITE PLAN SUPPORT DRAWING
 PART OF SECTIONS 32, 33 AND 34, T38N, R6E, WASHINGTON TOWNSHIP
 PART OF SECTION 03 AND 05, T37N, R6E, JEFFERSON TOWNSHIP
 ELKHART COUNTY, INDIANA

THIS DRAWING IS SCHEMATIC IN NATURE. PRIOR TO DEVELOPMENT OF THE PROPERTY, THE DEVELOPER AND/OR END USER SHALL SUBMIT PLANS FOR DEVELOPMENT OF THE PROJECT WHICH COMPLY WITH ALL OF THE RESTRICTIONS FOR THE THE BRISTOL INNOVATION PARK DPUD ALONG WITH ANY RECORDED RESTRICTIVE COVENANTS.

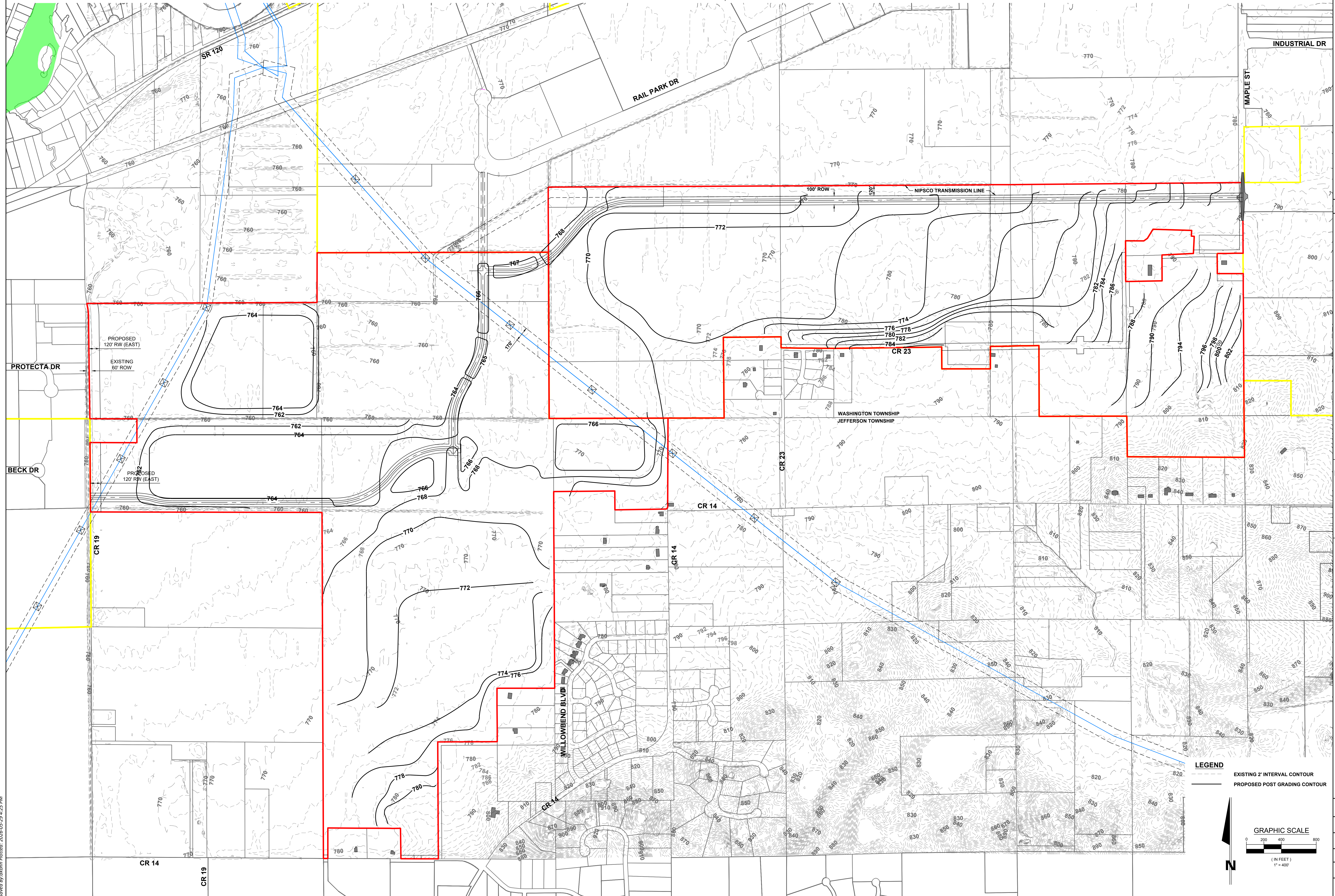

LEGEND
 - - - - - EXISTING 2' INTERVAL CONTOUR
 ——— PROPOSED POST GRADING CONTOUR

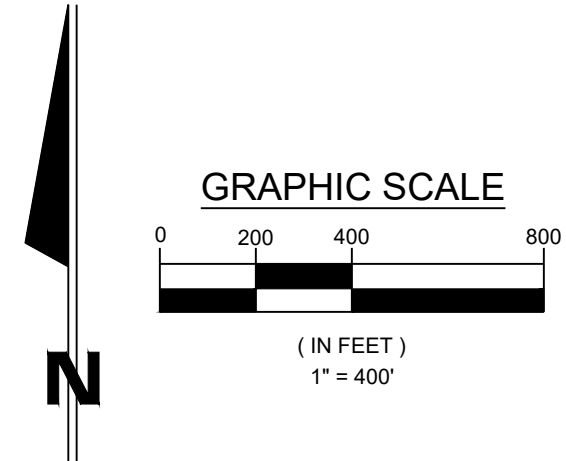

REV	DESCRIPTION	BY	DATE

**JONES
 PETRIE
 RAFINSKI**
 South Bend, IN
 p. 574.232.4388
 Fort Wayne, IN
 p. 260.422.2522

PRELIMINARY FOR
 PERMIT REVIEW
 PURPOSES ONLY
 NOT FOR
 CONSTRUCTION

BRISTOL INNOVATION PARK
 KAUFFMAN/WILLHELM
 ADDRESS
 BRISTOL, IN
 PRELIMINARY SITE GRADING PLAN

DESIGNED BY: KJ
 REVIEWED BY: -
 DRAWN BY: DK
 REVIEWED BY: -
 DATE: APRIL 2026
 JOB NUMBER: 2026-0042
 HORIZ. SCALE: 1" = 400'
 VERTICAL SCALE: NONE

SHEET 6

File: I:\Projects\2026\Projects\2026_0042\William Property\02_Design\ENR\DPUD\DPUD-6_GARDING.dwg
 Saved By: jrahm Printed: 2026-05-29 4:23 PM