

MAGOFFIN AUDITORIUM TECH SHEET

Stage

- Proscenium: height 19' 8"; width 39' 2"
- Stage depth: 36' 10" (proscenium line to back wall)
- Curved apron depth: 10' 6" and 12' 10" max (additional 6' with orchestra pit covered)
- Wing space: SL 21' 0"; SR 17' 0"
- Hardwood stage floor, painted flat black
- Distance from proscenium line to first available batten: 3' 1"
- Distance from proscenium line to cyc: 30' 6"
- Distance from cyc to back wall: 6' 4"
- 3 pair of black masking legs
- 3 black borders
- 1 blue, flat cyc
- 1 teaser
- 1 black house curtain
- 1 black traveler at mid-stage
- Orchestra pit (opening: 6' 0" wide; pit: 7' 8" deep)
- Portable wooden cover for orchestra pit
- Intercom system (3-pin XLR jacks on stage, in spot booth, on fly floor, and in light and sound booths)

Rigging

- Fly deck elevated 22' 0" from stage level
- Weight deck: 40' 0" above fly floor
- Grid: 46' 11" above from stage lead
- 40 line sets (5 are electrics)
- Rigging 1:1
- See Layout 4
- Rigging weights: Please contact Venue. Must be reviewed and mutually agreed upon. Rigging not allowed unless approved by Management.
- Must use our preferred vendor for rigging.

Sound

- JBL house speakers (Speaking Engagements Only)
- QSC MX 2000W amplifiers
- Yamaha 2404 house mixer

- Additional Required Sound Reinforcement can be procured as per Tech Rider.
- Sound reinforcement required for touring events.

Dressing rooms

- Large chorus dressing room with restrooms on stage left and stage right
- Two smaller dressing rooms and restrooms downstairs, stage right
- See Maps B and D

Lighting

- Additional Required Specialty Lighting can be procured as per Event.
- Existing lighting is permanent, cannot be changed.
- Lighting booth located second floor FOH.
- See 'Magoffin Line Set Assignment' file.

Loading (No loading dock)

- Loading door located between Fine Arts Complex and Magoffin Auditorium on bottom floor
- Stage loading via elevator located USL
- Large trucks will not fit on loading ramp. Please call about loading
- Truck to ground.
- See Maps F and G

Power

- Shore power upstage right.
- 400A 208V Disconnect SR
- 200A 208V Disconnect USR

Catering

- Available upon request

General Info

- Bus and truck parking available. Please contact Venue.

Furniture available upon request

ADA - See Map for ADA Routes

For Production Advance, please contact:

General Manager: JORGE VAZQUEZ
Phone: (915) 747-7467
Email: vazquezj@utep.edu

Booking Director: JORGE VAZQUEZ
Phone: (915) 747-7467
Email: vazquezj@utep.edu

Ticketing Director: ANA RUIZ
Phone: (915) 747-5234
Email: akruiz@utep.edu

Sr. Director/AGM: JULIO DE LA VEGA
Phone: (915) 747-6681
Email: jdelavega@utep.edu

Assistant Director - Event Services: ALEXANDRA GARCIA
Phone: (915) 747-5481
Email: Agarciacontre2@utep.edu

FOH/Marketing Manager: BRANDON MARTINEZ
Phone: (915) 747-5623
Email: bgmartinez4@utep.edu

Assistant Director - Operations: JAVIER AGUILERA
Phone: (915) 747-5481
Email: Jaguilera5@utep.edu

FOH/Event Manager: MELISSA REZA
Phone: (915) 747-5481
Email: Mreza8@utep.edu

Security: FELICIA BAYLESS
Phone: (915) 493-7536
Email: felicia.bayless@garda.com

FOH/Event Manager: PRISCILLA CARDENAS
Phone: (915) 747-5481
Email: Pacardenas3@utep.edu

Merchandise/Concessions: JIM HARRISON - EVENT MERCH
Phone: 2145021760
Email: jim@heventmerch.com

Local Catering: MARY BARRAZA - ENCORE CATERING
Phone: (915) 731-0215
Email: mary@encorecateringco.com

Additional Merch/Concessions: GINA SANCHEZ - EVENT MERCH
Phone: 2142677169
Email: gina@heventmerch.com

Local Labor/AV: SCOTT BROWN
Phone: (915) 433-3446
Email: scott@srbpro.com

Settlement: LINDA BRASWELL
Phone: (915) 747-7468
Email: lbraswell@utep.edu

Runners: ERIKA ARELLANO – Upstage
Phone: (915) 497-8698

- Venue does not source vehicles, must go direct for securing vans/vehicles.
- If Runner Payment is to be through settlement, prior advance notice needs to be made.

Building Operations Manager: JESUS MARTINEZ
Phone: (915) 747-5481
Email: jmartinez103@utep.edu

Always CC Jorge Vazquez for TICKETING and also CC:

Brandon Martinez - bgmartinez4@utep.edu

Julio de la Vega - jdelavega@utep.edu

Ana Ruiz - akruiz@utep.edu

MAP B MAIN FLOOR PLAN

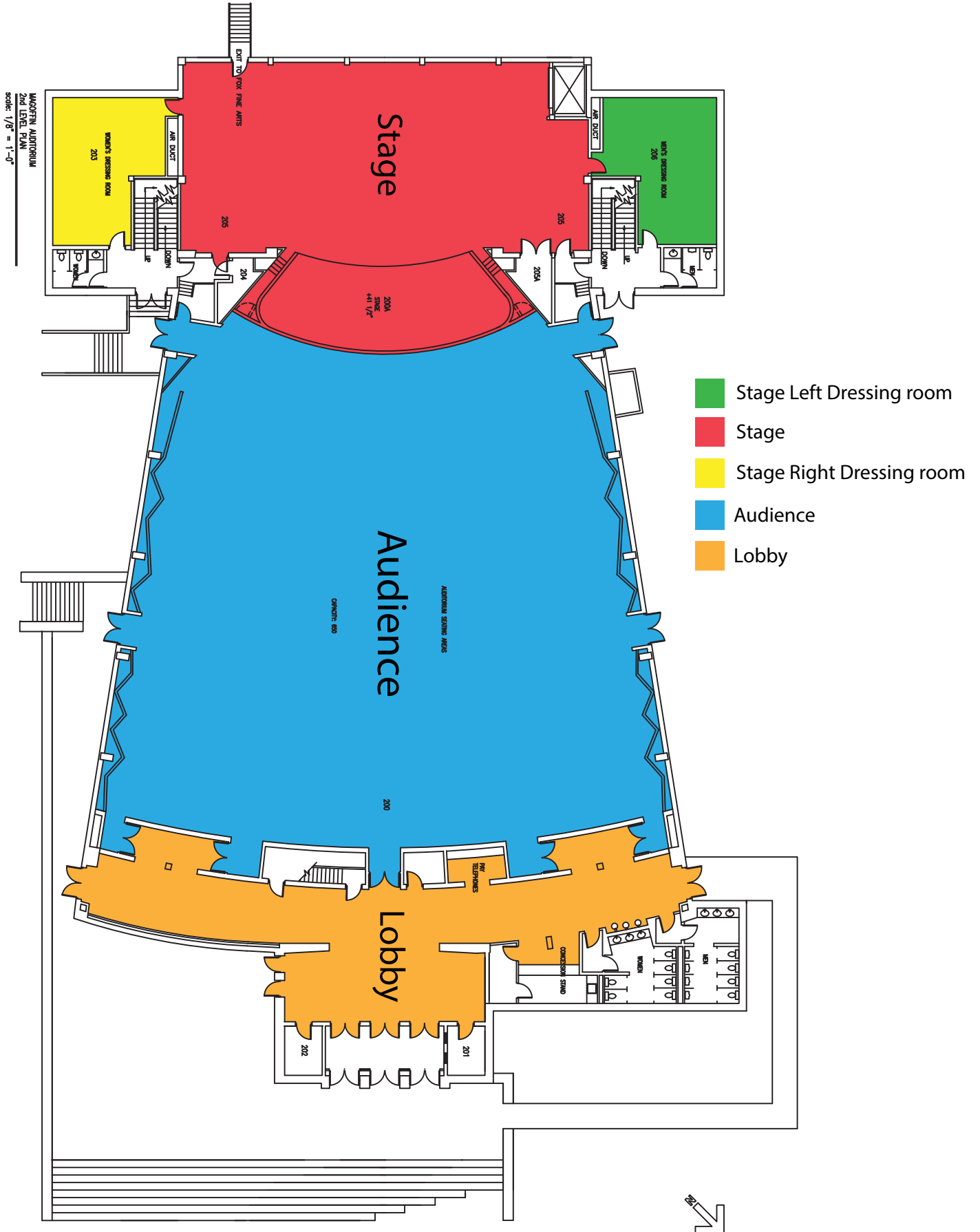

MAP C UPPER LEVEL FLOOR PLAN

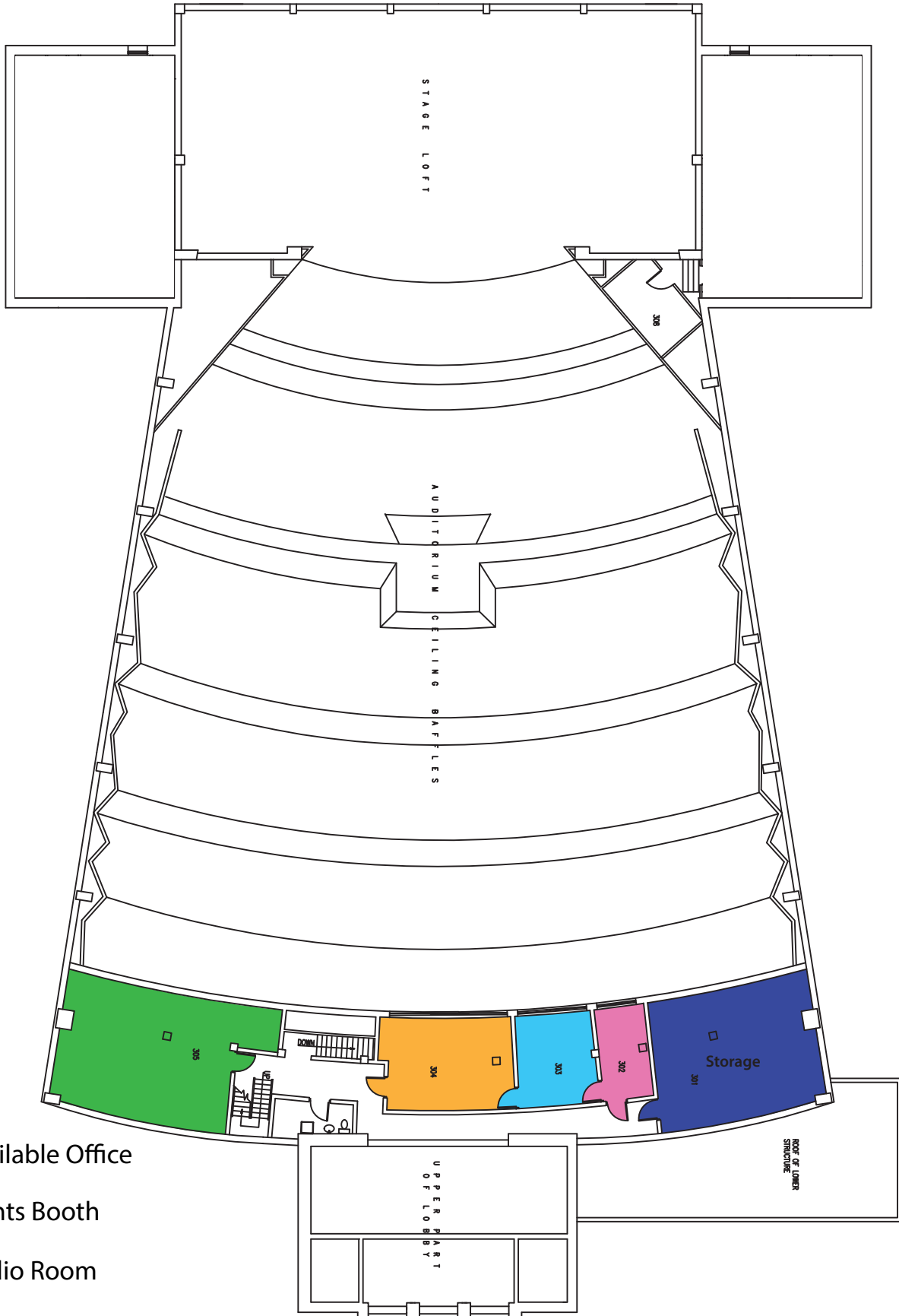

MAGOFFIN AUDITORIUM
3rd LEVEL FLOOR PLAN
scale: 1/8" = 1'-0"

- Available Office
- Lights Booth
- Audio Room
- Promoter Room
- Storage



MAP D FIRST LEVEL FLOOR PLAN

 Dressing Room

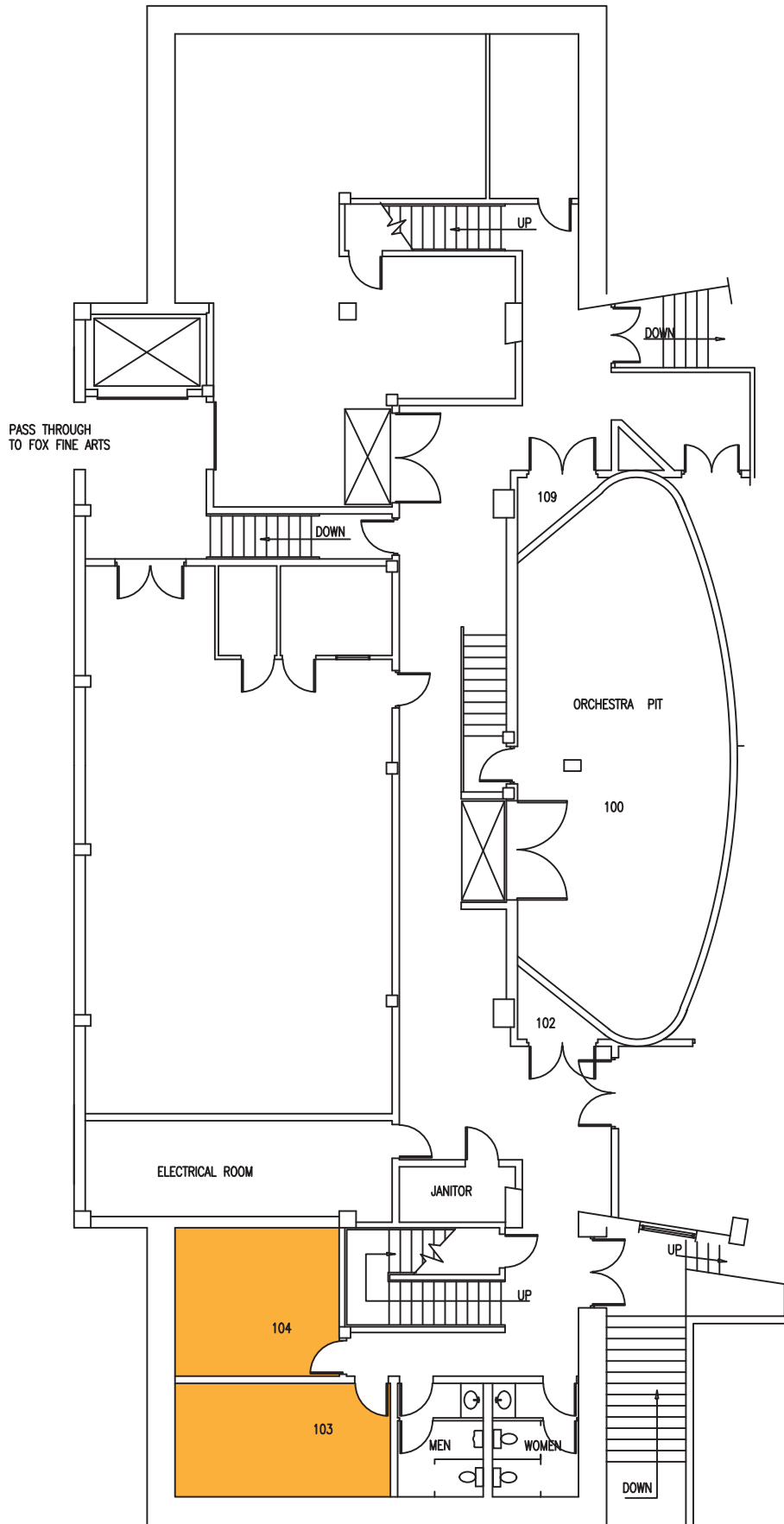

MAGOFFIN AUDITORIUM
1st LEVEL FLOOR PLAN

scale: 1/8" = 1'-0"

MAP E WALKING & DRIVING MAP

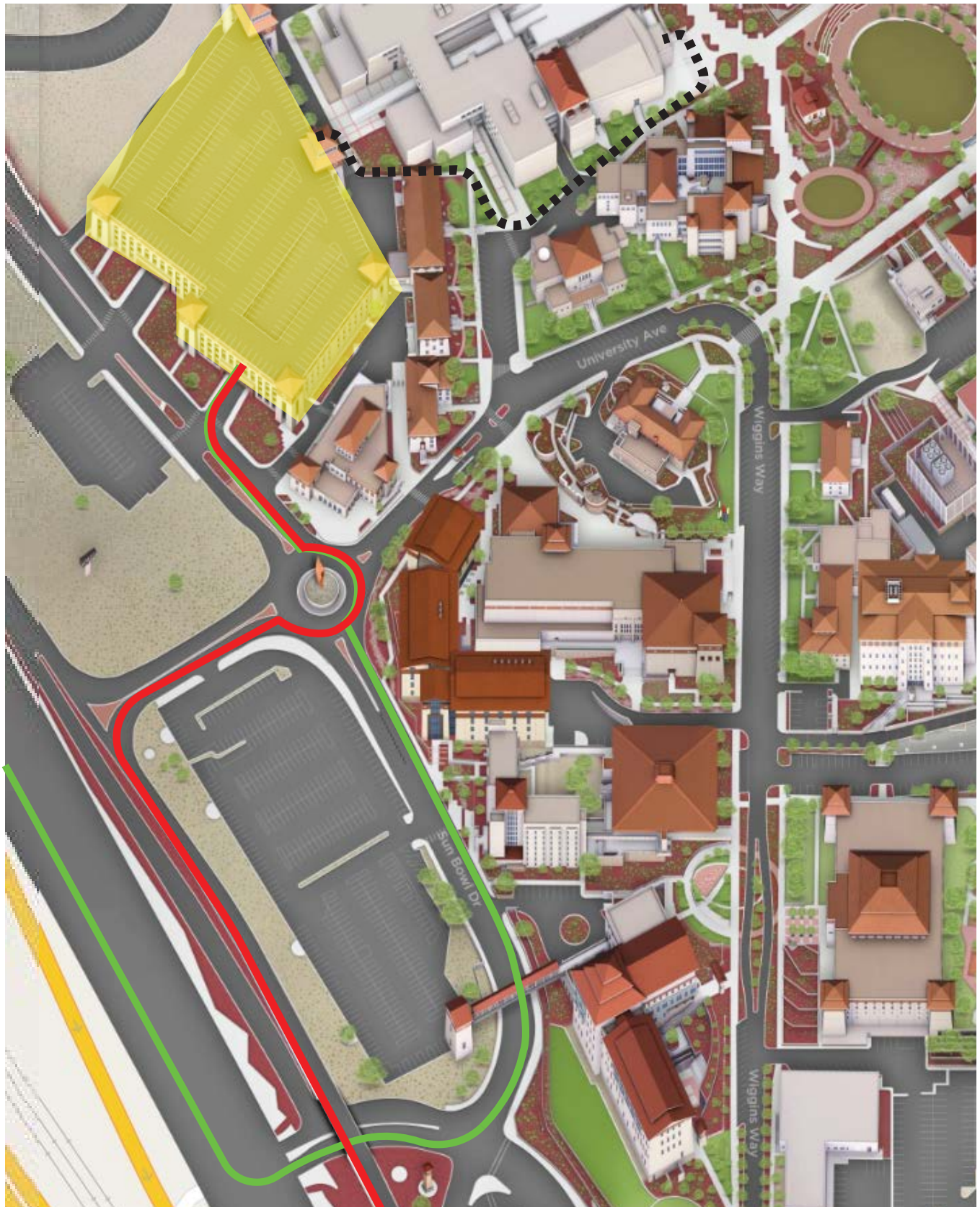



- ROUTE FROM I-10 EAST
- ROUTE FROM I-10 WEST
- WALKING ROUTE

■ PARKING

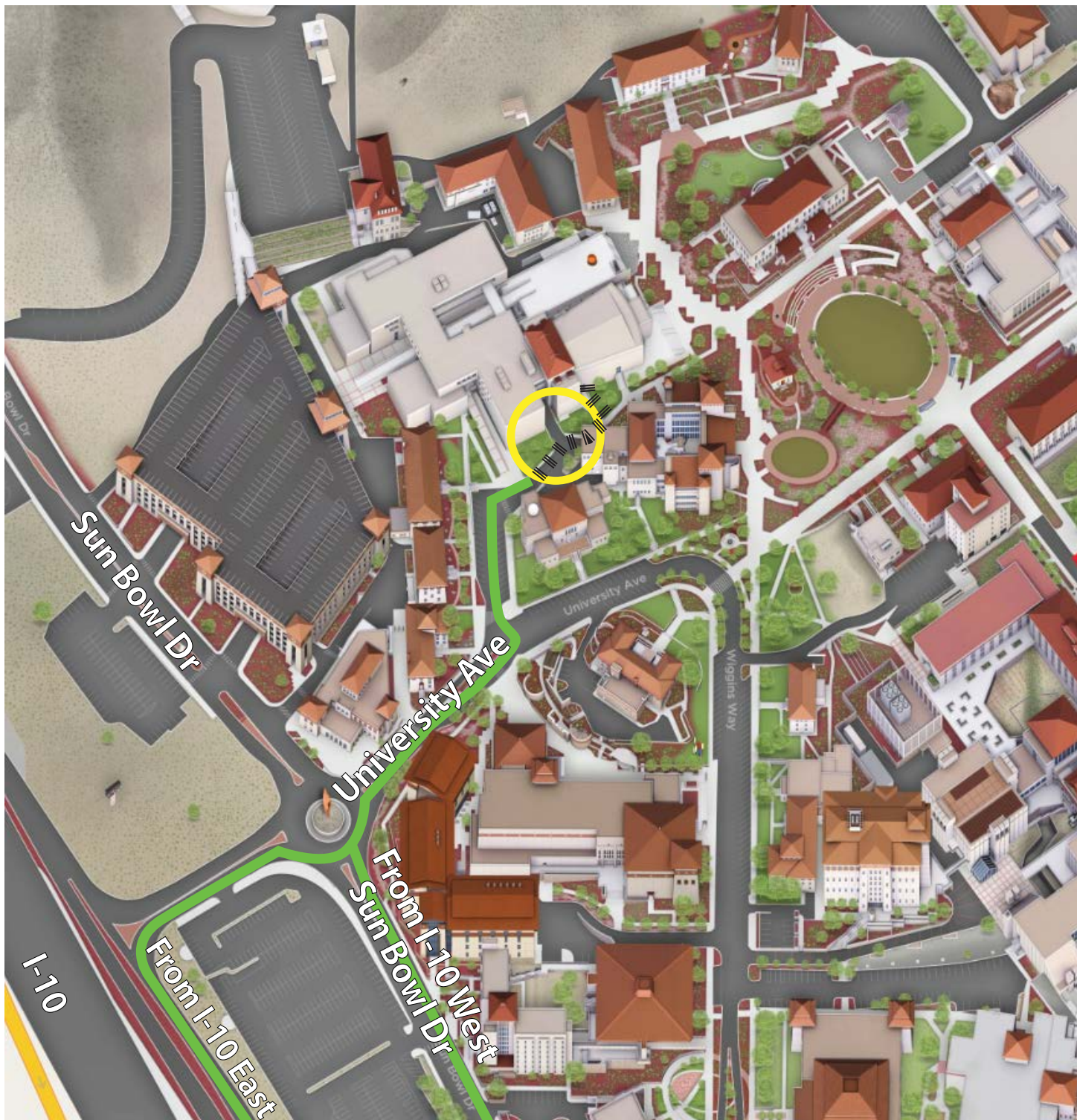
MAP F DRIVING MAP TO LOADING



-  **Driving Route**
-  **Walking Route**
-  **Loading Dock**

MAP G STAGE ENTRANCE FROM LOADING ZONE



..... **Walking Route**

★ **Loading Dock**

MAP A SEATING MAP

Magoffin Auditorium

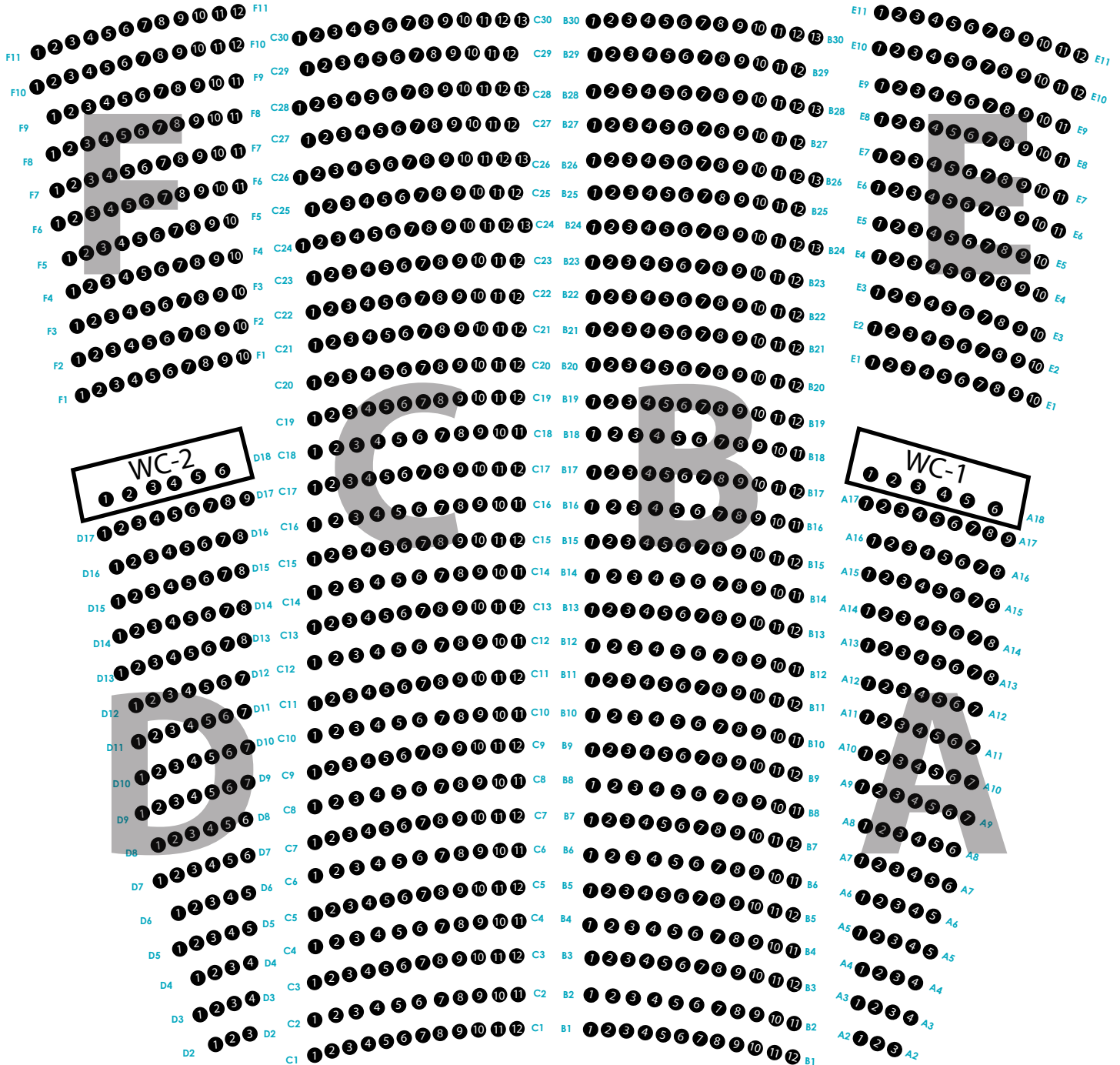

LAYOUT 1 OVERALL

1 Plan Stage Level Overall
1/8" = 1'-0"

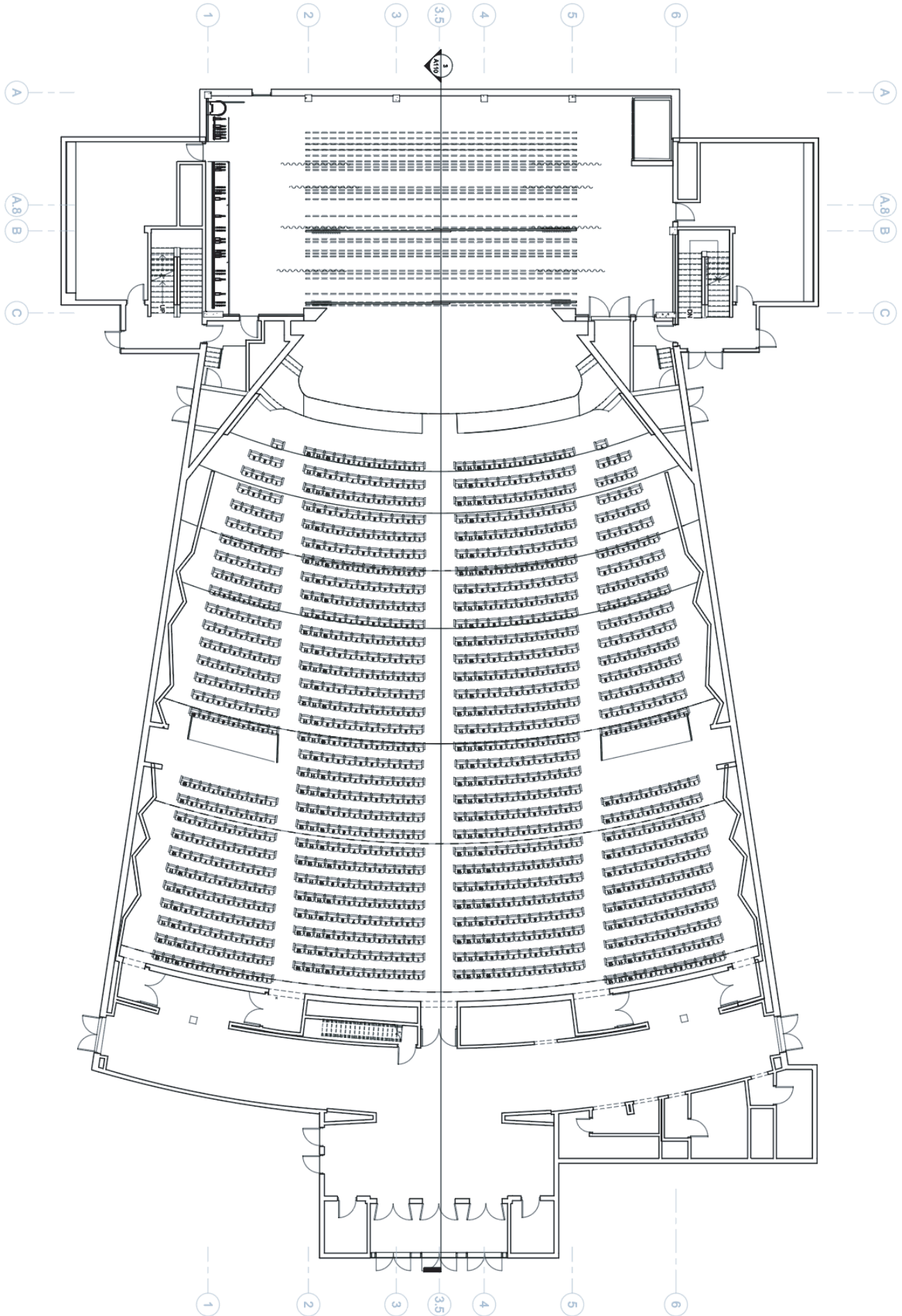

LAYOUT 2 BASEMENT

1 Plan Basement
3/16" = 1'-0"

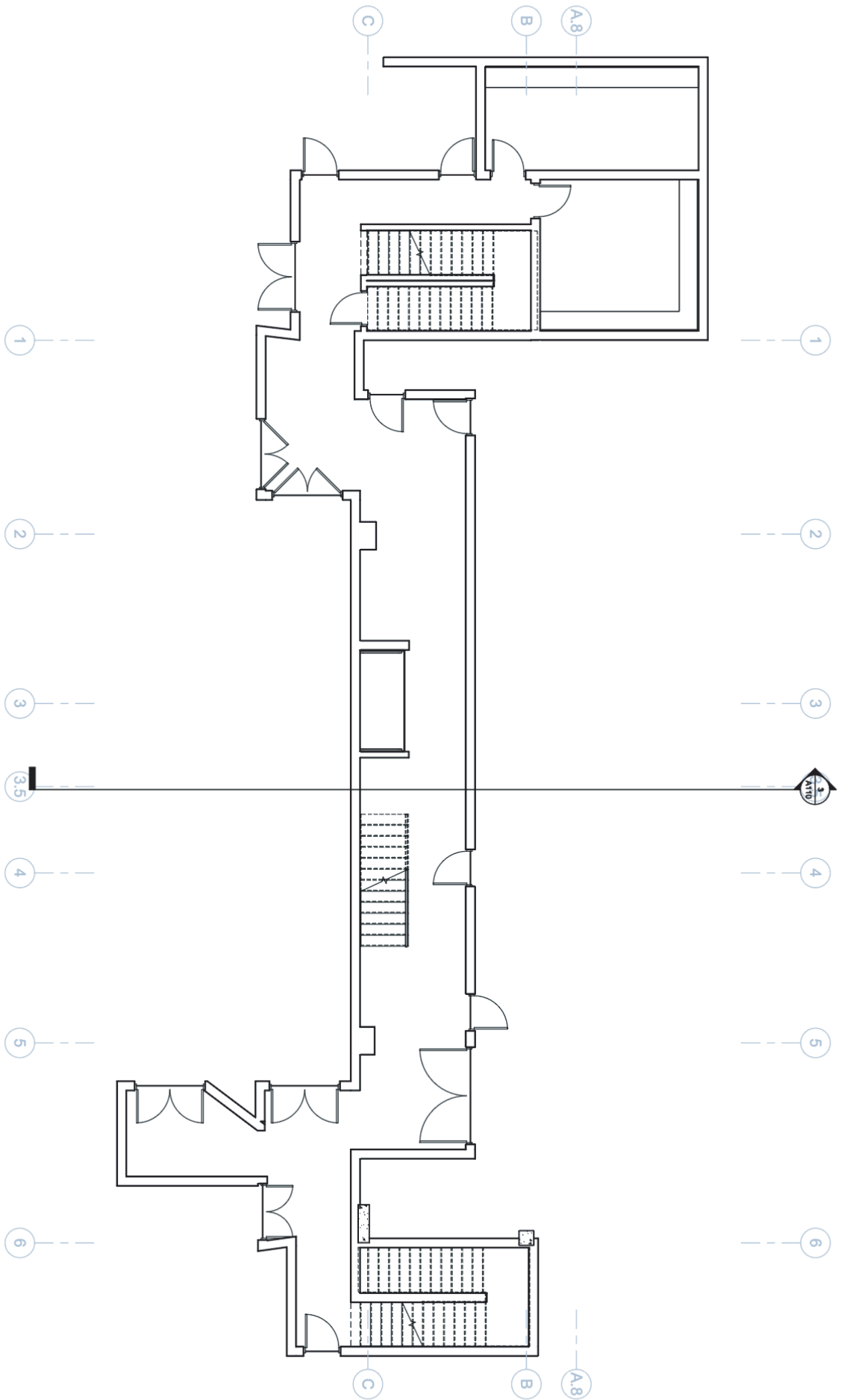

LAYOUT 3 ORCHESTRA PIT

1 Plan Orchestra Pit
1/4" = 1'-0"

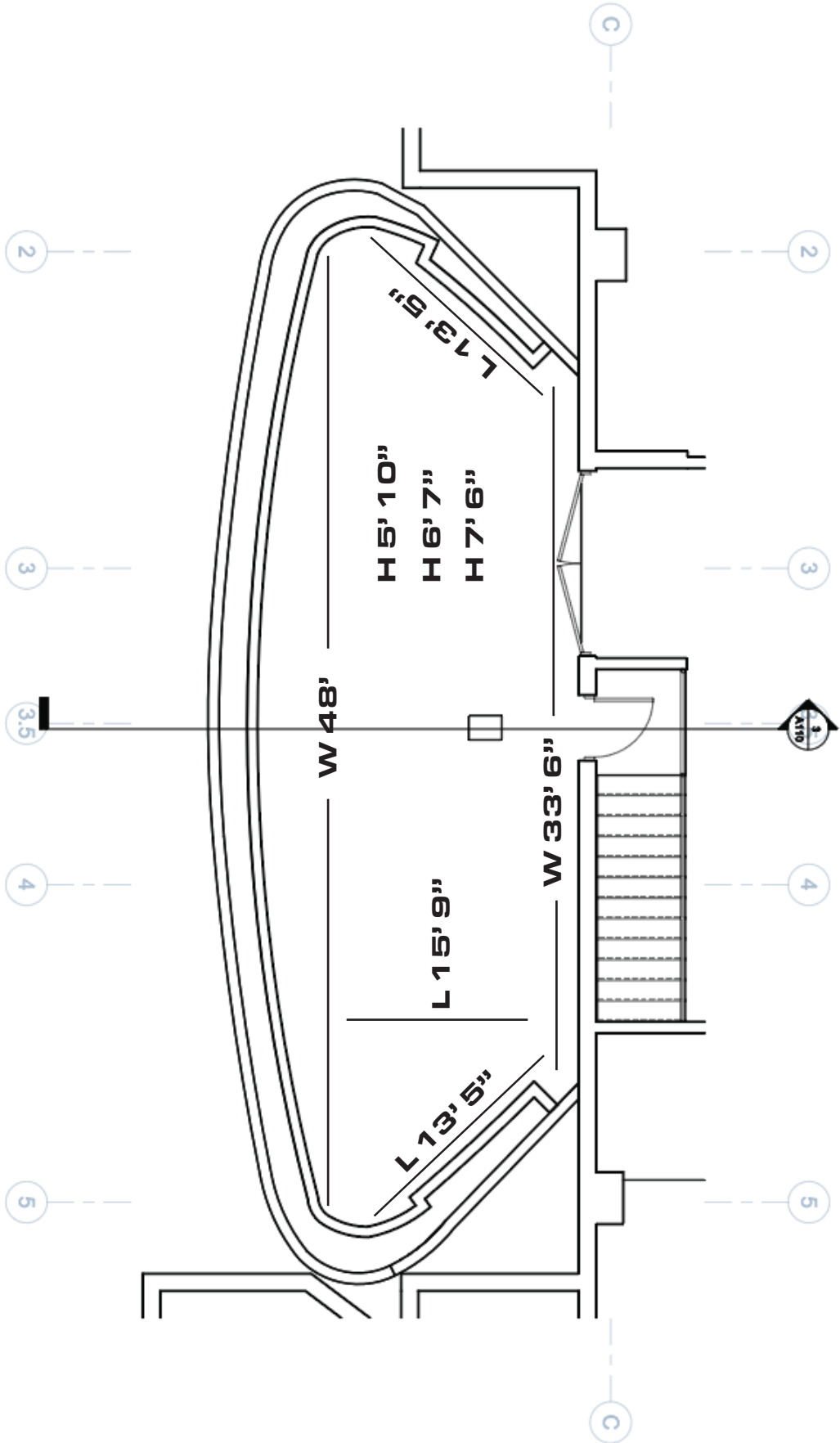

LAYOUT 5 AUDIENCE CHAMBER

1 Plan Audience Chamber
1/4" = 1'-0"

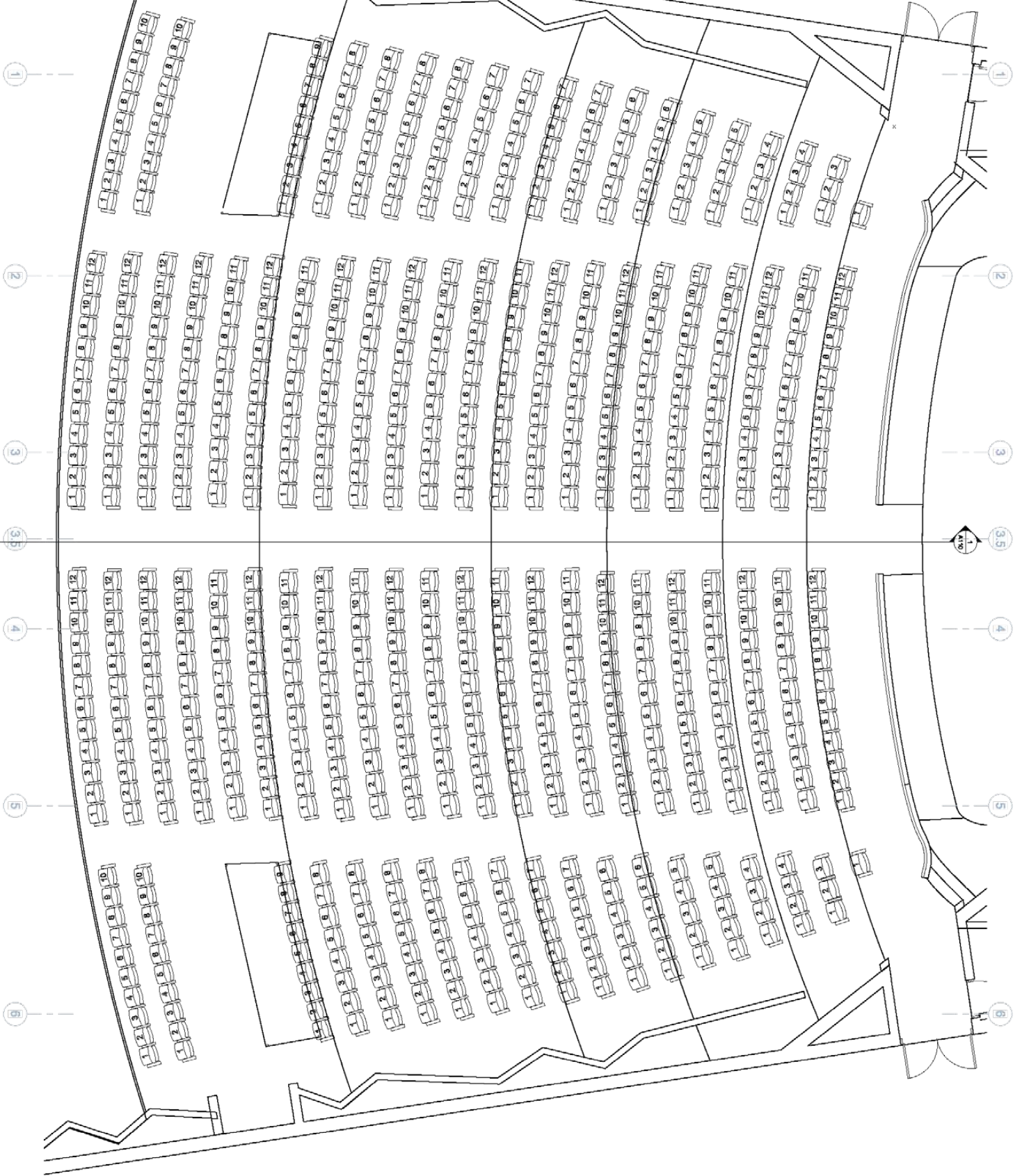

1 2 3 3.5 4 5 6

LAYOUT 6 LOBBY

1 Plan Lobby
3/16" = 1'-0"

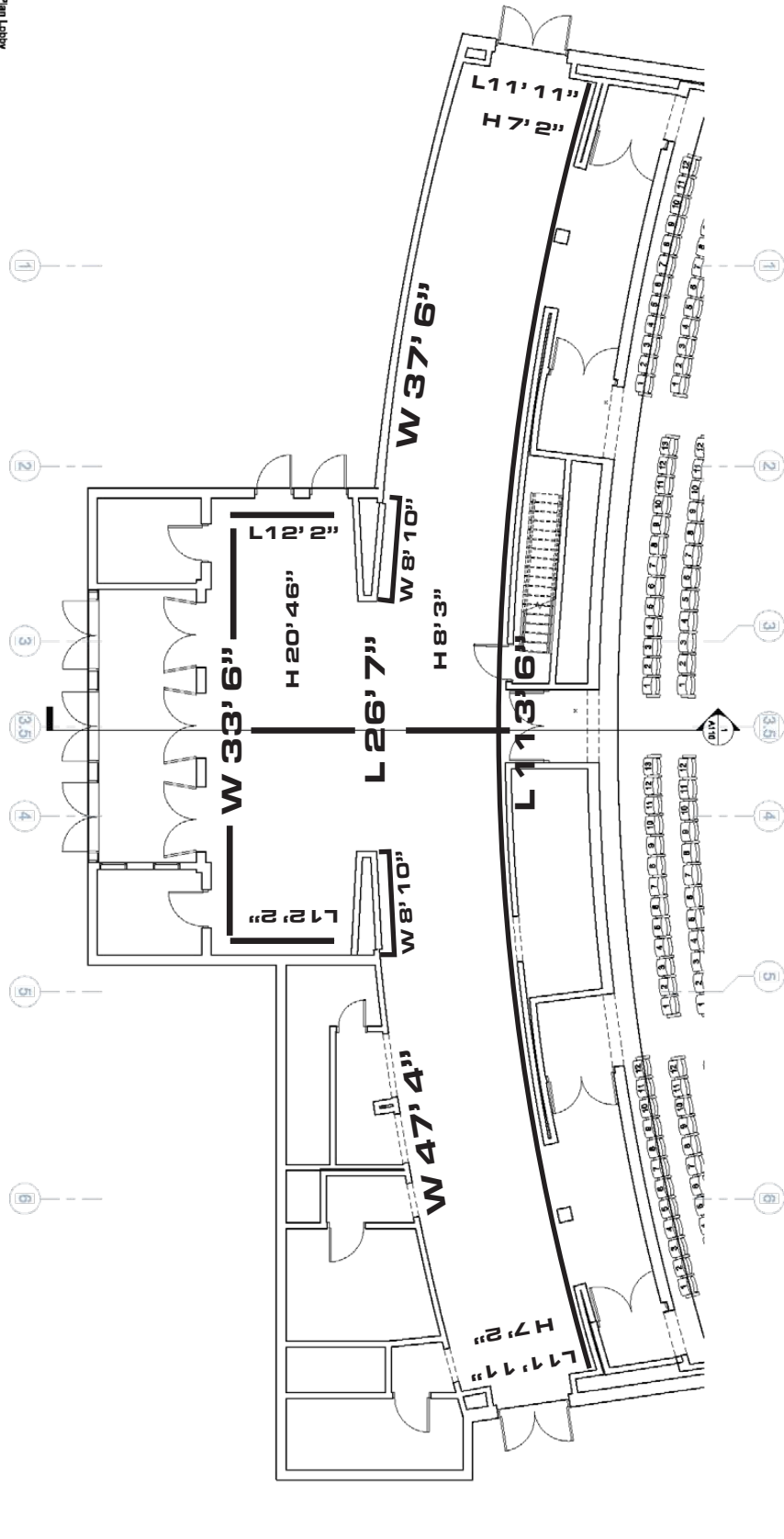

LAYOUT 7 BOOTH AND GRID

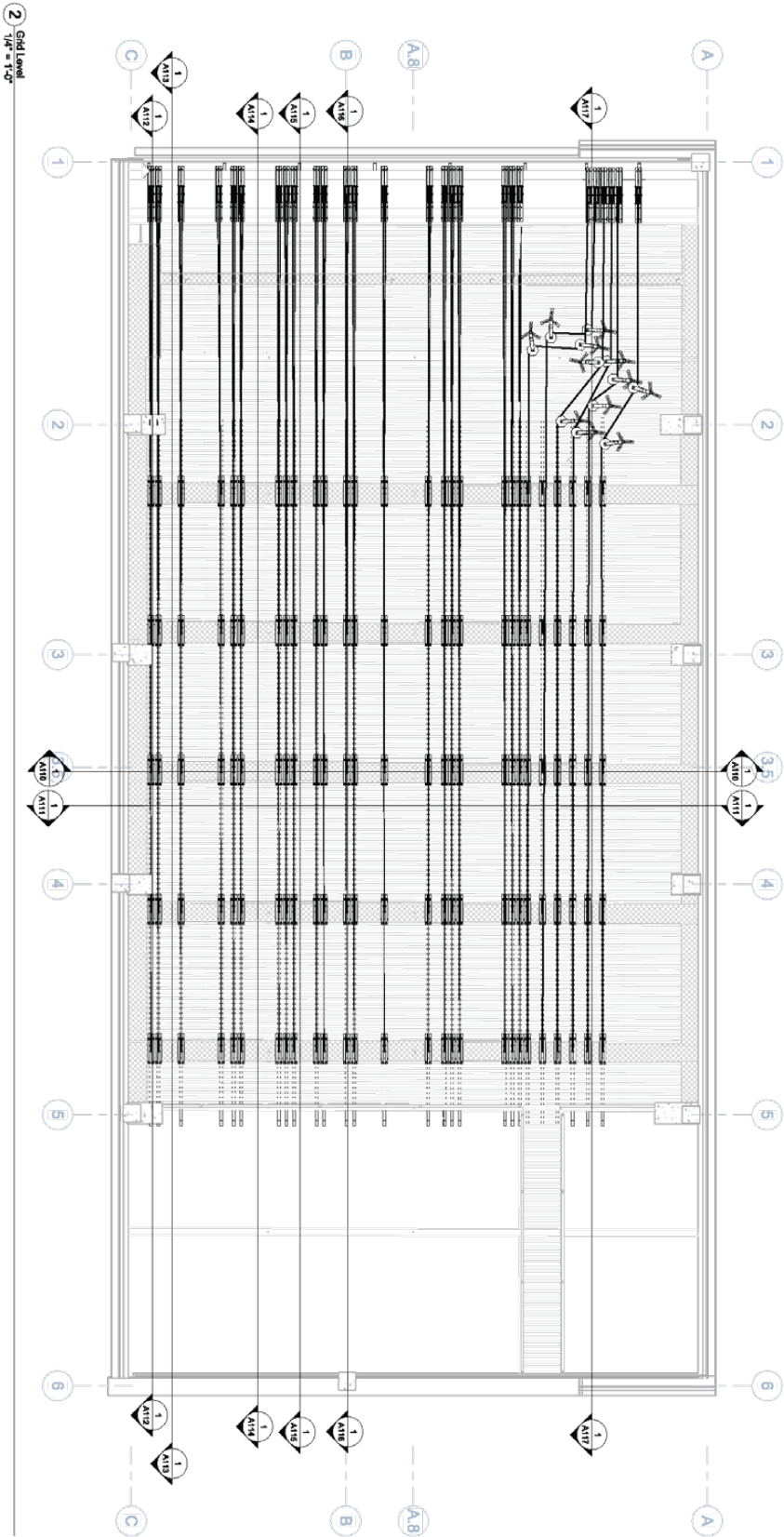
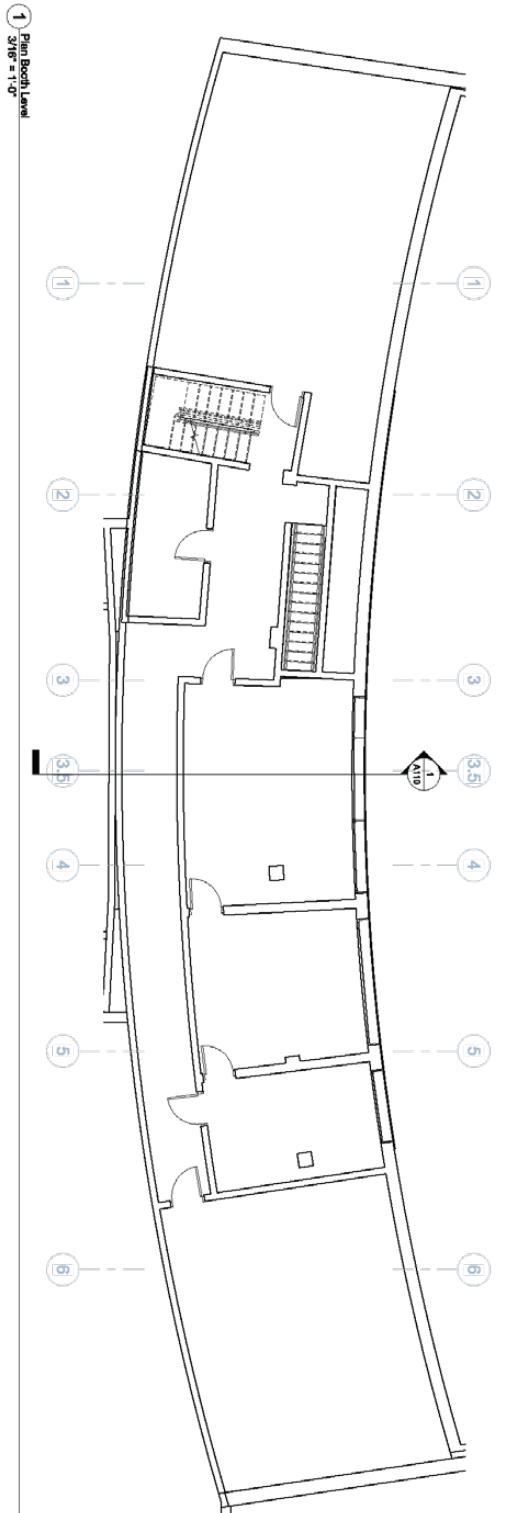

LAYOUT 8 CAT WALKS

1 Plan, Columns
3/16" = 1'-0"

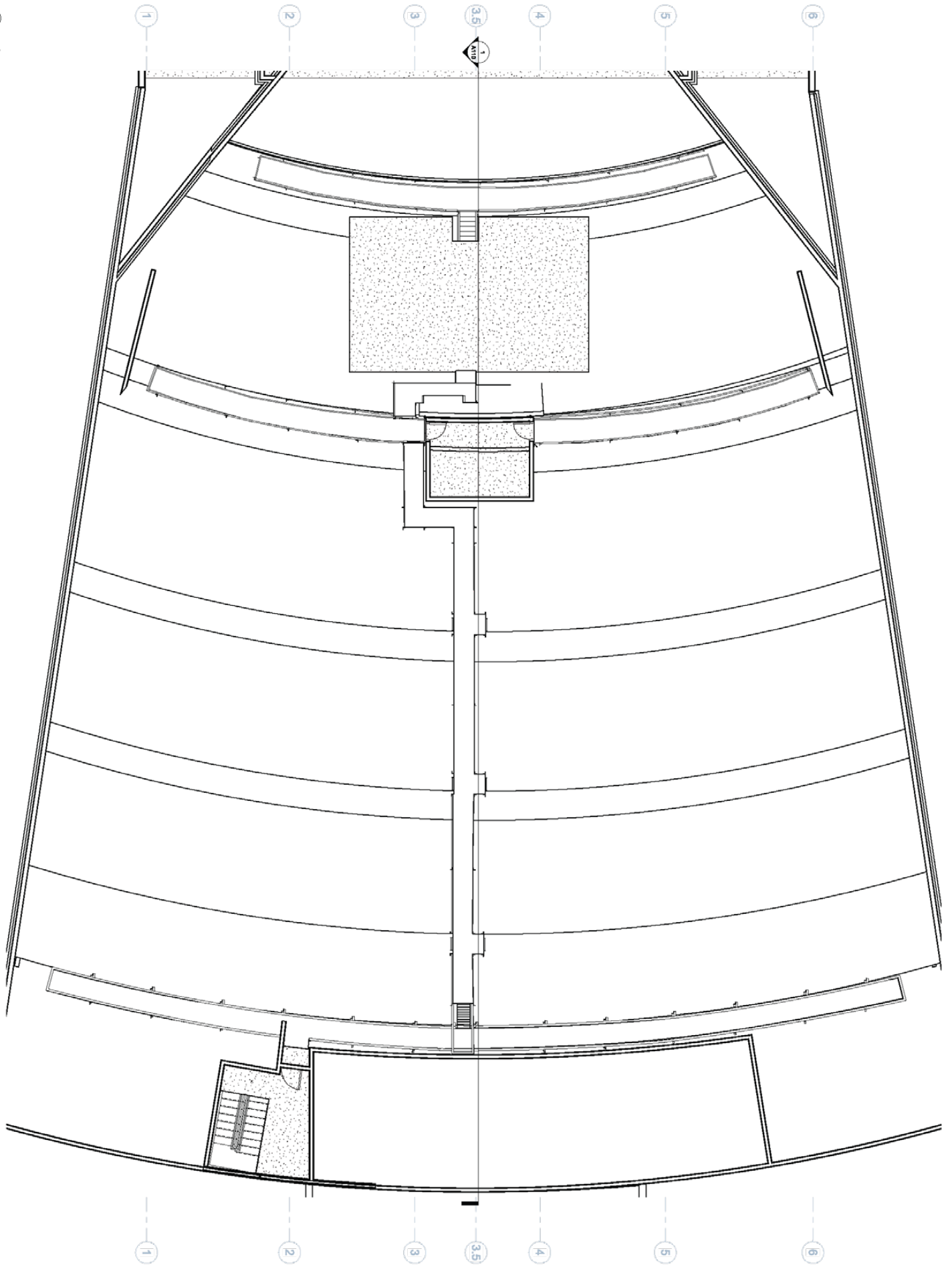

LAYOUT 9 LONGITUDINAL SECTION

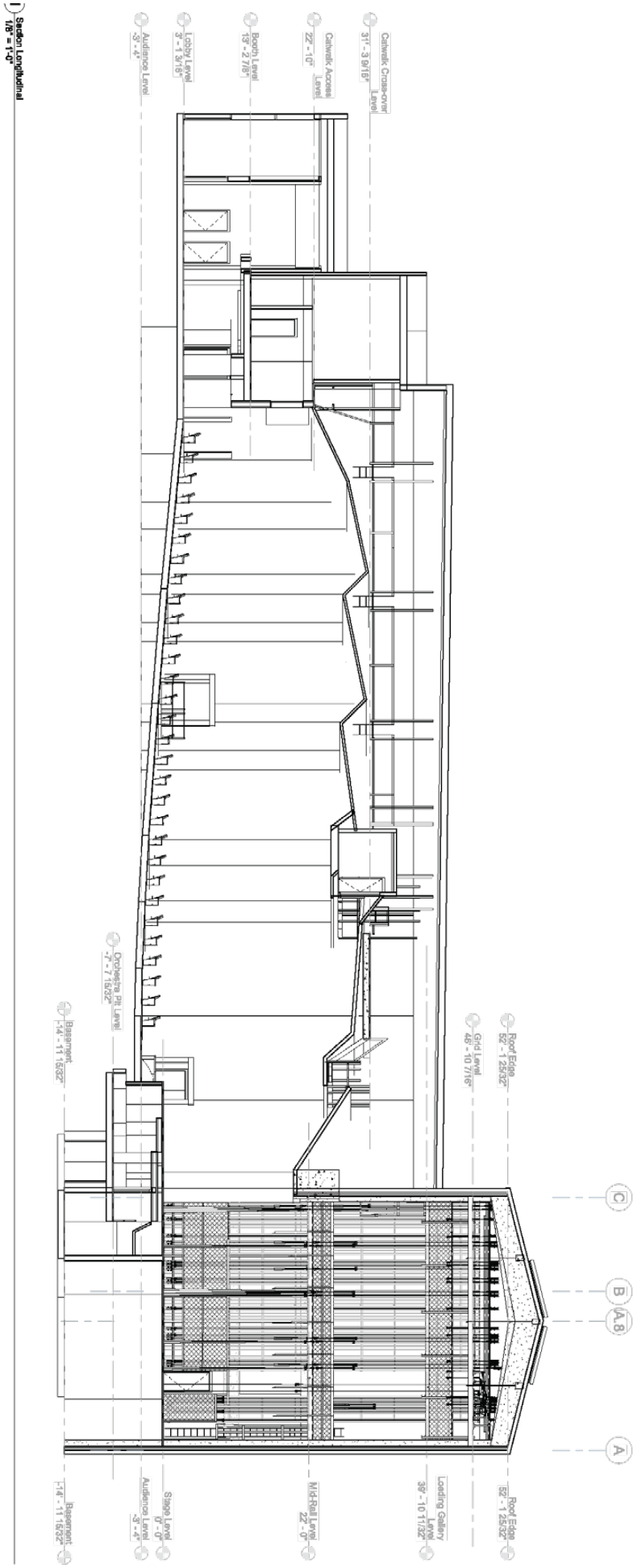

LAYOUT 10 STAGE LONGITUDINAL SECTION

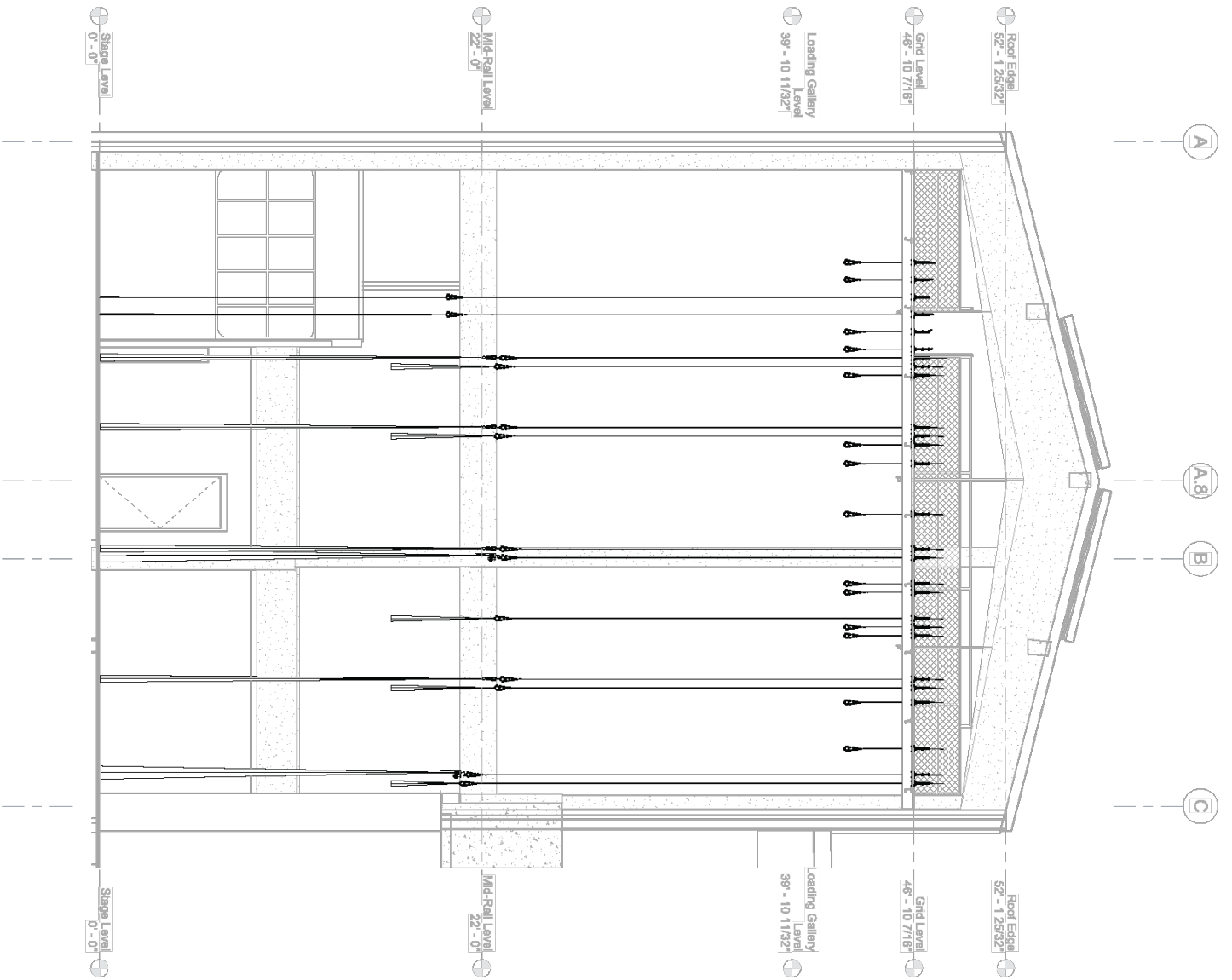

1 Section Stage Longitudinal North
1/4" = 1'-0"

LAYOUT 11 MAIN VALANCE TRANSVERSE SECTION

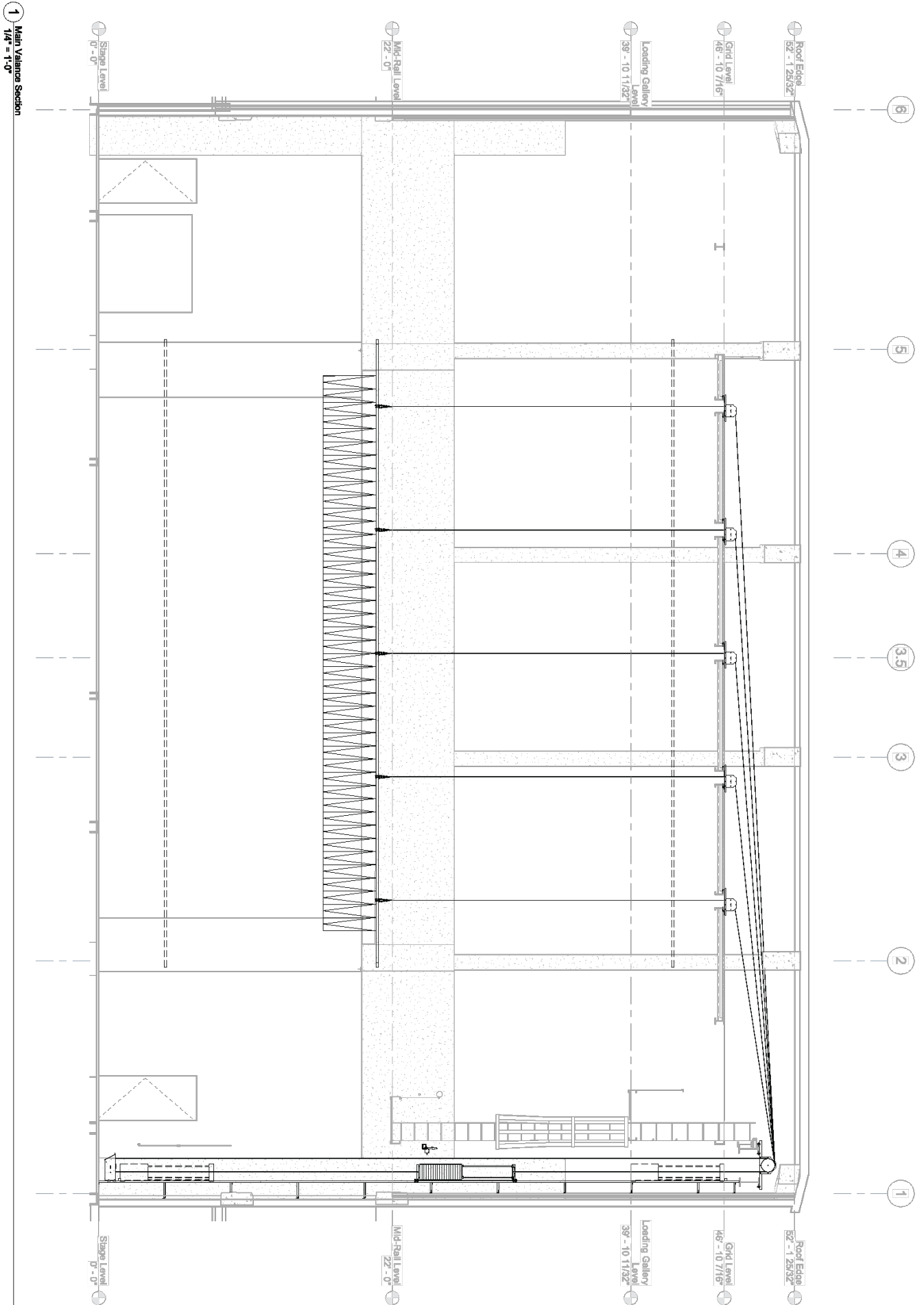

LAYOUT 12 MAIN TRAVELER TRANSVERSE SECTION

1 Main Traveler Section
1/4" = 1'-0"

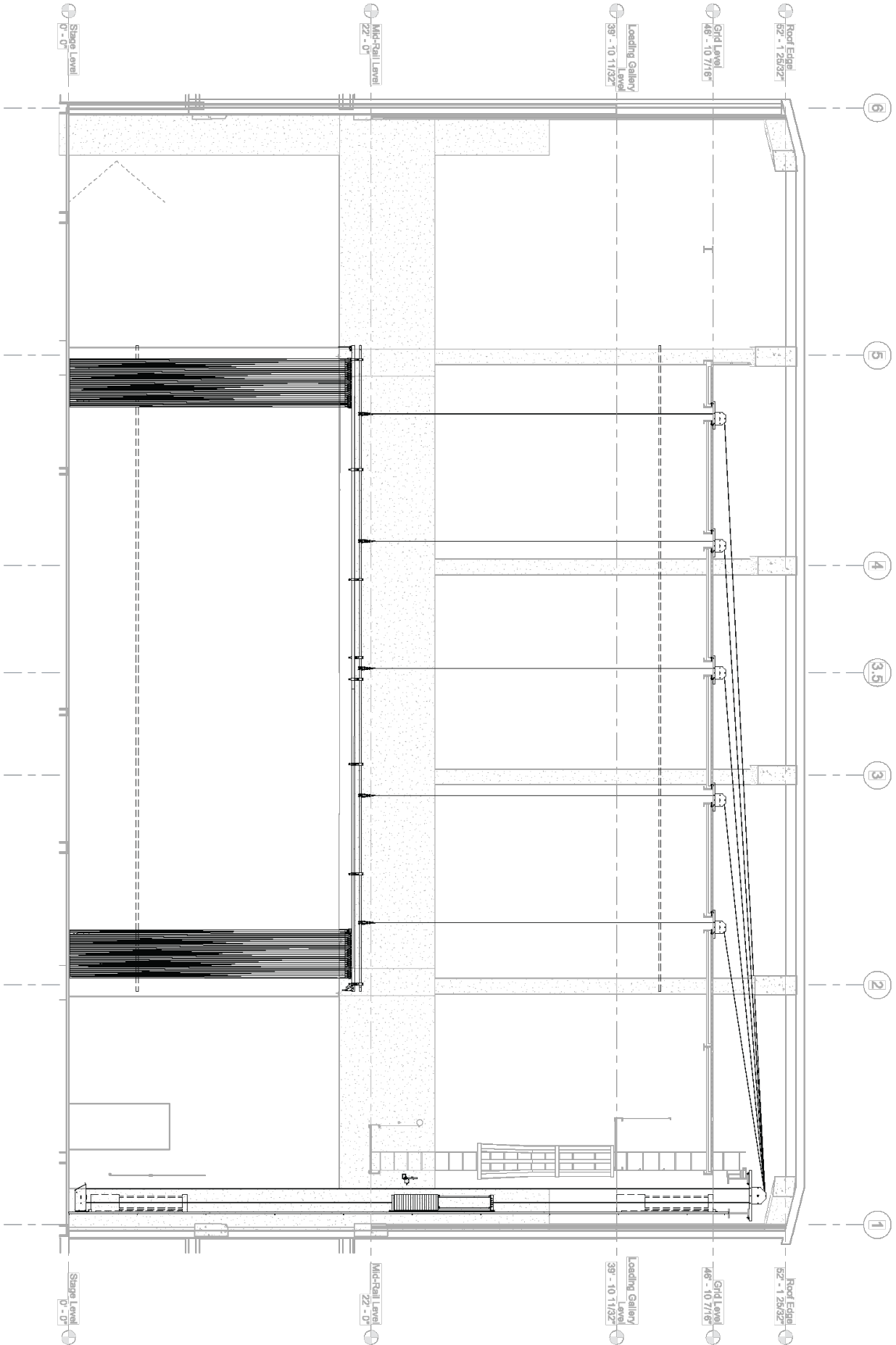

LAYOUT 13 LEGS TRANSVERSE SECTION

1 Legs Section
1/4" = 1'-0"

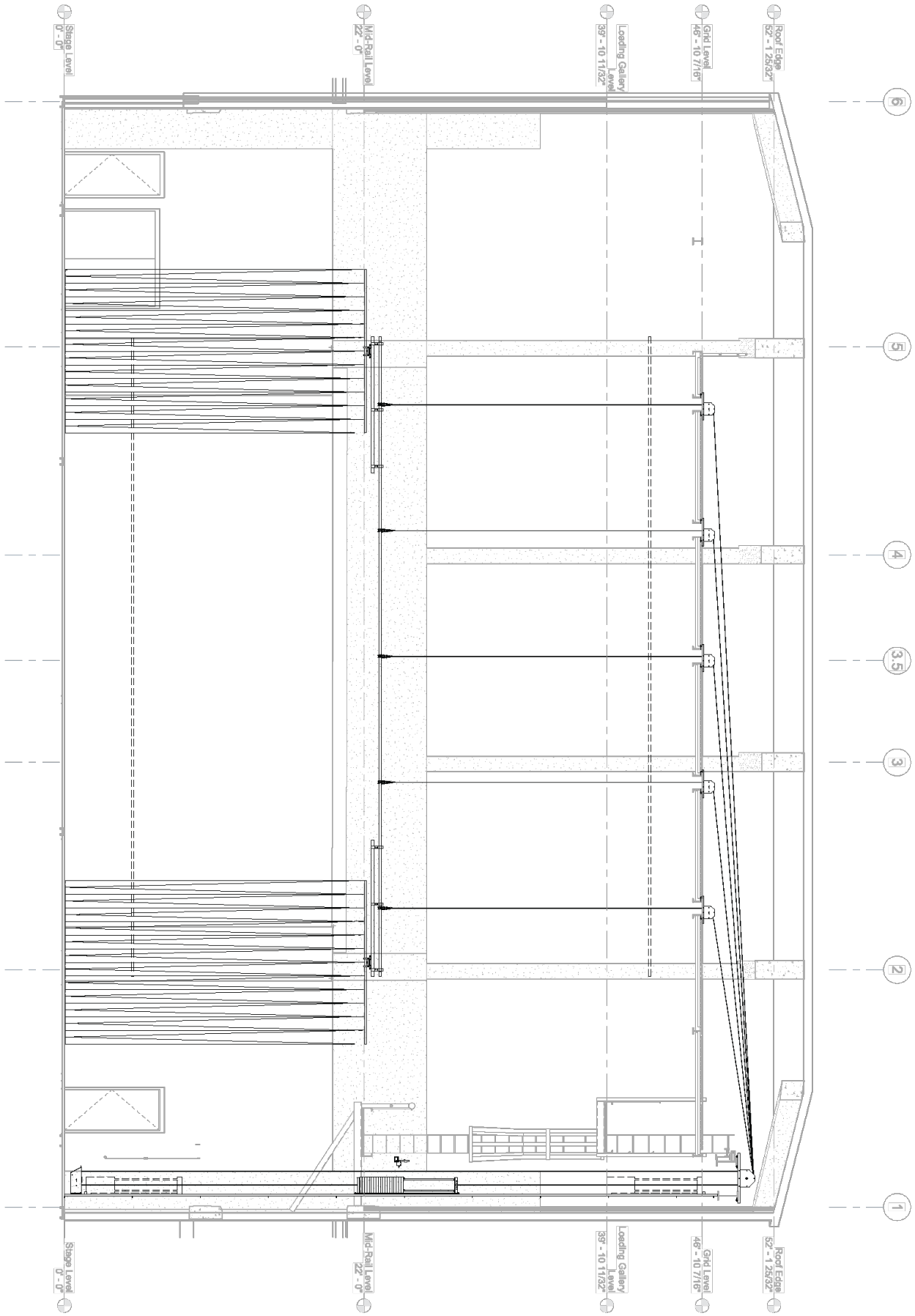

LAYOUT 14 BORDER TRANSVERSE SECTION

1 Border Section
1/4" = 1'-0"

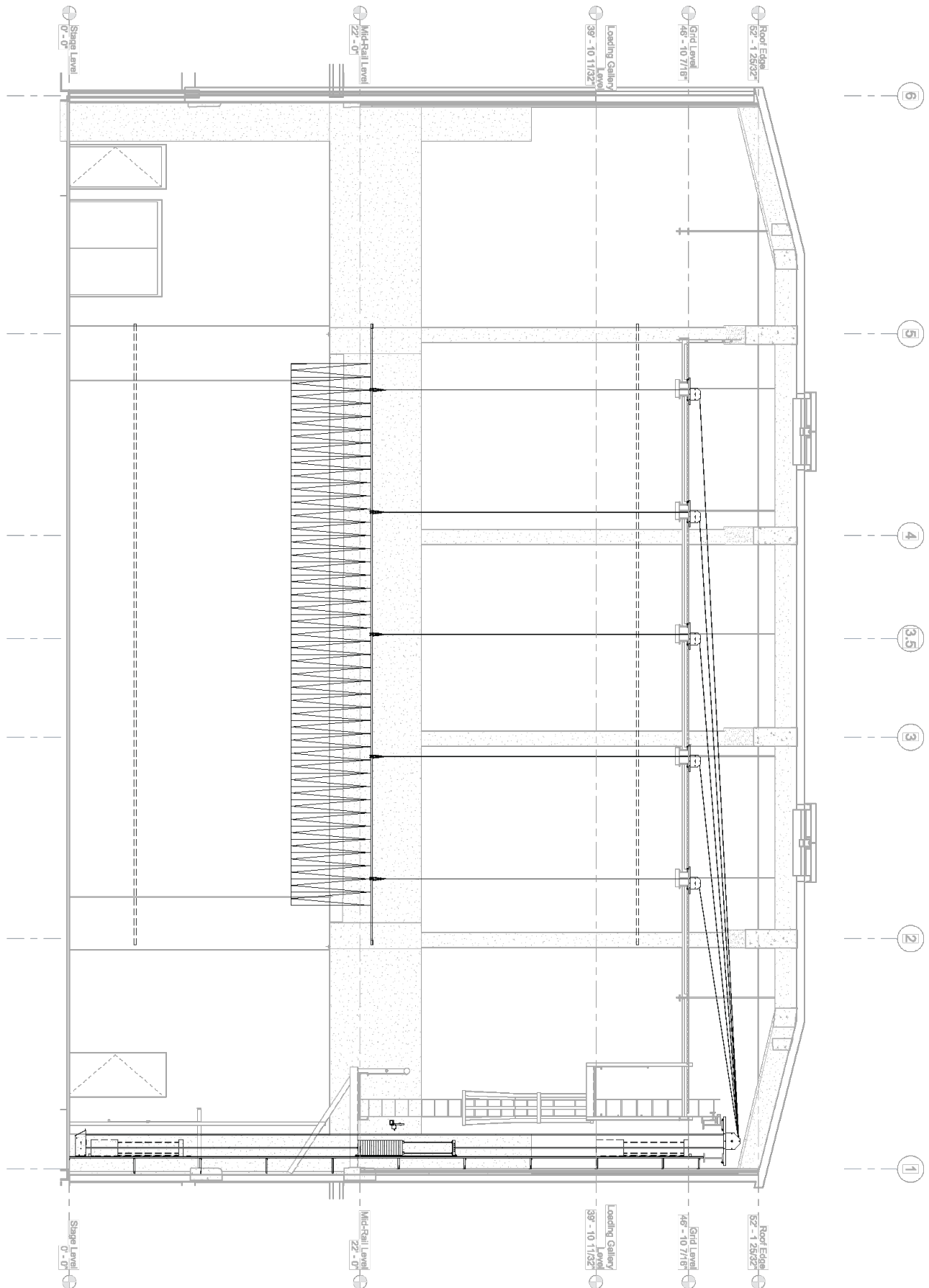

LAYOUT 15 MAIN STAGE TRAVELER TRANSVERSE SECTION

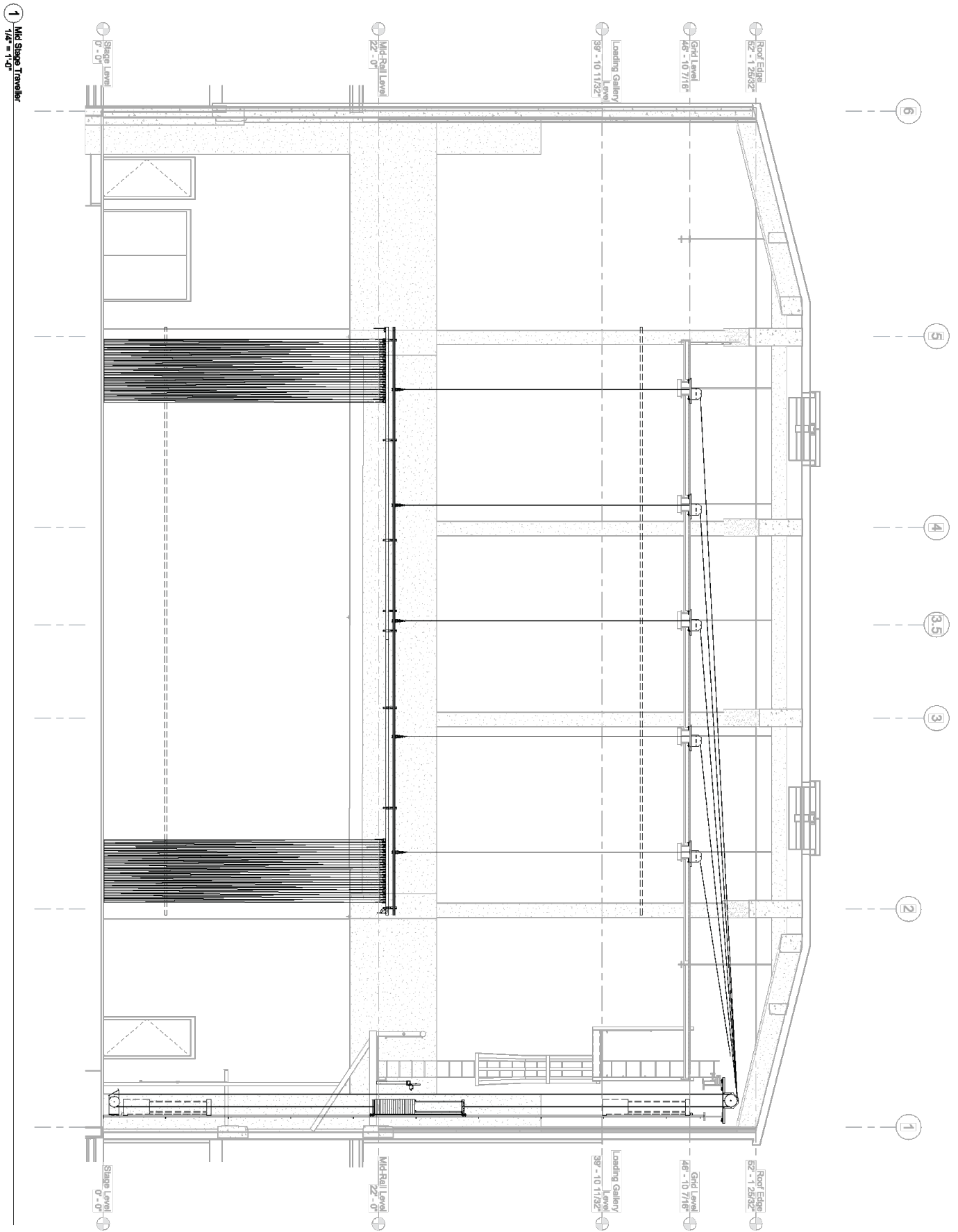

LAYOUT 16 CYC TRANSVERSE SECTION

1 Cyc Section
1/4" = 1'-0"

