Recruiting on Skills

Defensible Hiring.

Why AI-led recruitment has created a legal time bomb.

And why skills-based recruitment is the safer future.

The uncomfortable truth about AI in recruitment

AI entered recruitment with a promise.

- **It would reduce administration.**
- **It would process high volumes.**
- **It would find better matches.**
- **It would remove human bias.**
- **It would make hiring faster, cheaper and more consistent.**

That promise was attractive because recruitment has real operational problems.

Employers receive too many applications for some roles and too few for others. Recruiters are under pressure. Hiring managers want speed. Candidates expect communication. Businesses want lower cost. HR teams are expected to improve quality of hire, reduce attrition, increase diversity and deliver measurable results.

In that environment, automation looks like an answer.

But recruitment is not a simple process problem.

It is a **human judgement** problem.

Every hiring decision is a prediction about a person's future performance in a specific role, team and organisation. That prediction is difficult. It involves skills, behaviours, motivation, context, communication, judgement, adaptability and values.

A CV only gives a partial view.

A keyword match gives even less.

When AI is applied to weak signals, it does not automatically create stronger decisions. It can simply make weak decisions faster.

That is the **danger**.

AI systems can find patterns. But not every pattern is fair. Not every correlation is job-relevant. Not every historical outcome should be repeated.

If the data reflects past hiring preferences, historic inequality or narrow definitions of success, the system can preserve those patterns under the appearance of objectivity.

This is where recruitment technology has overreached.

An ATS was originally a system of record and workflow. It helped employers manage recruitment. But many platforms evolved into systems of influence: filtering, ranking, scoring and recommending candidates.

That shift changes the risk profile completely.

If a system helps reject a candidate, the employer may eventually need to explain why that rejection was fair.

And **"the system did it"** will not be enough.

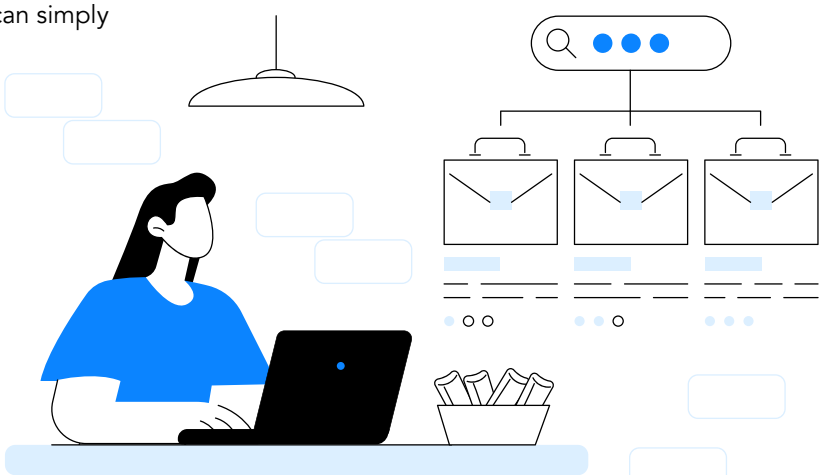

The Workday warning signal

The litigation involving Workday has become one of the most important warning signs for the recruitment technology market.

> **The case concerns allegations that Workday's AI-enabled hiring tools discriminated against applicants. The claims include alleged discrimination based on protected characteristics such as race, age and disability. Workday denies wrongdoing and argues that its tools evaluate qualifications and are designed with responsible AI safeguards.**

The important point for HR leaders is not to treat this as a single-vendor story.

The important point is that AI-enabled recruitment is now being challenged as a fairness, accountability and discrimination issue.

This matters for three reasons.

First, the case challenges the idea that recruitment technology providers are merely passive suppliers. If a platform meaningfully influences who progresses or who is rejected, courts may examine the provider's role as part of the hiring process.

Second, the case brings indirect discrimination into focus. An AI system does not need to use race, disability, age or gender explicitly to create discriminatory outcomes. Proxy indicators can still disadvantage protected groups. Employment gaps, career paths, education routes, postcode, wording, tenure and previous job titles can all become proxies if used carelessly.

Third, the case shows the scale of potential exposure.

Automated recruitment decisions are not isolated events. If a system has been used for years, across thousands or millions of applications, a successful claim could invite wider scrutiny.

- **One applicant can become a class.**
- **One case can become a precedent.**
- **One precedent can become a wave.**

That is why HR leaders should not treat this as a Workday problem.

It is an **industry** problem.

Any employer using AI, automation or algorithmic screening in recruitment should be asking urgent questions now.

- **What role does our ATS play in screening?**
- **Are candidates ever rejected automatically?**
- **Are scores or rankings used to influence shortlisting?**
- **What data is used?**
- **What criteria are applied?**
- **Are those criteria job-relevant?**
- **Could any criteria create indirect discrimination?**
- **Can we explain how the system works?**
- **Can we evidence human oversight?**
- **Can we audit outcomes?**
- **Can we defend decisions made three years ago?**

For many organisations, **the honest answer will be no.**

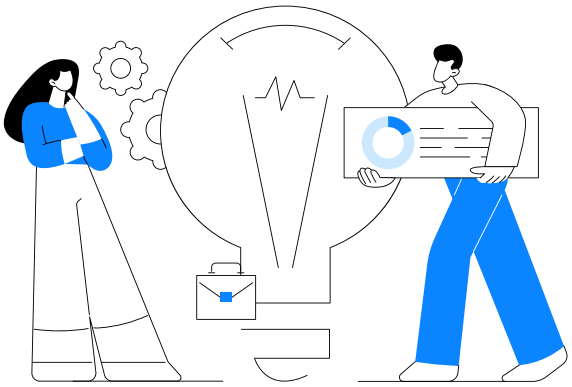

The UK warning sign: Responsible AI in Recruitment

This is not only a U.S. litigation issue.

In March 2024, the UK Government published Responsible AI in Recruitment, guidance focused specifically on the procurement and deployment of AI systems in HR and recruitment. The guidance focuses on technologies used in the hiring process, including sourcing, screening, interview and selection.

That matters because it confirms a clear direction of travel…

Governments and regulators are no longer treating AI in recruitment as a neutral efficiency tool. They are treating it as a high-impact use case that can affect people's access to work, opportunity and fairness.

The UK guidance outlines considerations that organisations should review when procuring and deploying AI in recruitment. It also describes assurance mechanisms that can be used to address concerns, actions or risks identified throughout the procurement and deployment lifecycle.

For HR leaders, this should be read as an early warning.

The issue is not simply whether an AI tool saves time. The issue is whether the organisation can demonstrate that the tool is being used responsibly, fairly and with appropriate oversight.

That aligns directly with the principle of Defensible Hiring.

A defensible process is not one where the employer says:

"We bought a reputable system."

It is one where the employer can show:

- **what the system was used for;**
- **why it was appropriate;**
- **what risks were assessed;**
- **how bias was monitored;**
- **how humans remained accountable;**
- **and how candidates were protected from unfair or unexplained outcomes.**

The UK Government guidance is important because it moves the conversation from innovation to assurance.

That is the shift HR must now understand.

AI in recruitment is no longer just a technology decision.

- **It is a governance decision.**
- **It is a fairness decision.**
- **It is a legal decision.**
- **It is a reputational decision.**

And once AI is used to influence access to employment, the burden of responsibility does not sit only with the vendor.

It sits with the employer too.

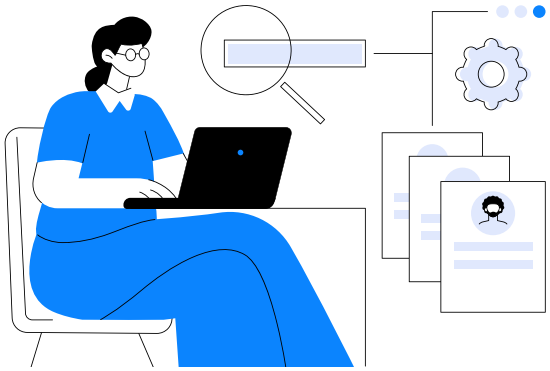

Why this could become a recruitment time bomb

The danger is not only legal.

It is financial, operational, reputational and historical.

Recruitment systems do not affect one person at a time. They operate at scale.

If an automated screening process has been used for years, then any flaw in that process may also have operated for years. If thousands (or hundreds of thousands) of candidates were rejected using criteria that cannot be explained, justified or audited, the employer may face a problem that cannot be easily contained.

This is what makes AI in recruitment different from many other technology risks.

The damage may **already have happened.**

A rejected candidate cannot be given back the lost opportunity. A discriminatory screening process cannot be undone retrospectively. The employer may not even know which candidates were affected. The system may not retain enough evidence to reconstruct the decision. The vendor may not be able to explain the model. The employer may not have monitored adverse impact. The criteria may not have been validated against job performance.

That creates a dangerous gap between action and accountability.

For years, organisations may have been relying on systems they cannot now defend.

This is where the commercial threat becomes **serious**.

If claimant law firms begin to see opportunity in AI hiring discrimination claims, the market could shift quickly. Advertising could target rejected applicants. Claims could be aggregated. Employers could face requests for data, audit trails, algorithmic explanations and evidence of fairness.

The reputational damage could be just as severe.

No employer wants to be accused of using technology that excluded older workers, disabled applicants, women, ethnic minority candidates or people with non-traditional backgrounds.

Even where claims are defended, the public narrative can be damaging:

"AI rejected people unfairly."

For HR, this is existential.

Recruitment is not just a process. It is a gateway to opportunity.

If that gateway is seen as unfair, opaque or automated beyond human control, trust collapses.

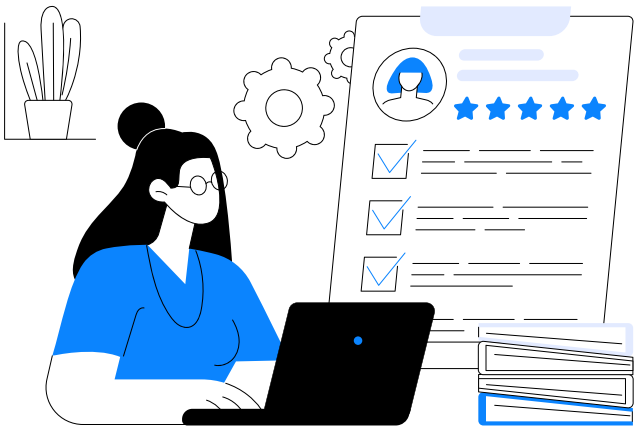

The numbers behind the time bomb

It is tempting to see AI hiring risk as theoretical.

It is not.

The financial and operational signals are already visible.

> **In the United States, the Equal Employment Opportunity Commission recovered almost $700 million for nearly 21,000 victims of discrimination in FY2024 through administrative enforcement and litigation. In the same year, it received 88,531 new discrimination charges, an increase of more than 9% on the previous year.**

Not all of those cases involved AI. But they show something important: once discrimination claims enter the enforcement system, the financial exposure can become significant.

AI recruitment claims are now beginning to enter that system.

In 2023, the EEOC announced a $365,000 settlement with iTutorGroup in what was widely reported as its first lawsuit involving alleged discriminatory use of AI in recruitment. The EEOC alleged that the company's hiring software automatically rejected older applicants.

That case was not large by employment litigation standards.

But it was a signal.

> **The Workday litigation is a much bigger warning. The proposed class action alleges that AI-powered hiring tools discriminated against applicants, including through proxy indicators such as employment gaps. Workday denies wrongdoing, but the court has allowed key claims to proceed. Reuters has reported that more than 80% of U.S. employers, including virtually all Fortune 500 companies, use AI hiring tools.**

That is why this matters.

If one case establishes that automated hiring tools can create unlawful discriminatory outcomes, the issue will not stay confined to one provider, one employer or one applicant.

It could become a category of claim.

> **In the UK, the exposure is different but no less serious. Discrimination compensation is uncapped. Injury-to-feelings awards alone can range from £1,200 to £60,700 under the 2025 Vento bands, with exceptional cases capable of exceeding that.**

Now apply that logic to recruitment at scale.

A single rejected applicant may be manageable.

One hundred rejected applicants may become material.

One thousand rejected applicants may become existential.

And many recruitment systems have been influencing decisions for years.

That is **the time bomb.**

The question is not only:
"What would one claim cost?"

The question is:
"How many historic decisions could be challenged if the process cannot be explained?"

What could this look like in practice?

The following scenarios are illustrative. They are not forecasts. Their purpose is to show why AI recruitment risk becomes dangerous when it scales across high-volume hiring.

Scenario 1: The small claims wave

An employer has used AI-supported screening for three years.

A claimant firm advertises to rejected applicants:

"Were you rejected by an AI recruitment system? You may have a claim."

Two hundred candidates come forward.

Even if only 50 claims proceed and each settles at an average of £7,500, the direct settlement exposure is:

50 × £7,500 = £375,000

That excludes legal fees, internal time, disclosure, PR management, vendor review and system remediation.

Scenario 2: The mid-sized class risk

A large employer has processed 100,000 applications through an ATS using automated ranking.

A challenge alleges that employment gaps, career continuity or keyword scoring indirectly disadvantaged disabled applicants, older workers or carers.

If 500 candidates join a group claim and the average settlement value is £10,000, the direct exposure is:

500 × £10,000 = £5 million

If legal costs, remediation, communications, expert evidence and management time add another 30–50%, the real cost could move towards:

£6.5 million to £7.5 million

Scenario 3: The enterprise-scale event

A national employer has used automated screening across multiple brands, sites and roles for several years.

A court or regulator finds that the system created adverse impact and that the employer cannot evidence proper testing, monitoring or human oversight.

If 2,000 candidates are affected and average compensation reaches £15,000, direct exposure becomes:

2,000 × £15,000 = £30 million

If the case also requires system replacement, external legal advice, candidate notification, historic audit, recruitment process redesign, PR support and management diversion, total impact could be far higher.

Scenario 4: The reputational spiral

The legal claim itself is only part of the damage.

A public story emerges:

"Employer used AI to reject disabled candidates."
"Older workers screened out by recruitment algorithm."
"Women and ethnic minority candidates disadvantaged by ATS scoring."

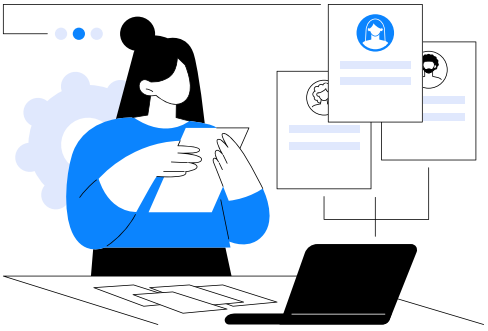

Even before liability is established, the employer may face:

- **candidate trust collapse;**
- **employee backlash;**
- **union or works council scrutiny;**
- **regulator interest;**
- **press coverage;**
- **shareholder concern;**
- **procurement challenges;**
- **insurer nervousness;**
- **urgent system suspension;**
- **and a forced return to manual recruitment processes.**

This is why Defensible Hiring is not only a legal concept.

It is a business continuity issue.

Commercial comparison: cost of prevention vs cost of failure

Area	Poorly defensible AI-led hiring	Defensible skills-based hiring
Decision basis	CV data, keywords, proxies, opaque scoring	Job-relevant scenarios, structured evidence
Legal exposure	Harder to explain rejected candidates	Easier to show why decisions were made
Candidate trust	"The system rejected me"	"I was assessed against the role"
Audit trail	Often incomplete or technical	Evidence linked to criteria
Bias risk	Hidden in data, proxies or model outputs	Managed through design, monitoring and review
Human oversight	May be passive or unclear	Active recruiter and hiring manager judgement
Cost profile	Lower upfront friction, higher latent risk	Better governance, lower avoidable risk

The false comfort of “we don’t use protected characteristics”

Many organisations will say:

“Our AI does not use race.”
“Our system does not ask about disability.”
“We do not screen by gender.”
“We do not select based on age.”

That may be true.

But it is **not enough**.

Discrimination can arise through proxy variables. A system can exclude protected groups without directly using protected characteristics. This is one of the central risks of automated hiring.

For example:

- **Employment gaps may disadvantage disabled candidates, carers, parents or people with health conditions.**
- **Continuous career progression may favour candidates without structural barriers.**
- **University requirements may disadvantage candidates from lower socio-economic backgrounds.**
- **Previous employer prestige may reinforce historic inequality.**
- **Postcode or location data may correlate with race or class.**
- **Keyword matching may favour candidates coached in corporate language.**
- **Years of experience may disadvantage younger candidates or career changers.**
- **Automated video or communication analysis may disadvantage neurodivergent candidates or candidates with disabilities.**

None of these criteria may appear discriminatory on the surface.

But if they are not demonstrably job-relevant, consistently applied and monitored for adverse impact, they can become risky.

This is why **“we did not intend to discriminate”** is not a strong enough defence.

The better question is:

Could we prove that our criteria measured what the job actually required?

That is the **heart of Defensible Hiring.**

Why traditional ATS models are exposed

Most Applicant Tracking Systems were **not built for defensibility.**

They were built for **workflow**.

They manage vacancies, applications, candidate communications, hiring stages, approvals, interviews and reporting. Those functions matter. But traditional ATS architecture was often designed around CV-led recruitment.

That means the system begins with the document.

- **The candidate uploads a CV.**
- **The system parses it.**
- **Keywords are extracted.**
- **Experience is interpreted.**
- **Candidates may be filtered, ranked or searched.**
- **Recruiters and hiring managers make decisions based on the profile.**

This model has always had limitations, but AI has made those limitations more dangerous.

The CV is self-reported. It is selective. It rewards writing skill, confidence and access to advice. Generative AI now allows candidates to produce polished, tailored and keyword-rich applications in minutes.

The previous skills-based recruitment guide made this point clearly: AI has changed the value of the CV because a professional-looking application is no longer a reliable signal of capability.

That creates two problems at once.

For employers, CVs are less reliable as evidence.

For candidates, CVs are less fair as a gateway.

The best candidate may not be the best CV writer. The strongest performer may not use the right keywords. The most capable applicant may have a non-linear background. The most polished application may be AI-assisted and exaggerated.

If an ATS then uses that CV data to screen, rank or filter candidates, it may simply automate the weaknesses of CV-led hiring.

This is why adding AI to a traditional ATS does not automatically modernise recruitment.

It may simply industrialise assumption.

What Defensible Hiring means

Defensible Hiring is the discipline of designing recruitment processes that can be explained, evidenced and justified.

It is not about making hiring defensive in spirit. It is not about slowing recruitment down with bureaucracy. It is not about removing judgement or making every decision legalistic.

It is about making hiring decisions **stronger**.

A defensible hiring process is one where an employer can show:

- **the criteria were relevant to the role;**
- **the process was structured and consistent;**
- **candidates were assessed fairly;**
- **decisions were based on evidence;**
- **human judgement was meaningfully involved;**
- **technology supported the process rather than secretly determining it;**
- **outcomes were monitored;**
- **and rejected candidates were not excluded by arbitrary, opaque or discriminatory mechanisms.**

In practical terms, Defensible Hiring requires six foundations.

1. Role relevance

Every assessment should connect clearly to the work.

If a candidate is being scored on communication, the employer should be able to explain why that matters in the role. If problem-solving is assessed, the scenario should reflect real problems the candidate may face. If teamwork is important, the process should assess behaviours linked to collaboration, conflict and contribution.

Generic screening is weaker than job-relevant evidence.

2. Consistency

Candidates should be assessed against the same core criteria.

This does not mean every candidate must have the same background. It means every candidate should have a fair opportunity to demonstrate capability against the same role requirements.

Consistency reduces bias and improves explainability.

3. Transparency

The organisation should understand how its tools work.

That does not always require exposing every line of code, but it does require clarity about what data is used, what criteria are applied, how scores are generated, how recommendations are presented and how humans interact with the system.

Black-box hiring is not defensible hiring.

4. Evidence

A defensible process creates an audit trail.

The employer should be able to show why a candidate progressed or did not progress. That evidence should be based on job-relevant assessment, not vague impressions or unexplained system outputs.

Evidence is what separates a decision from an opinion.

5. Human oversight

Human judgement must remain meaningful.

A recruiter or hiring manager should not simply rubber-stamp a system recommendation. They should review evidence, understand context, challenge outputs where needed and make accountable decisions.

Human oversight is not a label.

It is an active responsibility.

6. Monitoring and improvement

A defensible process is reviewed over time.

Employers should monitor outcomes, look for adverse impact, compare hiring evidence with performance and retention, and improve assessment design.

Defensibility is not achieved once.

It is maintained.

The cost of Defensible Hiring is visible.

It requires better role design, clearer criteria, structured assessment, human oversight, monitoring and evidence.

The cost of indefensible hiring is hidden — until it is not.

It sits inside historic rejection data, unexplained rankings, proxy criteria, weak audit trails and systems that no one in the organisation can fully explain. Once challenged, that hidden risk can become legal cost, compensation exposure, operational disruption, reputational damage and loss of trust.

That is why the safer question for HR is not, "How much does it cost to improve our hiring process?"

It is, "What would it cost if we had to defend the last five years of hiring decisions?"

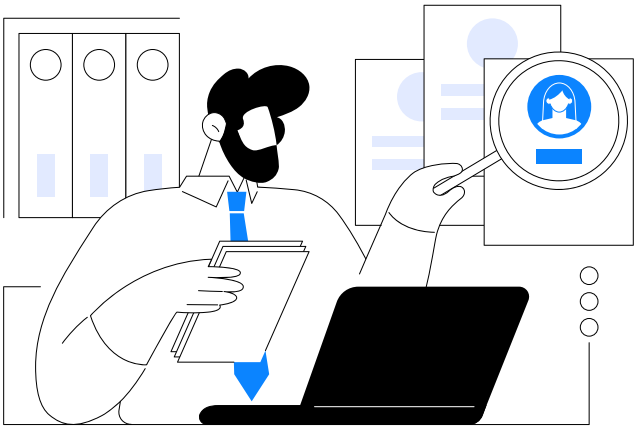

Why skills-based recruitment is the answer

Skills-based recruitment is not just a **better** way to hire.

It is a **safer** way to hire.

That is because it moves recruitment from proxies to proof.

- Traditional recruitment asks:
  "Who looks most qualified on paper?"
- Skills-based recruitment asks:
  "Who has shown they can do the job?"

That shift matters legally, ethically and commercially.

A skills-based process is easier to defend because the evidence is closer to the role. Instead of relying on job titles, keywords, career pedigree or assumptions, the employer assesses candidates through relevant scenarios, structured questions, practical tasks or behavioural indicators.

The previous iQ guide describes skills-based recruitment as assessing candidates against the skills, behaviours, judgement and capabilities required to succeed in a role, rather than relying mainly on CVs, qualifications, previous job titles or years of experience.

This creates a stronger basis for decision-making.

- A candidate is not rejected because their CV lacks a keyword.
  They are assessed against job-relevant criteria.
- A candidate is not overlooked because their career path is unusual.
  They are given a chance to demonstrate capability.
- A hiring manager is not relying only on intuition.
  They are reviewing structured evidence.
- A recruiter is not guessing whether experience transfers.
  They can see how the candidate responds to realistic workplace situations.

This is why skills-based recruitment is so important in the age of AI.

It gives employers a way to use technology responsibly without surrendering judgement to automation.

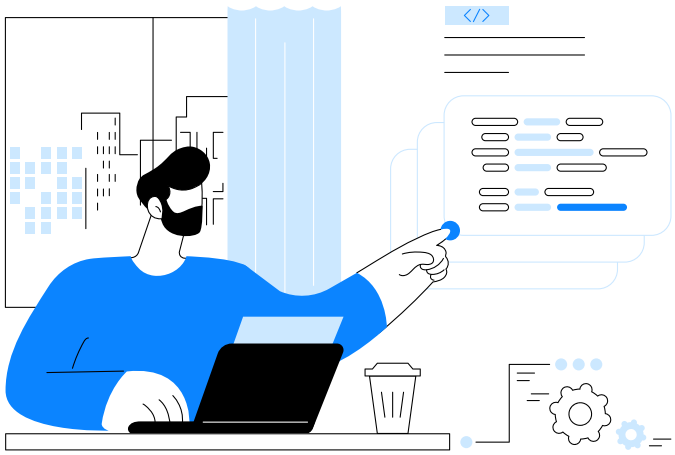

Why iQ is different

iQ was built for this moment.

It is not a traditional ATS with a skills module added on. It is a **skills-first Applicant Tracking System designed to replace CV-led recruitment with a proof-based hiring model.**

The core iQ proposition is that candidates should be assessed, evidenced and ranked based on their ability to do the job — not simply their ability to describe it.

That difference is philosophical, architectural and operational.

- Traditional ATS platforms ask:
  "Who should we progress based on their CV?"
- iQ asks:
  "Who has demonstrated that they can do the job?"

This changes the centre of gravity.

- **The CV becomes supporting context, not the main gatekeeper.**
- **AI becomes a support tool, not the decision-maker.**
- **Recruiters receive evidence, not assumptions. Hiring managers review capability, not just career history.**
- **Candidates are assessed through scenarios that reflect real workplace situations.**

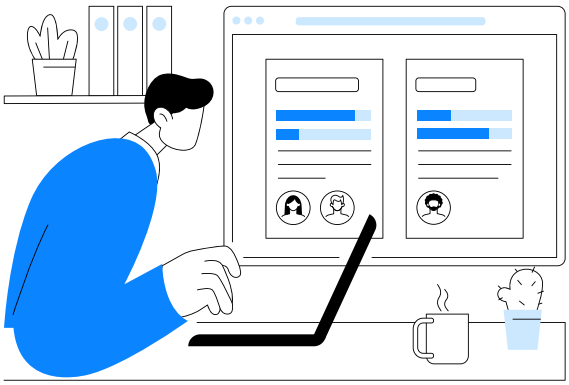

iQ's Four Pillars methodology assesses candidates across universal dimensions of workplace performance:

- **Team — collaboration, communication and contribution.**
- **Self — adaptability, ownership and performance under pressure.**
- **Customer — problem-solving, empathy, influence and outcomes.**
- **Culture — values, behaviours and ways of working.**

These dimensions are deliberately **human.**

They recognise that performance is not just technical ability. It is judgement, behaviour, resilience, communication, ethics and fit with the realities of the role.

iQ also uses AI in the right place.

- **AI can support role-specific scenario generation.**
- **AI can help structure scoring frameworks.**
- **AI can support behavioural weighting and insight.**
- **AI can help recruiters compare evidence.**

But AI does not replace human judgement.

That distinction is central to Defensible Hiring.

The problem with AI in recruitment is not that technology helps. The problem is when technology decides, filters or rejects in ways the employer cannot explain.

iQ's position is different:

Use AI to improve the evidence.

Use humans to make the decision.

The commercial case for Defensible Hiring

Defensible Hiring is not only about **avoiding legal risk.**

It is about better recruitment outcomes.

A defensible process should also be a higher-performing process because it improves the quality of evidence used to make hiring decisions.

The business case is clear.

Better quality of hire

When candidates are assessed against the actual requirements of the role, employers make better predictions about performance. The decision is based less on polish and more on capability.

Fewer mis-hires

Mis-hires often happen when the selection process fails to reveal how someone will behave in the role. Skills-based scenarios help employers see judgement, problem-solving and working style before the offer is made.

Faster and more confident shortlisting

Structured evidence helps recruiters and hiring managers make decisions with greater clarity. Instead of debating CV interpretation, they can compare candidates against shared criteria.

Improved fairness

Candidates from non-traditional backgrounds, career changers, returners, people without degrees and those with less conventional work histories can demonstrate capability directly.

Stronger candidate experience

Candidates are more likely to trust a process that feels relevant to the job and gives them a genuine opportunity to show what they can do.

Reduced legal and reputational exposure

A process based on job-relevant evidence, consistent criteria and human oversight is easier to explain and defend than one based on opaque automation or keyword filtering.

This is why **Defensible Hiring** should not be seen as a compliance project.

It is a **recruitment performance strategy.**

What HR leaders should do now

The worst response to the current risk would be to wait.

Employers should not wait for a successful case to establish a precedent before reviewing their own recruitment processes. By then, the damage may already have been done.

HR, talent acquisition, procurement and legal teams should begin with a practical audit.

1. Map where AI and automation are used

Identify every point where technology influences candidate progression.

This includes CV parsing, keyword matching, automated knockout questions, ranking, scoring, screening, chatbot interactions, video analysis, assessment tools, matching engines and recommendation systems.

2. Identify whether candidates can be rejected automatically

This is a critical question.

If a candidate can be rejected without meaningful human review, the organisation needs to understand exactly why, how and on what evidence.

3. Review the UK Government's Responsible AI in Recruitment guidance

The UK Government guidance should be used as an assurance benchmark when procuring, reviewing or renewing any AI-enabled recruitment system.

It is especially relevant for tools used in sourcing, screening, interview and selection.

HR teams should use it to frame questions around risk, accountability, fairness, governance, supplier assurance and monitoring.

4. Review the criteria being used

Are the criteria genuinely job-relevant?
Could they create indirect discrimination?
Are they based on assumptions?
Are they validated against performance?
Are they transparent to recruiters and hiring managers?

5. Challenge proxy indicators

Employment gaps, education, previous employers, years of experience, location, keywords and career continuity should all be reviewed carefully.

If a criterion is being used because it is easy to measure, rather than because it predicts performance, it may be risky.

6. Demand explainability from vendors

Employers should ask ATS and assessment providers:

- **What data does the system use?**
- **How are candidates scored or ranked?**
- **Can the model be audited**
- **How is bias tested?**
- **How is adverse impact monitored?**
- **What records are retained?**
- **How is human oversight built in?**
- **Can decisions be explained at candidate level?**

7. Move towards skills-based evidence

Wherever possible, replace proxy-based screening with job-relevant assessment.

Use structured scenarios, work-related questions, behavioural scoring and consistent criteria. Give candidates the opportunity to show capability.

8. Keep humans accountable

Human oversight must be real.

Recruiters and hiring managers should understand the evidence, review the context and make accountable decisions.

9. Build an audit trail

A defensible process needs records.

Employers should be able to show what was assessed, how it was scored, who reviewed it, what decision was made and why.

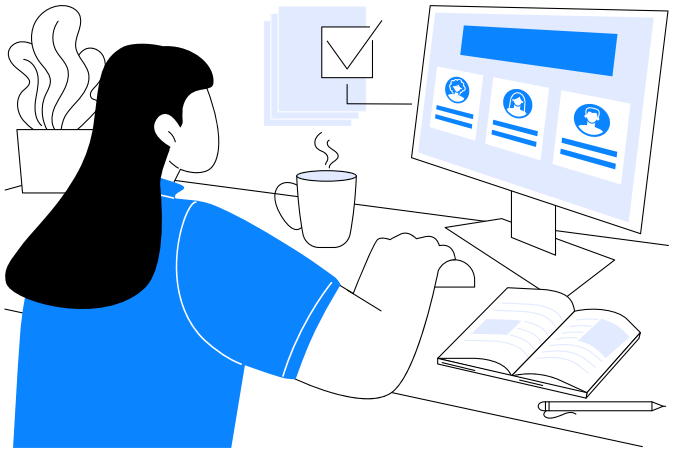

A Defensible Hiring checklist

HR leaders should be able to answer yes to the following questions.

- [ ] Can we explain every stage of our recruitment process?
- [ ] Do we know where AI or automation is used?
- [ ] Do we know whether any candidate can be rejected automatically?
- [ ] Can we explain how candidates are scored, ranked or filtered?
- [ ] Are all criteria clearly job-relevant?
- [ ] Have we reviewed proxy indicators for adverse impact?
- [ ] Are candidates assessed consistently?
- [ ] Is there meaningful human oversight?
- [ ] Do we retain evidence for decisions?
- [ ] Can we show why a candidate progressed or did not progress?
- [ ] Do we monitor outcomes by protected characteristics where legally and practically appropriate?
- [ ] Do we review whether our assessments predict performance and retention?
- [ ] Can our vendors explain and evidence their systems?
- [ ] Have we reviewed the UK Government's Responsible AI in Recruitment guidance?
- [ ] Would we be comfortable defending our process in front of a regulator, court, journalist or rejected candidate?

If the answer to any of these questions is no, there is work to do.

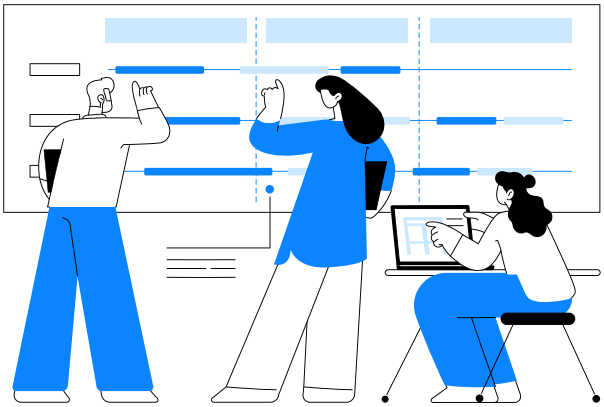

The future belongs to proof

Recruitment is **changing**.

- **The CV is no longer enough.**
- **Keyword matching is no longer enough.**
- **Opaque AI is no longer acceptable.**
- **Speed without evidence is no longer safe.**

The next generation of recruitment technology must be built around **proof**.

That does not mean removing people from hiring.

It means giving people **better evidence**.

It means using technology to structure the process, improve consistency and reveal capability — not to hide decisions inside a black box.

This is the future iQ was built for.

- **A future where candidates are judged on what they can show.**
- **A future where recruiters are supported, not replaced.**
- **A future where hiring managers make decisions with confidence.**
- **A future where employers can explain and defend how they hire.**
- **A future where AI supports fairness rather than undermining trust.**
- **A future where skills matter more than polish, pedigree or keywords.**

Defensible Hiring is more than a legal safeguard.

It is a new standard for responsible recruitment.

And for organisations that want to hire fairly, confidently and intelligently, it may soon become essential.

Closing statement

The recruitment industry is standing at a crossroads.

One path continues towards more automation, more ranking, more filtering and more reliance on systems that many employers cannot fully explain.

The other path leads towards evidence, transparency, human judgement and skills-based hiring.

The first path may look efficient.

The second is defensible.

That is the choice now facing HR.

Because the question is no longer:
"Can technology help us hire faster?"

The question is:
"Can we prove we hired fairly?"

That — is Defensible Hiring.

And it is time for HR to take it seriously.

Authors Note

Written by Russell Dalton

Lead Architect — iQ

For more than three decades, I have watched recruitment technology evolve.

At first, the ambition was simple: make recruitment easier to manage. Applicant Tracking Systems helped employers organise vacancies, process applications, communicate with candidates and keep hiring moving. That was valuable. But somewhere along the way, recruitment technology began to make a much bigger promise.

It began to suggest that technology could help decide who should be seen, who should progress and who should be rejected.

That is where the risk begins.

The industry moved quickly from administration to automation. CVs were parsed. Keywords were matched. Candidates were ranked. Algorithms were introduced. AI was layered into processes that were already built on imperfect signals: job titles, education, employment history, gaps, wording, confidence and career pedigree.

For a while, this looked like progress.

But we are now entering a different phase.

The question is no longer simply whether AI can speed up recruitment. The question is whether employers can prove that their recruitment process is fair, relevant, consistent and lawful.

That is a very different challenge.

Recent legal action in the United States, including litigation involving Workday, has brought this issue into sharp focus. The allegations are serious: that AI-enabled recruitment systems may have discriminated against applicants, including on the basis of age, race, disability and other protected characteristics. Workday disputes the claims, and the case is ongoing, but the fact that these claims are being tested in court matters.

At the same time, the UK Government has already published specific guidance on Responsible AI in Recruitment, focused on assurance good practice for organisations procuring and deploying AI systems in HR and recruitment. The guidance specifically covers AI-enabled technologies used in sourcing, screening, interview and selection.

That should concern every employer using AI, automation or opaque screening within recruitment.

Because if an applicant challenges a rejection, the employer may not only need to explain the final decision. They may need to explain the system, the criteria, the data, the scoring, the weighting, the human oversight and the impact.

And many organisations will not be able to do that.

This is the recruitment time bomb.

Not because AI is always wrong. Not because every automated system is discriminatory. But because many organisations have introduced AI into hiring without building the evidence base required to defend the decisions it influences.

At iQ, we have taken a different path.

We use AI to support the HR process, not to select candidates. We believe technology should help create structure, relevance and evidence, while keeping human judgement at the centre of hiring.

That belief sits at the heart of skills-based recruitment: hiring based on what people can show, not simply what their CV says. The previous iQ guide described this shift as moving "beyond proxies and towards proof" — away from polished CVs and assumptions, and towards job-relevant evidence of capability.

This white paper is about the next evolution of that argument.

It is about Defensible Hiring.

Executive summary

Recruitment is entering a new era of legal, regulatory and ethical scrutiny.

For years, employers have used Applicant Tracking Systems, CV parsing, keyword matching, automated screening and, increasingly, AI-assisted recruitment tools to manage application volumes. These systems were often introduced for understandable reasons: **speed, efficiency, consistency** and **cost control.**

But a **serious problem** is emerging.

When automated recruitment systems influence who is rejected, employers may be asked to prove that those systems did not discriminate.

That is not easy.

Many AI-enabled recruitment tools are built around historical data, CV patterns, keywords, proxy indicators or opaque scoring models. Even when protected characteristics are not used directly, discrimination can still arise indirectly. Employment gaps may correlate with disability, caring responsibilities or maternity. Educational pedigree may correlate with social class or race. Career continuity may favour those who have had fewer barriers. Keyword matching may reward candidates who know how to write for the system, not those who can do the job.

The legal issue is not simply whether discrimination was intended.

The issue is whether the outcome was fair, job-relevant and defensible.

The Workday litigation has become a warning signal for the recruitment industry. The case has not yet produced a final finding of liability, but it has shown that courts, candidates and regulators are increasingly willing to examine whether AI-enabled hiring tools may create discriminatory outcomes.

In the UK, the Government's Responsible AI in Recruitment guidance confirms the direction of travel. The guidance outlines considerations for organisations seeking to procure and deploy AI in recruitment, and describes assurance mechanisms that can be used to address concerns, actions or risks identified across the procurement and deployment lifecycle.

This creates a new responsibility for HR and talent acquisition leaders.

It is no longer enough to ask:

"Does our ATS make recruitment faster?"

The better question is:

"Could we defend every hiring decision our system helps us make?"

Defensible Hiring means building recruitment processes that are transparent, job-relevant, consistent, human-led and evidence-based.

It means being able to show:

- **what was assessed;**
- **why it was relevant to the role;**
- **how candidates were compared;**
- **where human judgement was applied;**
- **whether the process was consistent;**
- **whether outcomes were monitored for bias;**
- **and why a decision was made.**

Skills-based recruitment is central to this future.

Unlike CV-led or keyword-led recruitment, skills-based recruitment moves hiring closer to the work itself. It assesses candidates through job-relevant scenarios, structured questions, behavioural evidence and consistent criteria. It gives candidates the opportunity to demonstrate capability rather than simply describe experience.

iQ was built around this principle: assessing, evidencing and ranking candidates based on their ability to do the job, rather than their ability to describe it.

This is why iQ is fundamentally different.

iQ does not use AI to replace human hiring judgement. It uses AI responsibly to support scenario generation, scoring frameworks and structured insight, while keeping people in control of selection decisions.

That distinction matters.

The future of recruitment will not belong to the organisations that automate the most.

It will belong to the organisations that can prove the most.

Another Pure Genius Publication.

Genius Online Limited
South Barn
Broughton
BD23 3AE
hello@genius.online
www.genius.online
www.geniusiq.co.uk

iQ is one of a range of innovative HR software solutions created by Genius. If you love iQ, you'll love AndMe™ — our onboarding software.

We also create award-winning careers websites, along with branding, employer marketing and media services. So we can do more than transform your recruitment — we can help transform your world.