

## A note about the music and my approach:

When I was first asked to come by Peter's house in Santa Monica in order to "feel out" a new trio that was being considered for a short South American tour, I was ecstatic. Being solely an electric bass player, I honestly never thought that I would get the opportunity to make music like this. While I pride myself on being a versatile player, generally speaking, the sensitive, thoughtful and artistic trio setting is often reserved for upright bassists. In all honesty, I would've agreed whole-heartedly with that until the very moment we began to explore this music. I was surprised at how good we sounded as a unit and how musically my voice fit into the context of this band. I got chills more than once during that first rehearsal.

One would be hard-pressed to find more sensitive musicians than in Peter Erskine or Vardan Ovsepian. Because of this (and because of the utmost respect I have for these two players), I knew that I must treat the music with honor and respect. I approached this music with a mind towards reduction. I only wanted to play what I heard.. no more and no less.

Having played this recording for some friends after the session, I heard more than once, "Wow. I've never really heard you play like that!". This confirms two things in my mind. First, that I was successful in my approach and last, that I had finally found a group with whom I trusted enough to let the music speak freely... both of and for itself.

While reading through these transcriptions of what I played on this recording, I'd like you to keep a few things in mind:

- Every note has a life of it's own (a beginning, a middle and an end).  
Pay CLOSE attention to phrasing, length and inflection. Listen to not just *what* note is played but **HOW** each note is played. For often, on this recording, that is where the art lives.
- There is strength in simplicity.  
I love the strength an understated bass line can have. More often than not, what you *don't play* speaks louder than what you *do* play. Peter has helped to teach me that a strong and simple part can be both:
  - 1) exactly what the song really wants and
  - 2) also serves to place emphasis on the moments when you do insert a bit more of yourself into the music melodically.

I hope that, in studying these lines (and, more importantly, my approach to them) that you are able to take away at least a fraction of what I learned in the process of this recording session. To say that it is an honor to work with these musicians would be an understatement.

*A very special thank you Brittini Williamson for her tireless work helping to transcribe the material as well as for the inspiration she brings me as a student.*

*And an extraordinary thank you to Peter & Vardan. I feel that I grow with every note we play together.*

## TABLE OF CONTENTS:

JOY LUCK CLUB	3
ON LAND, ON SEA	8
MAN'S DREAM	12
ESPERANÇA	16
DR. KILDARE	18
IRIDESCENCE	23
SOMETHING I SAID	26
DREAMING PARIS	29
I'VE NEVER BEEN IN LOVE BEFORE	34
EVERY TOMORROW	37
SONG FOR ZOEY	42

# Joy Luck Club

Peter Erskine

## Part 1

Intro

5 C<sup>Δ</sup> F<sup>6</sup>/A C<sup>Δ</sup> F<sup>6</sup>/A C<sup>Δ</sup> F<sup>6</sup>/D C<sup>Δ</sup> F<sup>6</sup>/D

9 C<sup>Δ</sup> F<sup>6</sup>/D C<sup>Δ</sup> F<sup>6</sup>/D C<sup>Δ</sup> F<sup>6</sup>/A C<sup>Δ</sup> F<sup>6</sup>/A

13 E<sup>Δ</sup> A<sup>Δ</sup>/E E<sup>Δ</sup> G<sup>-7</sup> G-/C F<sup>Δ</sup> D<sup>-7</sup> F<sup>Δ</sup>/G C<sup>Δ</sup>

17 F<sup>Δ</sup>7 D<sup>-7</sup> F<sup>Δ</sup>/G C<sup>Δ</sup>/E D<sup>-7</sup> F<sup>Δ</sup>/G C<sup>Δ</sup>/E

21 F<sup>Δ</sup>/D G<sup>Δ</sup> F<sup>Δ</sup>/G

25

29

*simile, changes...*

33

74

78

82

Bass Solo

(8)

(8)

(8)

(8)

(8)

138

142

146

150

154

158

Fade out..

# On Land, On Sea

Vardan Ovsepiyan

4 *D(add4)* *A<sup>-9</sup>* *F<sup>Δ9</sup>* *D(add4)* *A<sup>-9</sup>* *F<sup>Δ9</sup>*

5 *D(add4)* *A<sup>-9</sup>* *F<sup>Δ9</sup>* *D(add4)* *A<sup>-9</sup>* *A(sus2)/C#*

9 *F#-* *A-* *E-* *G-* *D-* *D(add4)*

*8va*

13 *A<sup>-9</sup>* *F<sup>Δ7</sup>* *D(add4)* *A<sup>-9</sup>* *F<sup>Δ7</sup>* *D(add4)*

17 *A<sup>-9</sup>* *F<sup>Δ7</sup>* *Ebmaj7(add4)* *Ebm(b6)*

*8va*

(8)  
21 *C#m(b6)* *Bm(b6)*

Drum Solo

25 *E<sup>-9</sup>* *G<sup>-9</sup>* *B<sup>-9</sup>* *G<sup>-9</sup>*

29 *E<sup>-9</sup>* *G<sup>-9</sup>* *B<sup>-9</sup>* *G<sup>-9</sup>*

10 *8va*  
68 F#- A- E- G- D- D(add4)

72 A-9 FΔ7 D(add4) A-9 FΔ7 D(add4)

*8va*  
76 A-9 FΔ7 Ebmaj7(add4) Ebm(b6)

(8)  
80 C#m(b6) Bm(b6)

Bass Solo

84 E-9 G-9 B-9 G-9

88 E-9 G-9 B-9 G-9

*8va*  
92 E-9 G-9 B-9 G-9

(8)  
96 E-9 G-9 B-9 G-9

Piano Solo

100 C<sup>7</sup>(sus4) F<sup>Δ7</sup> B<sup>b</sup>7(sus4) E<sup>b</sup>Δ<sup>7</sup>

104 C<sup>7</sup>(sus4) F<sup>Δ7</sup> B<sup>b</sup>7(sus4) E<sup>b</sup>Δ<sup>7</sup>

108 C<sup>7</sup>(sus4) F<sup>Δ7</sup> B<sup>b</sup>7(sus4) E<sup>b</sup>Δ<sup>7</sup>

112 C<sup>7</sup>(sus4) F<sup>Δ7</sup> B<sup>b</sup>7(sus4) E<sup>b</sup>Δ<sup>7</sup>

D.S al Coda

## Man's Dream

Vardan Ovsepian

Intro

A1 5 A- A/B A-/C D<sup>Δ</sup> A(sus2)/C# G#-7 F#-7

9 F(sus4) C<sup>Δ</sup> F(sus4) F(sus2)/A<sup>b</sup> A(add4)

A2 13 A- F<sup>Δ</sup> D-<sup>9</sup> A(sus2)/C# F#-7 G#-7 B<sup>b</sup>Δ<sup>9</sup>

17 D<sup>b</sup>Δ<sup>7</sup>(#11) D7(b5) F(sus4) F(sus4)/A<sup>b</sup> A(add4)

B1 21 C#- A<sup>b</sup>- C- G- B- G-11 E<sup>b</sup>-<sup>9</sup> B<sup>b</sup><sup>6</sup>

25 D- A- F-(Δ7) C<sup>Δ</sup>

## Interlude

29 4X

B2 33 C#- A<sup>Δ</sup> B- C- G- B- G-<sup>9</sup> E<sup>b</sup>-<sup>9</sup> B<sup>b</sup><sup>Δ</sup>

71 (8)

Piano Solo

91 C#- Ab- C- G- B- G<sup>9</sup> Eb<sup>9</sup> Bb<sup>Δ</sup>

95 D<sup>6</sup> A- F-(Δ7) C<sup>Δ</sup>

99 C#- Ab- C- G- B- G<sup>9</sup> Eb<sup>9</sup> Bb<sup>Δ</sup>

103 D<sup>6</sup> A- F-(Δ7) C<sup>Δ</sup>

107 C#- Ab- C- G- B- G<sup>-9</sup> Eb<sup>-9</sup> Bb<sup>Δ</sup>

111 D<sup>-6</sup> A- F-(Δ7) C<sup>Δ</sup>

[B1] 115 C#- Ab- C- G- B- G<sup>-11</sup> Eb<sup>-9</sup> Bb<sup>6</sup>

119 D- A- F-(Δ7) C<sup>Δ</sup>

[C] 123 A- A-/B A-/C C#- Ab- Ab-/Bb Ab-/B C-

127 Eb-/Gb Bb-/Db D-/F A-/C B<sup>-7</sup> G(sus2)/E F(sus2)/Ab A(add4)

Coda: Outro

133 F<sup>Δ</sup> D- A<sup>Δ</sup>

137 F<sup>Δ</sup> D- A<sup>Δ</sup>

141 F<sup>Δ</sup> D- A<sup>Δ</sup>

145 F<sup>Δ</sup> D- A<sup>Δ</sup>

rit. . . . .

## Esperança

♩ = 77

Vince Mendoza

C<sup>Δ</sup> B<sup>b</sup>(add9) F<sup>Δ</sup>/A F-/A<sup>b</sup> B<sup>b</sup><sup>Δ</sup>/E<sup>b</sup> D-7 G7(sus4) A-9

Bass line for measures 1-5 in 3/4 time. The notes are: G2, B1, D2, E2, F2, G2, A2, B2, C3, D3, E3, F3, G3, A3, B3, C4.

6 C<sup>Δ</sup> B<sup>b</sup>(add9) F<sup>Δ</sup>/A B<sup>b</sup><sup>Δ</sup>/E<sup>b</sup> E<sup>b</sup><sup>Δ</sup>/A<sup>b</sup> G-7 F<sup>Δ</sup>/A B<sup>b</sup>(sus4)

Bass line for measures 6-7. Measure 6 notes: G2, B1, D2, E2, F2, G2, A2, B2, C3, D3, E3, F3, G3, A3, B3, C4. Measure 7 notes: G2, B1, D2, E2, F2, G2, A2, B2, C3, D3, E3, F3, G3, A3, B3, C4.

11 C<sup>Δ</sup> B<sup>b</sup>(add9) F<sup>Δ</sup>/A F-/A<sup>b</sup> B<sup>b</sup><sup>Δ</sup>/E<sup>b</sup> D-7 G7(sus4) A-9

Bass line for measures 11-15. Measure 11 notes: G2, B1, D2, E2, F2, G2, A2, B2, C3, D3, E3, F3, G3, A3, B3, C4. Measure 12 notes: G2, B1, D2, E2, F2, G2, A2, B2, C3, D3, E3, F3, G3, A3, B3, C4. Measure 13 notes: G2, B1, D2, E2, F2, G2, A2, B2, C3, D3, E3, F3, G3, A3, B3, C4. Measure 14 notes: G2, B1, D2, E2, F2, G2, A2, B2, C3, D3, E3, F3, G3, A3, B3, C4. Measure 15 notes: G2, B1, D2, E2, F2, G2, A2, B2, C3, D3, E3, F3, G3, A3, B3, C4.

16 C<sup>Δ</sup> B<sup>b</sup>(add9) F<sup>Δ</sup>/A B<sup>b</sup><sup>Δ</sup>/E<sup>b</sup> E<sup>b</sup><sup>Δ</sup>/A<sup>b</sup> G-7 F<sup>Δ</sup>/A B<sup>b</sup>(sus4) C(sus4)/B<sup>b</sup>

Bass line for measures 16-20. Measure 16 notes: G2, B1, D2, E2, F2, G2, A2, B2, C3, D3, E3, F3, G3, A3, B3, C4. Measure 17 notes: G2, B1, D2, E2, F2, G2, A2, B2, C3, D3, E3, F3, G3, A3, B3, C4. Measure 18 notes: G2, B1, D2, E2, F2, G2, A2, B2, C3, D3, E3, F3, G3, A3, B3, C4. Measure 19 notes: G2, B1, D2, E2, F2, G2, A2, B2, C3, D3, E3, F3, G3, A3, B3, C4. Measure 20 notes: G2, B1, D2, E2, F2, G2, A2, B2, C3, D3, E3, F3, G3, A3, B3, C4.

21 F-/A<sup>b</sup> G7(sus4) G7 D<sup>b</sup><sup>Δ</sup>/G<sup>b</sup> F-7 B<sup>b</sup>-7 E<sup>Δ</sup>9 E<sup>b</sup>-7 A<sup>b</sup>7(sus4) A<sup>b</sup><sup>Δ</sup>

Bass line for measures 21-27. Measure 21 notes: G2, B1, D2, E2, F2, G2, A2, B2, C3, D3, E3, F3, G3, A3, B3, C4. Measure 22 notes: G2, B1, D2, E2, F2, G2, A2, B2, C3, D3, E3, F3, G3, A3, B3, C4. Measure 23 notes: G2, B1, D2, E2, F2, G2, A2, B2, C3, D3, E3, F3, G3, A3, B3, C4. Measure 24 notes: G2, B1, D2, E2, F2, G2, A2, B2, C3, D3, E3, F3, G3, A3, B3, C4. Measure 25 notes: G2, B1, D2, E2, F2, G2, A2, B2, C3, D3, E3, F3, G3, A3, B3, C4. Measure 26 notes: G2, B1, D2, E2, F2, G2, A2, B2, C3, D3, E3, F3, G3, A3, B3, C4. Measure 27 notes: G2, B1, D2, E2, F2, G2, A2, B2, C3, D3, E3, F3, G3, A3, B3, C4.

28 G-7 E<sup>b</sup><sup>Δ</sup>7/F F<sup>Δ</sup>/E<sup>b</sup> D-9 F<sup>Δ</sup>/D<sup>b</sup> A<sup>b</sup><sup>Δ</sup>7/B<sup>b</sup>

Bass line for measures 28-32. Measure 28 notes: G2, B1, D2, E2, F2, G2, A2, B2, C3, D3, E3, F3, G3, A3, B3, C4. Measure 29 notes: G2, B1, D2, E2, F2, G2, A2, B2, C3, D3, E3, F3, G3, A3, B3, C4. Measure 30 notes: G2, B1, D2, E2, F2, G2, A2, B2, C3, D3, E3, F3, G3, A3, B3, C4. Measure 31 notes: G2, B1, D2, E2, F2, G2, A2, B2, C3, D3, E3, F3, G3, A3, B3, C4. Measure 32 notes: G2, B1, D2, E2, F2, G2, A2, B2, C3, D3, E3, F3, G3, A3, B3, C4.

33 ♩ = ♪

Bass line for measures 33-35 in 5/4 time. Measure 33 notes: G2, B1, D2, E2, F2, G2, A2, B2, C3, D3, E3, F3, G3, A3, B3, C4. Measure 34 notes: G2, B1, D2, E2, F2, G2, A2, B2, C3, D3, E3, F3, G3, A3, B3, C4. Measure 35 notes: G2, B1, D2, E2, F2, G2, A2, B2, C3, D3, E3, F3, G3, A3, B3, C4.

36

Bass line for measures 36-38. Measure 36 notes: G2, B1, D2, E2, F2, G2, A2, B2, C3, D3, E3, F3, G3, A3, B3, C4. Measure 37 notes: G2, B1, D2, E2, F2, G2, A2, B2, C3, D3, E3, F3, G3, A3, B3, C4. Measure 38 notes: G2, B1, D2, E2, F2, G2, A2, B2, C3, D3, E3, F3, G3, A3, B3, C4.

39

Bass line for measures 39-41. Measure 39 notes: G2, B1, D2, E2, F2, G2, A2, B2, C3, D3, E3, F3, G3, A3, B3, C4. Measure 40 notes: G2, B1, D2, E2, F2, G2, A2, B2, C3, D3, E3, F3, G3, A3, B3, C4. Measure 41 notes: G2, B1, D2, E2, F2, G2, A2, B2, C3, D3, E3, F3, G3, A3, B3, C4.

♩ = ♪

Synth solo

42 F<sup>Δ9</sup> D-7 A-9 F<sup>Δ9</sup> D-7 A-9 E-9 F<sup>Δ9</sup> D-7 A-9 E-9 F<sup>Δ9</sup> D-9 F<sup>Δ7</sup>/G C<sup>Δ7</sup>

Bass line for measures 42-49. The notes are: C2, G2, A2, B2, C3, D3, E3, F3, G3, A3, B3, C4, D4, E4, F4, G4, A4, B4, C5.

50 F<sup>Δ9</sup> D-7 A-9 F<sup>Δ9</sup> D-7 A-9 E-9 F<sup>Δ9</sup> D-7 A-9 E-9 F<sup>Δ9</sup> D-9 F<sup>Δ7</sup>/G C<sup>Δ7</sup>

Bass line for measures 50-57. The notes are: C2, G2, A2, B2, C3, D3, E3, F3, G3, A3, B3, C4, D4, E4, F4, G4, A4, B4, C5.

58 F<sup>Δ9</sup> D-7 A-9 F<sup>Δ9</sup> D-7 A-9 E-9 F<sup>Δ9</sup> D-7 A-9 E-9 F<sup>Δ9</sup> D-9 F<sup>Δ7</sup>/G C<sup>Δ7</sup>

Bass line for measures 58-65. The notes are: C2, G2, A2, B2, C3, D3, E3, F3, G3, A3, B3, C4, D4, E4, F4, G4, A4, B4, C5.

66 F<sup>Δ9</sup> D-7 A-9 F<sup>Δ9</sup> D-7 A-9 E-9 F<sup>Δ7</sup> D-7 A-9 E-9 F<sup>Δ9</sup> D-9 F<sup>Δ7</sup>/G C<sup>Δ7</sup>

Bass line for measures 66-73. The notes are: C2, G2, A2, B2, C3, D3, E3, F3, G3, A3, B3, C4, D4, E4, F4, G4, A4, B4, C5. The piece ends with a double bar line and a 5/4 time signature.

Drum Solo

♩ = ♪

74

Repeat 10x

76

*rit.* . . . . .

# Dr. Kildare / Three Stars Will Shine Tonight

Jerry Goldsmith  
Arranged by Vardan Ovsepian

1 Part 1

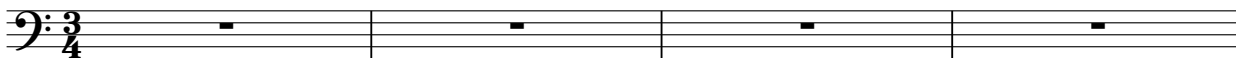

42 Ab<sup>Δ</sup>/E G<sup>Δ</sup>/F<sup>#</sup> F<sup>Δ</sup>/D<sup>b</sup> F<sup>Δ</sup>/E<sup>b</sup> G(sus4) G<sup>Δ</sup>

Piano solo

46 A<sup>-7</sup> A<sup>#o</sup> B<sup>-7</sup> E<sup>-7</sup> A<sup>-7</sup> D<sup>7</sup> D<sup>-7</sup> D<sup>b7</sup>(#11)

50 C<sup>Δ</sup> A<sup>#o</sup> B<sup>-7</sup> E<sup>-7</sup> Ab<sup>Δ</sup>/D<sup>b</sup> D(sus4) G<sup>Δ</sup>

54 A<sup>-7</sup> A<sup>#o</sup> B<sup>-7</sup> E<sup>-7</sup> A<sup>-7</sup> D<sup>7</sup> D<sup>-7</sup> D<sup>b7</sup>(#11)

58 C<sup>Δ</sup> A<sup>#o</sup> B<sup>-7</sup> E<sup>-7</sup> Ab<sup>Δ</sup>/D<sup>b</sup> D(sus4) G<sup>Δ</sup>

62 Ab<sup>Δ</sup>/Eb b<sup>·</sup> B<sup>bΔ</sup>/Eb Ab<sup>Δ</sup>/Eb b<sup>·</sup> B<sup>bΔ</sup>/Eb

66 Ab<sup>Δ</sup>/Eb b<sup>·</sup> B<sup>bΔ</sup>/Eb b<sup>·</sup> Ab<sup>Δ</sup>/Eb b<sup>·</sup> B<sup>bΔ</sup>/Eb b<sup>·</sup>

70 B<sup>bΔ</sup>/F 3 C<sup>Δ</sup>/F B<sup>bΔ</sup>/F C<sup>Δ</sup>/F

74 G<sup>Δ7</sup>/B Eb<sup>Δ7</sup>/G C<sup>Δ7</sup>/E Ab<sup>Δ7</sup>/C Ab<sup>Δ</sup>/B<sup>b</sup> F<sup>Δ</sup>/G

78 A<sup>-7</sup> A<sup>#o</sup> B<sup>-7</sup> E<sup>-7</sup> A<sup>-7</sup> D<sup>7</sup> D<sup>-7</sup> D<sup>b7</sup>(#11)

122 C<sup>Δ</sup> A<sup>Δ</sup> B<sup>-7</sup> E<sup>-7</sup> A<sup>bΔ</sup>/D<sup>b</sup> D(sus4) G<sup>Δ</sup>

126 A<sup>bΔ</sup>/Eb B<sup>bΔ</sup>/Eb A<sup>bΔ</sup>/Eb B<sup>bΔ</sup>/Eb A<sup>bΔ7</sup>/Eb

131 B<sup>bΔ</sup>/A A<sup>bΔ</sup>/Gb B<sup>bΔ7</sup>/F B<sup>Δ</sup>/B<sup>b</sup> B<sup>Δ</sup>/A<sup>b</sup> Eb<sup>Δ</sup>/G

135 D<sup>bΔ</sup>/C C<sup>Δ</sup>/B<sup>b</sup> G<sup>Δ7</sup>/B Eb<sup>Δ7</sup>/G C<sup>Δ7</sup>/E A<sup>bΔ7</sup>/C A<sup>bΔ</sup>/B<sup>b</sup> F<sup>Δ</sup>/G

Al 140 C<sup>(add9)</sup> C<sup>Δ</sup>/B A<sup>-7</sup> D<sup>Δ</sup>/G Eb<sup>Δ</sup>/F D<sup>Δ</sup>/E C<sup>Δ</sup>/D Eb<sup>Δ</sup>/D D<sup>Δ</sup>/Eb C<sup>Δ</sup>/F

143 B<sup>bΔ</sup>/A<sup>b</sup> C<sup>Δ</sup>/G A<sup>-6</sup> A<sup>Δ</sup> G(sus2)/B C<sup>-Δ7</sup>/Eb E<sup>-9</sup>

146 Eb<sup>Δ</sup>/E G<sup>Δ</sup>/F<sup>#</sup> F<sup>Δ</sup>/D<sup>b</sup> F<sup>Δ</sup>/Eb G(sus4) G<sup>Δ</sup>

150 Eb<sup>Δ</sup>/E G<sup>Δ</sup>/F<sup>#</sup> F<sup>Δ</sup>/D<sup>b</sup> F<sup>Δ</sup>/Eb G(sus4) G<sup>Δ</sup>

Repeat 4X

## Iridescence

Bob James  
Arranged by Vardan Ovsepian

Drum intro **2**  $A\flat^{\Delta}$   $F^{-}$   $E\flat^{\Delta}/G$   $A\flat^{\Delta}$   $D\flat^{\Delta}$   $C^{-7}$   $F^{\Delta}$

7

11

15  $B^{-7}(b5)$   $D-/E$   $E7(b9)$   $A^{-}$   $C^{\Delta}/G$

19  $F^{\#-7}(b5)$   $A-/B$   $B7(b9)$   $E^{-}(\Delta7)$   $E^{-9}$

23  $B\flat^{-7}(b5)$   $E\flat7(b9)$   $E^{\Delta7}/E\flat$   $A7(\#11)/C\#$   $E\flat^{\Delta}/D\flat$   $A\flat-/B$   $B\flat(sus2)/G$   $D\flat7(sus4)$

27  $F^{\Delta}$   $D^{-}$   $C^{\Delta}/E$   $F^{\Delta}$   $D^{\Delta}$   $G^{\Delta}$   $F^{\#-7}$   $E^{-9}$

31  $G\flat^{\Delta}$   $D\flat^{\Delta}/A\flat$   $G\flat(sus2)/B\flat$   $D\flat^{\Delta}/F$   $E\flat^{-7}$   $A\flat7$   $F^{\#-7}$   $B7$

35  $C^{\Delta}$   $F^{\Delta}/A$   $E^{-7}$   $A^{-9}$   $B^{-9}$   $D\flat^{\Delta}$   $D\flat^{\Delta}/B$   $G\flat^{\Delta}/B\flat$   $D\flat^{\Delta}/A\flat$

39 E<sup>-9</sup> A<sup>13</sup> D<sup>-7</sup> E<sup>Δ</sup>/F<sup>#</sup>

43 A<sup>bΔ</sup> F<sup>-</sup> E<sup>bΔ</sup>/G A<sup>bΔ</sup> D<sup>bΔ</sup> C<sup>-7</sup> G<sup>bΔ</sup>/A<sup>b</sup>

47 D<sup>bΔ</sup> D<sup>b°</sup> A<sup>b(sus2)/C</sup> E<sup>Δ</sup>/B

51 G<sup>Δ</sup> E<sup>Δ9</sup> G<sup>Δ</sup> E<sup>Δ9</sup> G<sup>Δ</sup>

56 E<sup>Δ9</sup> G<sup>Δ</sup> E<sup>Δ9</sup> G<sup>Δ</sup> E<sup>Δ9</sup>

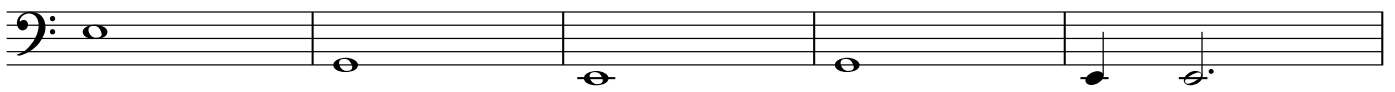

61 A<sup>bΔ</sup> F<sup>-7</sup> D<sup>bΔ</sup> E<sup>bΔ</sup>/D<sup>b</sup> A<sup>bΔ</sup>/C E<sup>Δ</sup> G<sup>bΔ9</sup>

Synth Solo

65 A<sup>bΔ</sup> F<sup>-</sup> E<sup>bΔ</sup>/G A<sup>bΔ</sup> D<sup>bΔ</sup> A<sup>b(sus2)/C</sup> C<sup>Δ</sup>/F F<sup>Δ</sup>

69 D<sup>Δ</sup> B<sup>-</sup> A<sup>Δ</sup>/C<sup>#</sup> D<sup>Δ</sup> G<sup>Δ</sup> D(sus2)/F<sup>#</sup> F<sup>#Δ</sup>/B B<sup>Δ</sup>

73 A<sup>bΔ</sup> F<sup>-7</sup> E<sup>bΔ</sup>/G A<sup>bΔ</sup> D<sup>bΔ</sup> A<sup>b(sus2)/C</sup> C<sup>Δ</sup>/F F<sup>Δ</sup>

77 D<sup>Δ</sup> B<sup>-</sup> A<sup>Δ</sup>/C<sup>#</sup> D<sup>Δ</sup> G<sup>Δ</sup> D(sus2)/F<sup>#</sup> F<sup>#Δ</sup>/B B<sup>Δ</sup>

81  $A\flat^{\Delta}$  F-  $E\flat^{\Delta}/G$   $A\flat^{\Delta}$   $D\flat^{\Delta}$   $A\flat^{\Delta}/C$   $C^{\Delta}/F$   $F^{\Delta}$

85  $D^{\Delta}$  B-  $A^{\Delta}/C\sharp$   $D^{\Delta}$   $G^{\Delta}$   $D^{(sus2)}/F\sharp$   $F\sharp^{\Delta}/B$   $B^{\Delta}$

89  $A\flat^{\Delta}$  F-  $E\flat^{\Delta}/G$   $A\flat^{\Delta}$   $D\flat^{\Delta}$   $A\flat^{\Delta}/C$   $C^{\Delta}/F$   $F^{\Delta}$

93  $D^{\Delta}$  B-  $A^{\Delta}/C\sharp$   $D^{\Delta}$   $G^{\Delta}$   $D^{(sus2)}/F\sharp$   $F\sharp^{\Delta}/B$   $B^{\Delta}$

97  $A\flat^{\Delta}$  F-  $E\flat^{\Delta}/G$   $A\flat^{\Delta}$   $D\flat^{\Delta 7}$   $C^{-7}$   $C^{\Delta}/F$   $F^{\Delta}$

101

Repeat until fade..

# Something I Said

Peter Erskine

C(sus2)/E F $\Delta$ 9 C(sus2)/E A- D(sus2) D7 G(sus2)

5 F(sus2)/A $\flat$  F(sus2)/D $\flat$  A(sus2)/C $\sharp$  G $\flat$ (sus4)/E $\flat$  F(sus2)/G $\sharp$  A(sus2)/C $\sharp$

9 D(sus2)/F $\sharp$  E-/B

14 C(sus2)/E F $\Delta$ 9 C(sus2)/E A- D(sus2) D7 G(sus2)

F(sus2)/A $\flat$  F(sus2)/D $\flat$  A(sus2)/C $\sharp$  G $\flat$ (sus2)/E $\flat$  E(sus2)/G $\sharp$  F $\sharp$ -7

18

22 D $\Delta$ /G B-7

26 G $\Delta$ 7 B-7

30 G7 B-7

34 F $\Delta$ 7/G D(sus2)/F $\sharp$  D(sus2)/F $\sharp$  G $\Delta$ 9

39 D(sus2)/F# B-7 E(sus2) E7 A7(sus2) A(sus2)/C# Gb(sus2)/Eb E(sus2)/G# A(sus2)/C#

43 A-11 *8va*

Bass Solo

(8) A-11

47

51 FΔ9 *8va*

55 A-11 *8va*

(8) FΔ9

59

Piano Solo

63 A-11

67 FΔ9

71 A-11

75 FΔ9

79 A-11

83 FΔ9

87 A-11

91 FΔ9 FΔ9

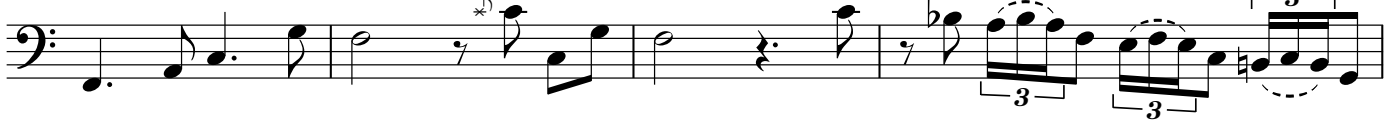

95 A-11

99 FΔ9

C(sus2)/E FΔ9 C(sus2)/E A- D(sus2) D7 G(sus2)

103

F(sus2)/Ab F(sus2)/Db A(sus2)/C# Gb(sus4)/Eb F(sus2)/G# A(sus2)/C#

107

D(sus2)/F# B(sus2)/D# Db(sus2)/F Bb(sus2)/D Ab(sus2)/C F(sus2)/A A(sus2)/C# Gb(sus2)/Eb

111

E(sus2)/G# A(sus2)/C# D(sus2)/F# B(sus2)/D# Db(sus2)/F Bb(sus2)/D Ab(sus2)/C F(sus2)/A

115

Repeat and fade...

# Dreaming Paris

Vardan Ovsepien

Tacet on intro:

8

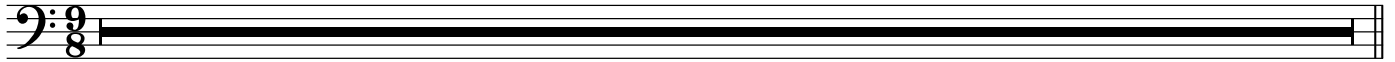

8<sup>va</sup>

9 F<sup>Δ</sup>7

F-

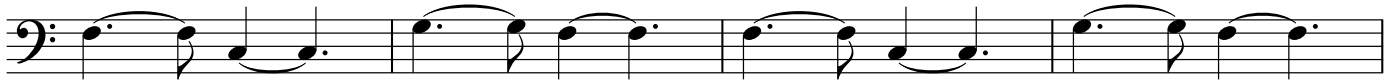

(8)

13 D<sup>b</sup>Δ7

B<sup>b</sup>-

(8)

17 C<sup>#</sup>-/E

E<sup>b</sup>7

A<sup>b</sup>-

G<sup>+</sup>

(8)

21 B-/F<sup>#</sup>

D<sup>b</sup>7

A-

(8)

25 B(sus4)

E<sup>b</sup>Δ

B<sup>7</sup>

G-

(8)

29 A<sup>7</sup>/C<sup>#</sup>

C<sup>-6</sup>

G<sup>Δ</sup>/B

E<sup>b</sup>7/B<sup>b</sup>

A<sup>b</sup>Δ7

(8)

33 A<sup>b</sup>-

E<sup>Δ</sup>

(8)

37 C<sup>#</sup>-

E-/G

F<sup>#</sup>(sus4)

30 (8)

41 B<sup>Δ</sup>/F<sup>♯</sup>

B<sup>b</sup>Δ/F

E-7(b5)

A7

(8)

45 E<sup>b</sup>-7(b5)

A<sup>b</sup>7

D-7(b5)

C<sup>♯</sup>-6

A<sup>b</sup>Δ/C

E7/B

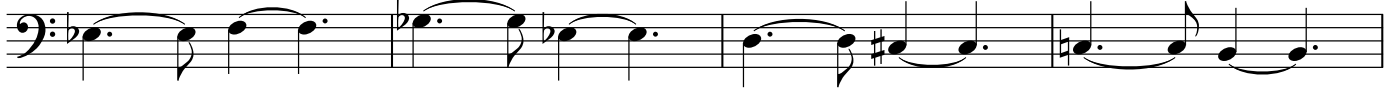

49 A<sup>Δ</sup>7

D<sup>Δ</sup>7

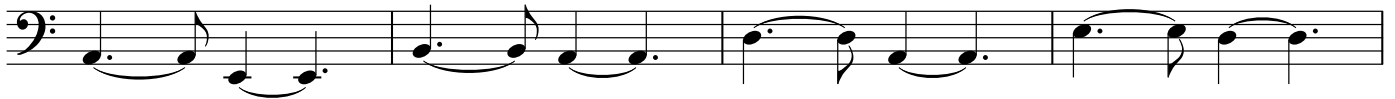

53 G<sup>Δ</sup>7

G<sup>b</sup>Δ7

Piano Solo

57 F<sup>Δ</sup>

F-

61 D<sup>b</sup>Δ7

B<sup>b</sup>-

65 C<sup>♯</sup>-/E

E<sup>b</sup>7

A<sup>b</sup>-

G+

69 B-/F<sup>♯</sup>

*trm*

D<sup>b</sup>7

A-

73 B(sus4)

E<sup>b</sup>Δ

B7

G-

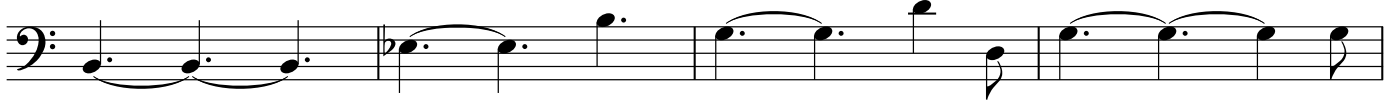

77 A7/C<sup>♯</sup>

C-6

B<sup>Δ</sup>

E<sup>b</sup>7/B<sup>b</sup>

A<sup>b</sup>Δ7

81  $A\flat-$   $E\Delta^7$

85  $C\#-$   $E-/G$   $F\#(sus4)$

89  $B\Delta/F\#$   $B\flat\Delta/F$   $E-7(b5)$   $A^7$

93  $E\flat-7(b5)$   $A\flat^7$   $D-7(b5)$   $C\#-6$   $A\flat\Delta/C$   $E^7/B$

97  $A\Delta^7$   $D\Delta^7$

101  $G\Delta^7$   $G\flat\Delta^7$

105  $F\Delta^7$   $F-$

109  $D\flat\Delta^7$   $B\flat-$

113  $C\#\Delta/E$   $E\flat^7$   $A\flat-$   $G^+$

117  $B-/F\#$   $D\flat^7$   $A-$

121 B(sus4)

E $\flat$  $\Delta$ B $\Delta$ 

G-

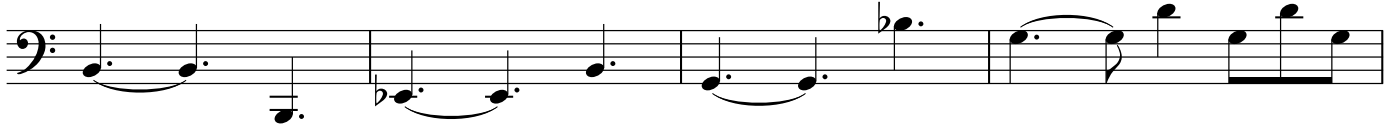
125 A $\Delta$ /C $\sharp$ C- $\Delta$ G $\Delta$ /BE $\flat$  $\Delta$ /B $\flat$ A $\flat$  $\Delta$  $\Delta$ 129 A $\flat$ -E $\Delta$  $\Delta$ 133 C $\sharp$ -

E-/G

F $\sharp$ (sus4)137 B $\Delta$  $\Delta$ /F $\sharp$ B $\flat$  $\Delta$ /F

E-7(b5)

A $\Delta$ 141 E $\flat$ -7(b5)A $\flat$  $\Delta$ 

D-7(b5)

C $\sharp$ - $\Delta$ A $\flat$  $\Delta$ /CE $\Delta$ /B145 A $\Delta$  $\Delta$ D $\Delta$  $\Delta$ 149 G $\Delta$  $\Delta$ G $\flat$  $\Delta$  $\Delta$ 

Head out

8<sup>va</sup>-153 F $\Delta$  $\Delta$ 

F-

(8)

157 D $\flat$  $\Delta$  $\Delta$ B $\flat$ -

(8)  
161 C#-/E Eb7 Ab- G+

(8)  
165 B-/F# Db7 A-

(8)  
169 B(sus4) Eb^A B7 G-

173 A7/C# C-6 G^A7/B Eb7/Bb 8va- Ab^A7

(8)  
177 Ab- E^A7

(8)  
181 C#- E-/G F#(sus4)

(8)  
185 B^A7/F# Bb^A/F E-7(b5) A7

(8)  
189 Eb-7(b5) Ab7 D-7(b5) C#-6 Ab^A/C E7/B

193 A^A7 D^A7

197 G^A7 Gb^A7 Ritard...

## I've Never Been in Love Before

Frank Loesser  
Reharmonized by Vardan Ovsepiyan

Piano intro

4

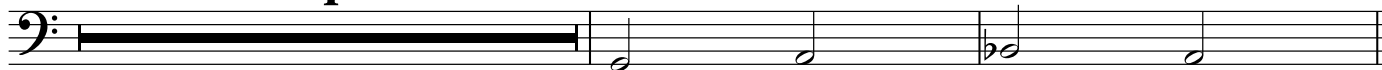
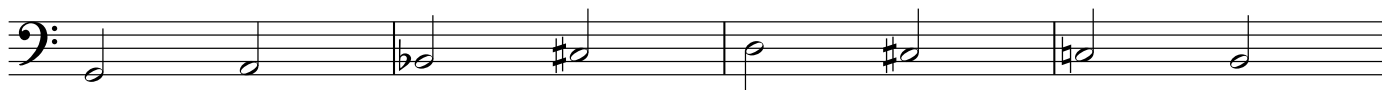
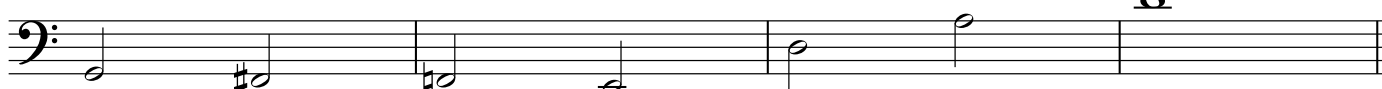
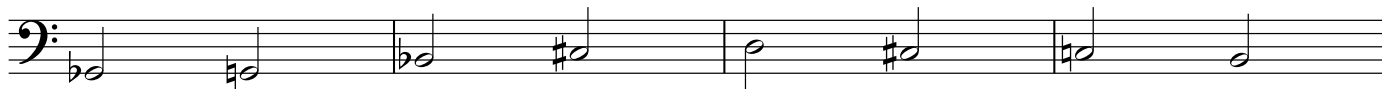
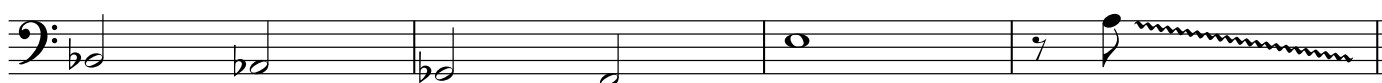
G- G-/A Eb<sup>Δ</sup>/B<sup>b</sup> G-/A7 G- G-/A Eb<sup>Δ</sup>/B<sup>b</sup> A<sup>Δ</sup>/C<sup>#</sup> D<sup>Δ</sup> D<sup>Δ</sup>/C<sup>#</sup> D<sup>Δ</sup>/C G<sup>Δ</sup>/B11 G-/B<sup>b</sup> C-/Eb C<sup>Δ</sup>/E F<sup>7</sup> B<sup>b</sup><sup>Δ</sup> A-7(b5) D<sup>7</sup>15 G- G-/A Eb<sup>Δ</sup>/B<sup>b</sup> A<sup>Δ</sup>/C<sup>#</sup> D<sup>Δ</sup> D<sup>Δ</sup>/C<sup>#</sup> D<sup>Δ</sup>/C G<sup>Δ</sup>/B19 G-/B<sup>b</sup> C-/Eb F-/Ab B<sup>b</sup>-/Db Eb-/Gb B<sup>7</sup> B<sup>b</sup>(sus4) B<sup>b</sup><sup>7</sup>23 Eb<sup>Δ</sup> Eb<sup>Δ</sup>/D C- C-/B<sup>b</sup> A-7(b5) Eb<sup>7</sup> D(sus4) D<sup>7</sup>27 G- G-/F<sup>#</sup> G-/F A<sup>7</sup>/E A<sup>7</sup>/D D<sup>Δ</sup> D(sus4) D<sup>7</sup>31 Eb-/Gb G- Eb<sup>Δ</sup>/B<sup>b</sup> A<sup>7</sup>/C<sup>#</sup> D<sup>Δ</sup> D<sup>Δ</sup>/C<sup>#</sup> D<sup>Δ</sup>/C G<sup>Δ</sup>/B35 Eb<sup>Δ</sup>/B<sup>b</sup> Ab<sup>Δ</sup> Eb-/Gb F<sup>7</sup> E<sup>Δ</sup>7(#11) A-7(b5) D<sup>7</sup>

39 G- G-/A Eb<sup>Δ</sup>/Bb A<sup>Δ</sup>/C# D<sup>Δ</sup> D<sup>Δ</sup>/C# D<sup>Δ</sup>/C G<sup>Δ</sup>/B

43 G-/Bb C-/Eb C<sup>Δ</sup>/E F7 Bb<sup>Δ</sup> A-7(b5) D7

47 G- G-/A Eb<sup>Δ</sup>/Bb A<sup>Δ</sup>/C# D<sup>Δ</sup> D<sup>Δ</sup>/C# D<sup>Δ</sup>/C G<sup>Δ</sup>/B

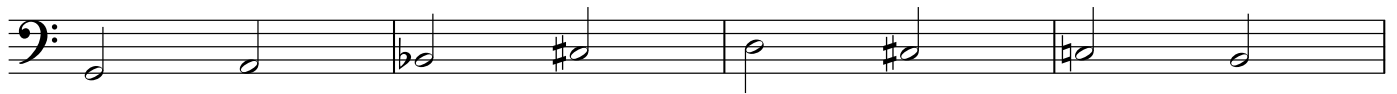

51 G-/Bb C-/Eb F-/Ab Bb-/Db Eb-/Gb B7 Bb(sus4) Bb7

55 Eb<sup>Δ</sup> Eb<sup>Δ</sup>/D C- C-/Bb A-7(b5) Eb7 D(sus4) D7

59 G- G-/F# G-/F A7/E A7/D D<sup>Δ</sup> D(sus4) D7

63 Eb-/Gb G- Eb<sup>Δ</sup>/Bb A7/C# D<sup>Δ</sup> D<sup>Δ</sup>/C# D<sup>Δ</sup>/C G<sup>Δ</sup>/B

67 Eb<sup>Δ</sup>/Bb Ab<sup>Δ</sup> Eb-/Gb F7 Eb<sup>Δ</sup>7(#11) A-7(b5) D7

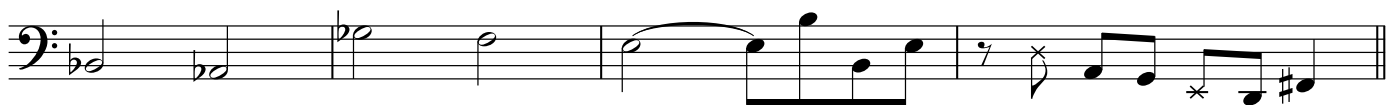

71 G- G-/A Eb<sup>Δ</sup>/Bb A<sup>Δ</sup>/C# D<sup>Δ</sup> D<sup>Δ</sup>/C# D<sup>Δ</sup>/C G<sup>Δ</sup>/B

75 G-/Bb C-/Eb C<sup>Δ</sup>/E F7 Bb<sup>Δ</sup> A-7(b5) D7

79 G- G-/A Eb<sup>Δ</sup>/Bb A<sup>Δ</sup>/C# D<sup>Δ</sup> D<sup>Δ</sup>/C# D<sup>Δ</sup>/C G<sup>Δ</sup>/B

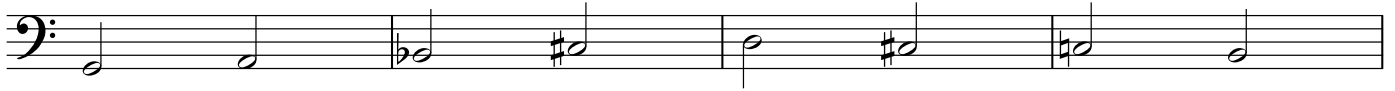

83 G-/Bb C-/Eb F-/Ab Bb-/Db Eb-/Gb B<sup>7</sup> Bb(sus4) Bb<sup>7</sup>

87 Eb<sup>Δ</sup> Eb<sup>Δ</sup>/D C- C-/Bb A-7(b5) Eb<sup>7</sup> D(sus4) D<sup>7</sup>

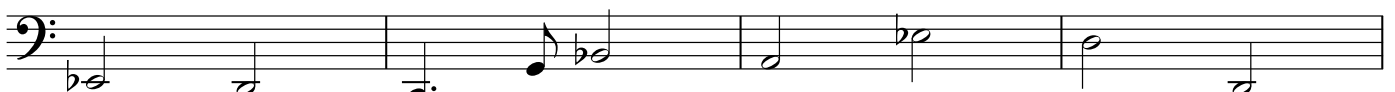

91 G- G-/F# G-/F A<sup>7</sup>/E A<sup>7</sup>/D D<sup>Δ</sup> D(sus4) D<sup>7</sup>

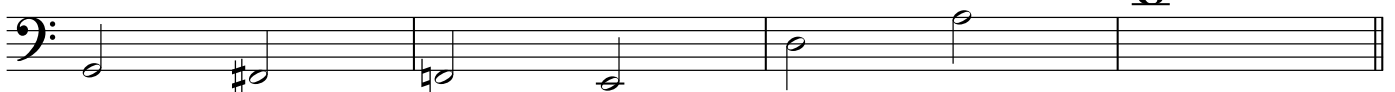

95 Eb-/Gb G- Eb<sup>Δ</sup>/Bb A<sup>7</sup>/C# D<sup>Δ</sup> D<sup>Δ</sup>/C# D<sup>Δ</sup>/C G<sup>Δ</sup>/B

99 Eb<sup>Δ</sup>/Bb Ab<sup>Δ</sup> Eb-/Gb F<sup>7</sup> E<sup>Δ</sup>7(#11)

103

107

111

# Every Tomorrow

Vardan Ovsepiyan

Piano intro

10

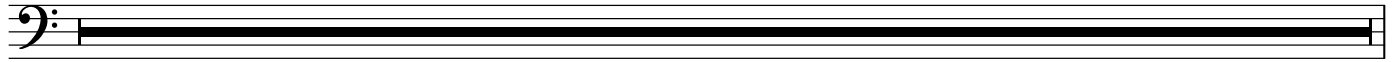

**A1** 11 *8va* G- D<sup>7</sup> E<sup>b</sup>Δ<sup>7</sup> D-

15 C- C<sup>♯</sup> D(sus4) D<sup>7</sup>

**A2** 19 *8va* G- D<sup>7</sup> E<sup>b</sup>Δ<sup>7</sup> D-

23 C- F<sup>7</sup> D- G<sup>7</sup>

27 C- F<sup>7</sup> B<sup>b</sup>Δ

**B** 31 B<sup>b</sup>Δ F<sup>♯</sup> G- D<sup>♯</sup> E- B<sup>°</sup> C-

35 C- G-/B<sup>b</sup> F<sup>Δ</sup>/A F<sup>7</sup> B<sup>b</sup>(sus2)/G F(sus2)/A B<sup>b</sup>Δ

39 B<sup>b</sup>Δ F<sup>♯</sup> G- B<sup>b</sup>7/F E<sup>b</sup>Δ B<sup>b</sup>-/D<sup>b</sup> C<sup>7</sup>

43

A2 47 <sup>8va</sup> G- D7 EbΔ7 D-

51 C- F7 D- G7

55 C- F7 BbΔ

C 59 BbΔ BbΔ/D EbΔ FΔ/F# EbΔ/G CΔ/E FΔ/A BbΔ/D

63 <sup>8va</sup> EbΔ/G AΔ/C# AbΔ/C D7

(8) 67 G- D7 F#- E-

71 CΔ/E AΔ/C# DbΔ/F AbΔ/C DΔ/F# BΔ/D# EbΔ/G BbΔ/D FΔ/A

75 FΔ/A A° G- FΔ/Eb BbΔ/D Bb(sus2)/G F(sus2)/A BbΔ

80

An empty musical staff for measure 80.

Open piano solo... Next section cued via chord changes

81 C<sup>Δ</sup>/E                      A<sup>Δ</sup>/C<sup>#</sup>                      D<sup>bΔ</sup>/F                      A<sup>bΔ</sup>/C

85 D<sup>Δ</sup>/F<sup>#</sup>                      B<sup>Δ</sup>/D<sup>#</sup>                      E<sup>bΔ</sup>/G                      B<sup>bΔ</sup>/D

89 F<sup>Δ</sup>/A                      A<sup>°</sup>                      G-                      F<sup>Δ</sup>/E<sup>b</sup>                      B<sup>bΔ</sup>/D

93 B<sup>bΔ</sup>/G                      F(sus4)/A                      B<sup>bΔ</sup>                      C<sup>Δ</sup>/E                      A<sup>Δ</sup>/C<sup>#</sup>

97 D<sup>bΔ</sup>/F                      A<sup>bΔ</sup>/C                      D<sup>Δ</sup>/F<sup>#</sup>                      B<sup>Δ</sup>/D<sup>#</sup>

101 B<sup>Δ</sup>/G                      B<sup>bΔ</sup>/D                      F<sup>Δ</sup>/A

105 A<sup>°</sup>                      G-                      F<sup>Δ</sup>/E<sup>b</sup>                      B<sup>bΔ</sup>/D                      B<sup>bΔ</sup>/G                      F(sus4)/A                      B<sup>bΔ</sup>

109 C<sup>Δ</sup>/E                      A<sup>Δ</sup>/C<sup>#</sup>                      D<sup>bΔ</sup>/F                      A<sup>bΔ</sup>/C

113 D<sup>Δ</sup>/F<sup>#</sup>                      B<sup>Δ</sup>/D<sup>#</sup>                      E<sup>bΔ</sup>/G                      B<sup>bΔ</sup>/D

117 F<sup>Δ</sup>/A                      A<sup>°</sup>                      G-                      F<sup>Δ</sup>/E<sup>b</sup>                      B<sup>bΔ</sup>/D

121  $Bb^{\Delta}/G$   $F(sus4)/A$   $Bb^{\Delta}$   $C^{\Delta}/E$   $A^{\Delta}/C^{\#}$

125  $Db^{\Delta}/F$   $Ab^{\Delta}/C$   $D^{\Delta}/F^{\#}$   $B^{\Delta}/D^{\#}$

129  $Eb^{\Delta}/G$   $Bb^{\Delta}/D$   $F^{\Delta}/A$

133  $A^{\circ}$   $G-$   $F^{\Delta}/Eb$   $Bb^{\Delta}/D$   $Bb^{\Delta}/G$   $F(sus4)/A$   $Bb^{\Delta}$

137  $C^{\Delta}/E$   $A^{\Delta}/C^{\#}$   $Db^{\Delta}/F$   $Ab^{\Delta}/C$

141  $D^{\Delta}/F^{\#}$   $B^{\Delta}/D^{\#}$   $Eb^{\Delta}/G$   $Bb^{\Delta}/D$   $F^{\Delta}/A$

146  $A^{\circ}$   $G-$   $F^{\Delta}/Eb$   $Bb^{\Delta}/D$   $Bb^{\Delta}/G$   $F(sus4)/A$   $Bb^{\Delta}$

## Bass solo

151  $C^{\Delta}/E$   $A^{\Delta}/C^{\#}$   $Db^{\Delta}/F$   $Ab^{\Delta}/C$

155  $D^{\Delta}/F^{\#}$   $B^{\Delta}/D^{\#}$   $Eb^{\Delta}/G$   $Bb^{\Delta}/D$   $A^{\circ}$   $G-$   $F^{\Delta}/Eb$   $Bb^{\Delta}/D$

*8va*

159 *tr*

5 3

(8)  $Bb^{\Delta}/G$   $F(sus4)/A$   $Bb^{\Delta}$   $C^{\Delta}/E$   $A^{\Delta}/C^{\#}$  41

163

(8) 167  $D^{\Delta}/F^{\#}$   $A^{\Delta}/C$   $D^{\Delta}/F^{\#}$   $B^{\Delta}/D^{\#}$

171  $Eb^{\Delta}/G$   $Bb^{\Delta}/D$   $F^{\Delta}/A$

175  $A^{\circ}$   $G-$   $F^{\Delta}/Eb$   $Bb^{\Delta}/D$   $Bb^{\Delta}/G$   $F(sus4)/A$   $Bb^{\Delta}$  **D.S al  $\phi$**

$\phi$  Drum solo

179  $Bb^{\Delta}$   $Bb^{\Delta}/D$   $Eb^{\Delta}$   $F^{\Delta}/F^{\#}$   $Eb^{\Delta}/G$   $C^{\Delta}/E$   $F^{\Delta}/A$   $Bb^{\Delta}/D$

183  $A^{\circ}$   $G-$   $F^{\Delta}/Eb$   $Bb^{\Delta}/D$   $Bb(sus4)/G$   $F(sus4)/A$   $Bb^{\Delta}$  8X

Slight ritard last time..

## Song For Zoey

Bass Intro (NO time)

Notes in arpeggios are held so as to ring openly during intro

Damian Eskine

Arranged by Vardan Ovsepien

8<sup>va</sup>

Am(b6) Cm(b6) D<sup>Δ</sup>/F#

(8)

4 G<sup>-9</sup> Am(b6) Cm(b6)

D<sup>Δ</sup>/F# G<sup>-9</sup> E-/G E<sup>Δ</sup>/G A<sup>-9</sup>

(8)

7

(8)

11 G-/Bb G<sup>Δ</sup>/B C- G-/Bb

G- D-/F

(8)

15

D- A-/C B-7 Bb<sup>Δ</sup>7 Bb<sup>13</sup>

17

22 A- Cm<sup>(b6)</sup> Eb-/Gb D<sup>Δ</sup>/F# G-

26 Bbm<sup>(b6)</sup> C#-/E C<sup>Δ</sup>/E C<sup>7</sup>/F F<sup>Δ</sup>/E A<sup>7</sup>/D D<sup>Δ</sup>/C#

30 F#7/B B<sup>Δ</sup>/Bb Eb<sup>Δ</sup>/Ab Ab<sup>Δ</sup> G#<sup>+</sup> A-

34 Cm<sup>(b6)</sup> Eb-/Gb D<sup>Δ</sup>/F# G- D-

38 A- E- B- B-/A G<sup>-9</sup> G-/F

42 Eb<sup>-9</sup> D(sus4) C#<sup>Δ</sup> B- B-/A G<sup>-9</sup> G-/F

46 Eb<sup>-9</sup> D(sus4) D<sup>Δ</sup>/C# B- B-/A G<sup>-9</sup> G-/F

50 Eb<sup>-9</sup> D(sus4) D<sup>7</sup> G(sus4) G<sup>Δ</sup>

Piano Solo

54 A- Cm<sup>(b6)</sup> Eb-/Gb D<sup>Δ</sup>/F# G-

58 Bbm<sup>(b6)</sup> C#-/E C<sup>Δ</sup>/E C<sup>7</sup>/F F<sup>Δ</sup>/E A<sup>7</sup>/D D<sup>Δ</sup>/C#

44

62 F#7/B B<sup>Δ</sup>/B<sup>b</sup> E<sup>b</sup>Δ/A<sup>b</sup> A<sup>b</sup>Δ G<sup>#</sup>+ A-

66 C<sup>m</sup>(<sup>b</sup>6) E<sup>b</sup>-/G<sup>b</sup> D<sup>Δ</sup>/F<sup>#</sup> G- D-

70 A- E- B- B-/A G<sup>-9</sup> G-/F

74 E<sup>b-9</sup> D(sus4) C<sup>#</sup>Δ B- B-/A G<sup>-9</sup> G-/F

78 E<sup>b-9</sup> D(sus4) D<sup>Δ</sup>/C<sup>#</sup> B- B-/A G<sup>-9</sup> G-/F

82 E<sup>b-9</sup> D(sus4) D<sup>7</sup> G(sus4)