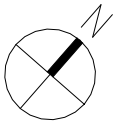

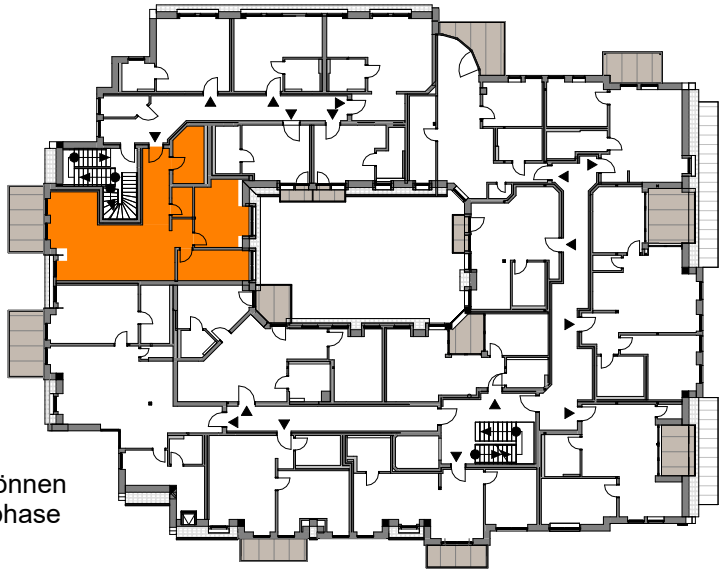

Maße und m²-Angaben können sich im Zuge der Umbauphase verändern.

23
Ferienwohnung 23
WFL: 84,19 m²

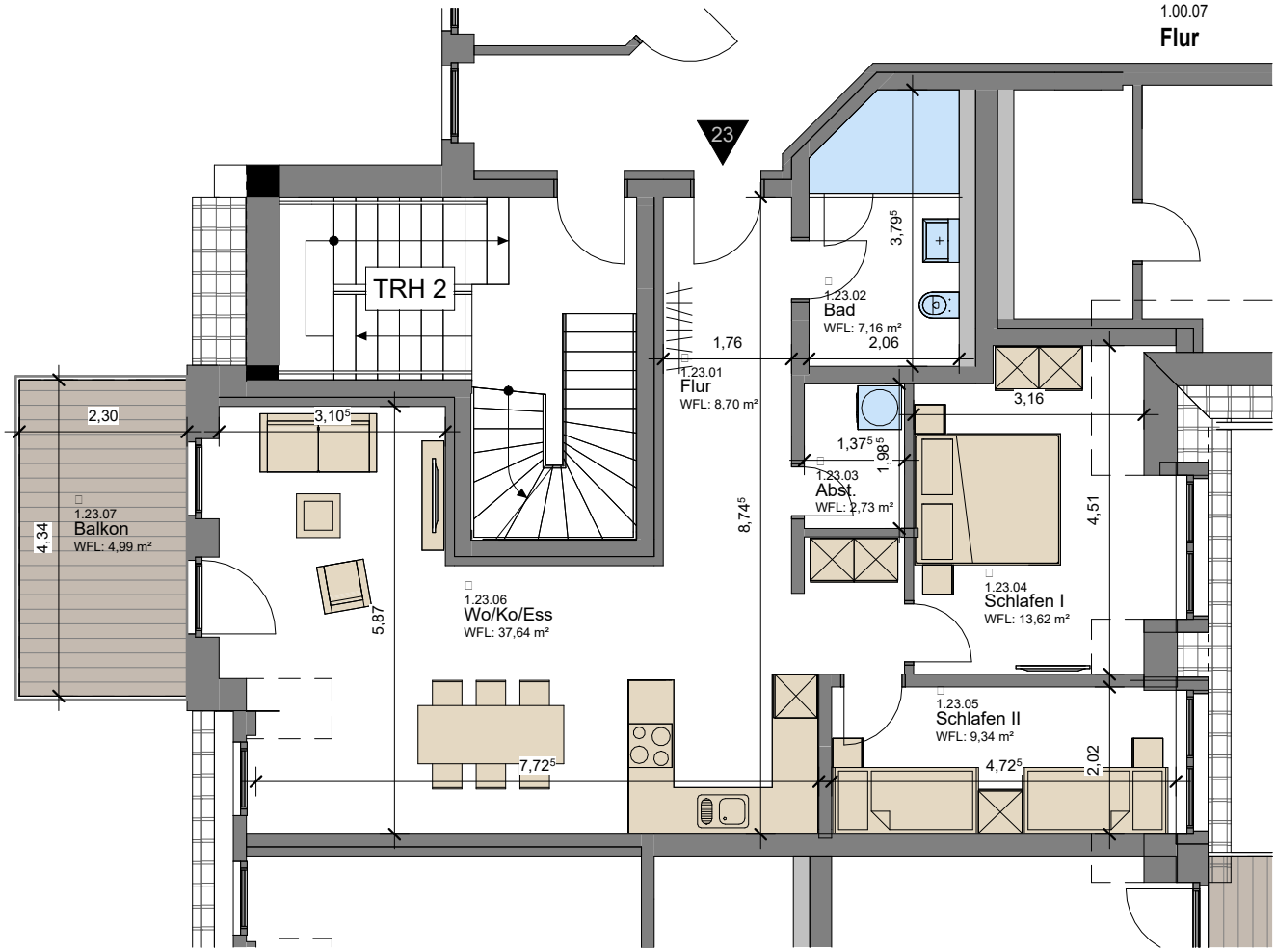

Feriendomizil Greetsiel **Ferienwohnung 23** - OG 1