Map the World in 3D

Akumulator (Battery)

INSTRUKCJA MONTAŻU

LiGrip O2 i O2 Lite — montaż, demontaż, włączanie i wyłączanie

Wyciąg z oryginalnych instrukcji GVI w języku angielskim: „LiGrip O2 Product User Manual” (rozdziały 3 i 4) oraz „LiGrip O2 Lite Product User Manual” (rozdziały 3 i 4). Strony źródłowe i ich numeracja pozostają bez zmian. Podczas pracy stosuj pełną, aktualną instrukcję właściwego skanera.



Okładka i wybór stron
ALTISA Technology sp. z o.o.
Autoryzowany dystrybutor
GreenValley International Inc. w Polsce

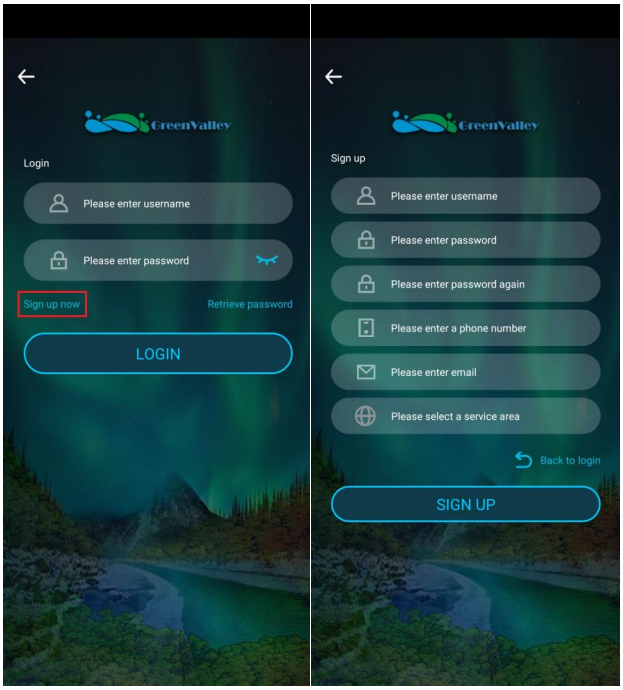

3. Device Installation and Removal

3. 1. Installation

After unpacking, take out the Device Main Body, Battery, and base stand. Proceed with installation as follows:

	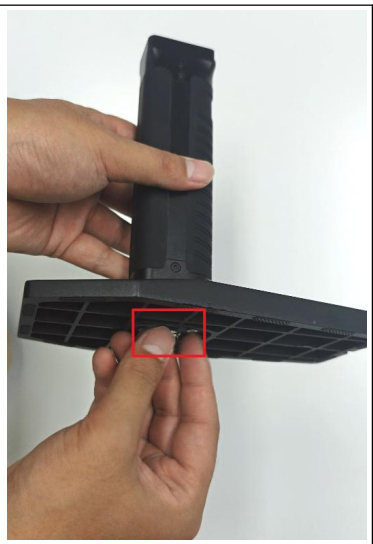	
① Align the base stand with the battery positioning hole.	② Tighten the screw at the bottom of the base stand.	③ Open the locking handle.

		
④ Insert the handle battery.	⑤ Secure the locking handle.	⑥ Device assembly complete.

3. 2. Disassembly

The antenna does not need to be disassembled. Refer to the following steps for disassembly

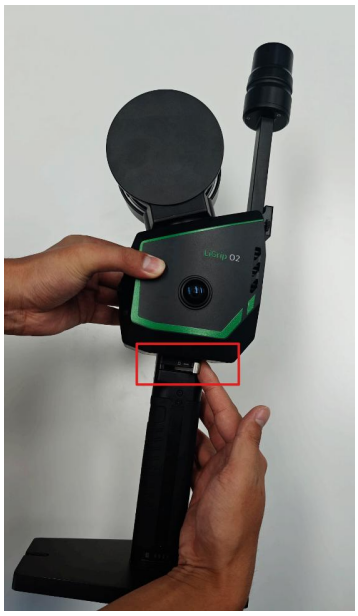		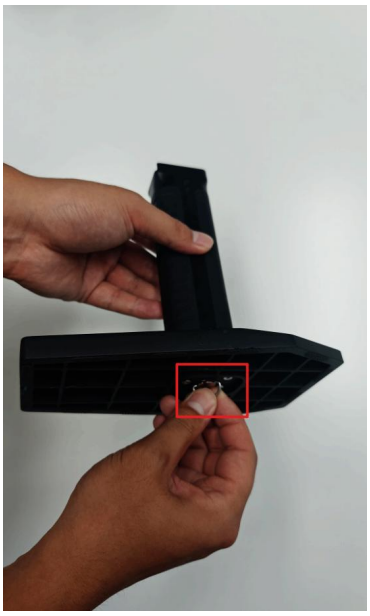
① Open the locking handle.	② Press the anti-drop button and slide out the battery.	③ Loosen the base stand screw and remove the battery.

4. Device Power On/Off

4. 1. Power On

Press and hold the power button until the power button flashes, then release. The device will

power-on automatically. Startup is complete when both the power indicator and the collection status indicator light are green and ever bright.



Press and hold the power button



Green light flashing



Power indicator and collection indicator ever bright

If the device is not activated or available memory is less than 5%, the collection indicator light will be red and ever bright.

4. 2. Power Off

Press and hold the power button until the indicator light flashes rapidly, then release. Wait for the device to power off automatically.



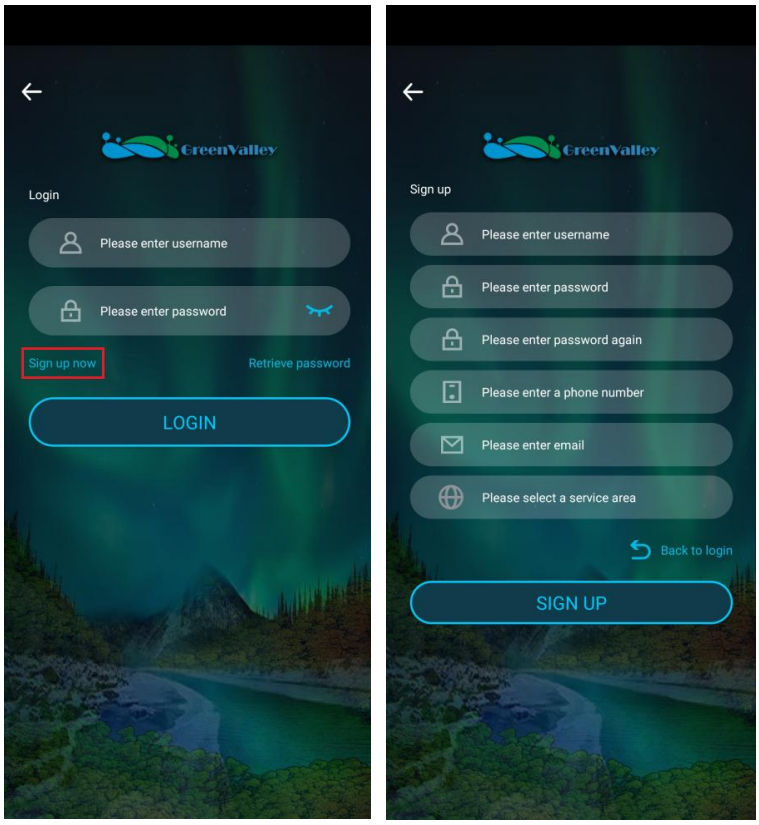

3. Device Installation and Disassembly

3. 1. Installation

After unpacking the device, take out the main device, battery, and base stand. Follow the steps below for installation:

 ① Remove the protective cover.	 ② Open the locking handle, align the battery with the groove at the bottom of the device, and slide it in.

<table>
<tr>
<td>
③ Close the locking handle.</td>
<td>
④ Align the base stand with the battery ground hole.</td>
</tr>
<tr>
<td>
⑤ Tighten the screw at the bottom of the base stand.</td>
<td>
⑥ Device assembly complete.</td>
</tr>
</table>

3. 2. Disassembly

The antenna does not need to be disassembled. Refer to the following steps for disassembly:

		
① Open the locking handle.	② Press the anti-drop button and slide out the battery.	③ Loosen the base stand screw and remove the battery.

4. Device Power On/Off

4. 1. Power On

Press and hold the power button until it flashes, then release. The device will power on automatically. The power indicator light and data collection status indicator light will be solid green, indicating the startup is complete.



Press and hold the power button.



Green light flashes.



Power indicator light and data collection indicator light are solid.

When the device is not activated or available memory is less than 5%, the data collection indicator light will be solid red.

4. 2. Power Off

The device can be powered off in two ways:

（1）Press and hold the power button until the indicator light flashes quickly and then automatically turns off, indicating the device has shut down completely.



（2）Once the app connects to the device, open the settings in the upper right corner, click shutdown, and wait for the indicator light to automatically turn off, indicating the device has shut down completely.

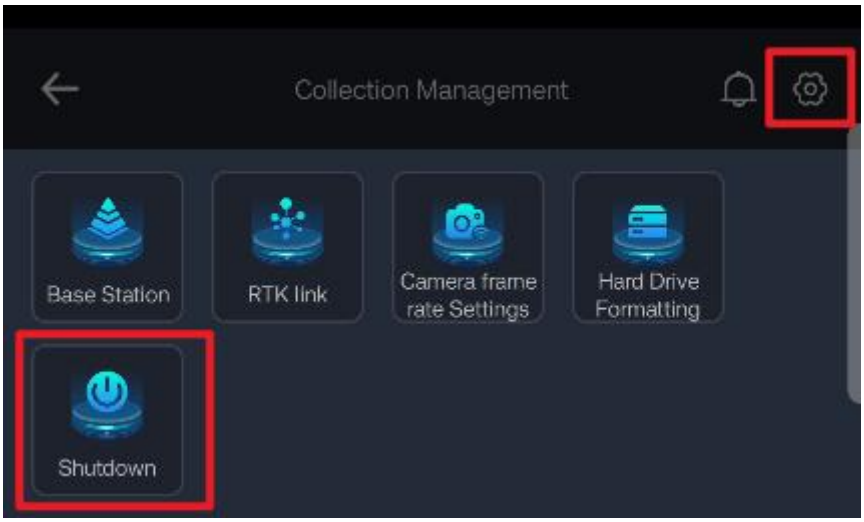

5. Device Connection

After turning on the device, open the APP, select LiGrip, choose O2 series as the device model, and connect to the device's Wi-Fi. Then configure the phone's hotspot information (hotspot name and password) and send it to the device. When the APP prompts successful transmission, turn on the phone's hotspot.