420 E MILL STREET
HASTINGS, MI 49058

HASTINGS RIVERWALK LOFTS

HASTINGSRIVERWALKLOFTS.COM

Newly built along the Thornapple River, Hastings Riverwalk Lofts brings a fresh residential experience to the heart of Hastings.

Thoughtfully designed homes, modern comforts, and everyday conveniences put you steps from downtown and closer to everything that makes Hastings a great place to live.

CONTACT US

RIVERWALKLOFTS@LIVEGREATGR.COM
+1 (616) 376-3342



A new way to live local. Steps from Downtown.

Restaurants, coffee shops, local shopping, parks and community events are all close by, while the Thornapple River puts trails, green space and the riverfront right outside your door.







Thoughtfully designed apartment homes bring together contemporary finishes and everyday conveniences for a more comfortable way to live. Quartz countertops, stainless steel appliances, luxury plank flooring and in-unit laundry make home feel modern, practical and easy.

Rooted here. Designed for now.

- Quartz Counter Tops
- Stainless Steel Appliances
- Luxury Plank Flooring
- In-Unit Washer & Dryer
- Select Private Balconies



1 bedroom • 1 bathroom

654 – 888 SF.
INQUIRE FOR PRICING

Spacious living, thoughtfully designed. One-bedroom apartments offer a comfortable, open layout with plenty of natural light, modern amenities and thoughtful finishes. A well-designed floor plan provides space and convenience for everyday living.

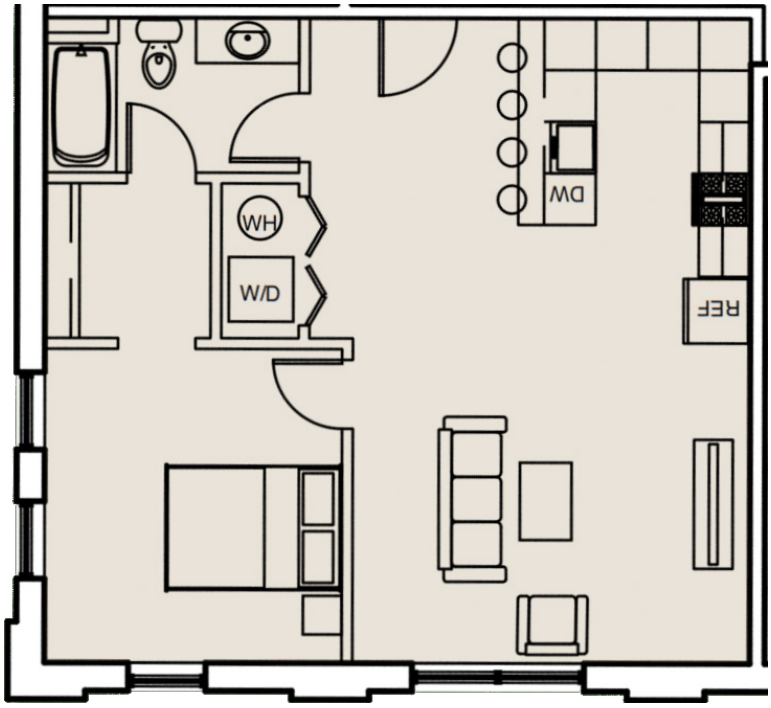

Your Space. Your Pace.




Whirlpool
Whirlpool



2 bedroom • 2 bathroom

931 – 1,135 SF.
INQUIRE FOR PRICING

A little more room for life. Two-bedroom apartments offer added space and flexibility, with room to create a setup that works for you. Enjoy a spacious layout, plenty of natural light, modern amenities and high-quality finishes throughout.

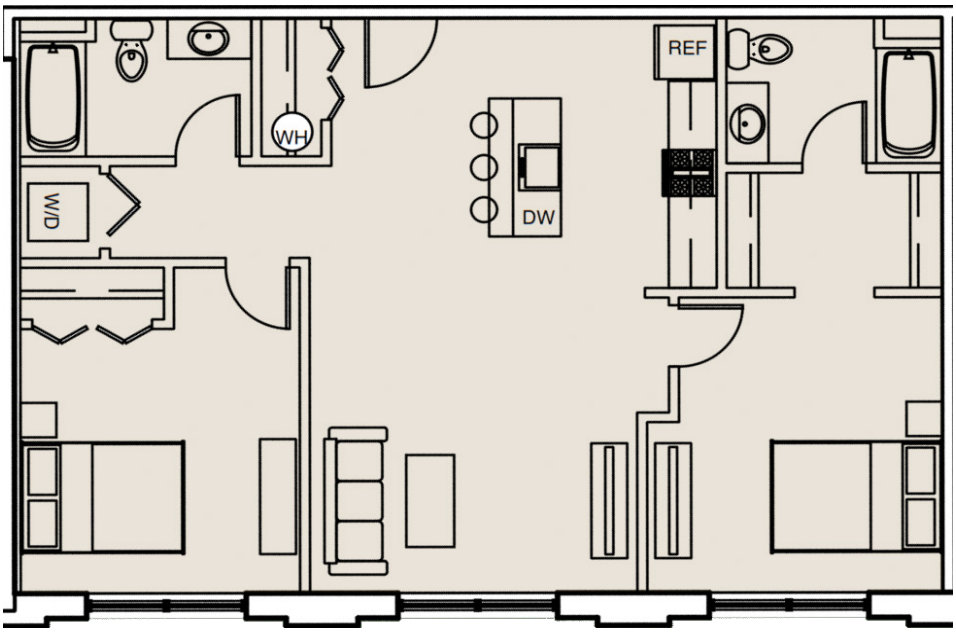

A Little More Room for Life.







3 bedroom • 2 bathroom

1,225 – 1,355 SF.
INQUIRE FOR PRICING

More space. More possibilities. Three-bedroom apartments offer a spacious, versatile floor plan with plenty of room to make your own. Thoughtful layouts, modern amenities and high-quality finishes create a comfortable place to live, gather and enjoy more room every day.

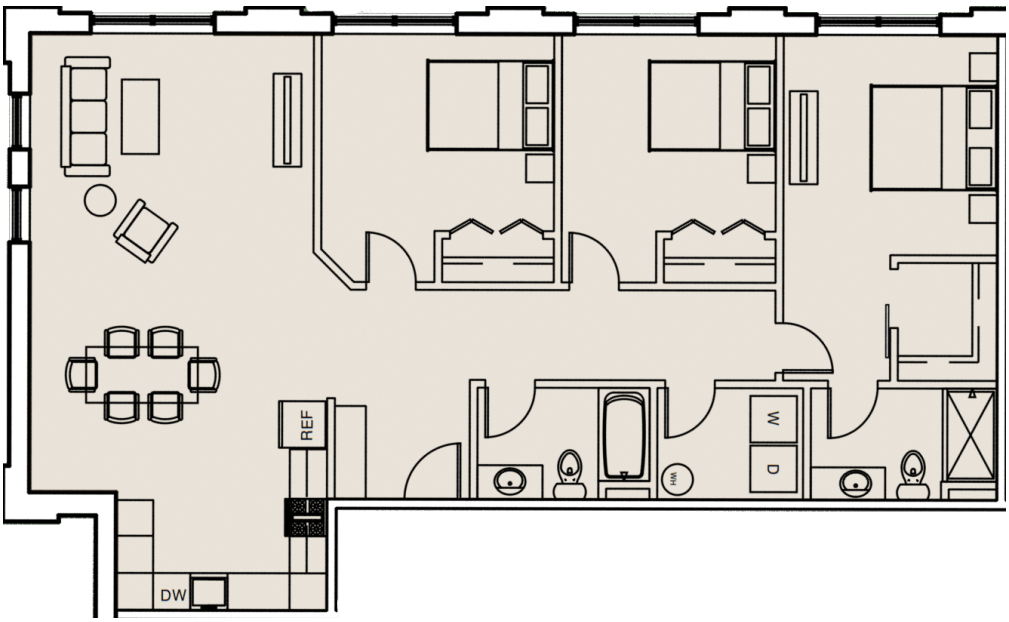

Room to Live. Space to Grow.


A B C
1 2 3





Everything You Need, Right at Home.

- High-Speed Fiber Internet
- Pet Friendly
- Ample Parking
- On-Site Daycare
- On-Site Farmers Market
- Resident Events
- On-Site Management & Maintenance
- River Access
- Walkable to Downtown
- Smoke-Free Living



Find your place in Hastings.

There's more to life here than what's inside your apartment. Downtown shops and restaurants, community events, parks and the Thornapple River put more of Hastings within reach, creating an easy connection to the people, places and experiences around you.

LIVE HERE. BELONG HERE.


HASTINGS
RIVERFEST




SHOP
LOCAL
LOCAL
FRESH
GOOD

IMAGES ARE FOR ILLUSTRATIVE PURPOSES ONLY AND MAY BE VIRTUALLY STAGED OR PHOTOGRAPHED DURING CONSTRUCTION. ACTUAL FEATURES, FINISHES, FIXTURES, COLORS, MATERIALS, DIMENSIONS AND LAYOUTS MAY VARY AND ARE SUBJECT TO CHANGE. FURNISHINGS AND DÉCOR ARE NOT INCLUDED. EQUAL HOUSING OPPORTUNITY.