Belt Line Square

4021 Belt Line Road · Addison, Texas

SEGOVIA PARTNERS

1,015 – 5,100 SF

AVAILABLE FOR LEASE



STEFANO ULRICH
stefano@segoviapartners.com
404.550.8530

FREDDY RUFFING
freddy@segoviapartners.com
202.567.1250

BRETLEY ROCHE
bretley@segoviapartners.com
661.319.5000

The information contained herein was obtained from sources believed to be reliable. However, neither the Broker nor Owner make any guarantees, warranties, or representations as to the completeness or accuracy thereof. The presentation of this property is submitted subject to errors, omissions, change of price or conditions, prior sale or lease, or withdrawal without notice.

Belt Line Square

4021 BELT LINE ROAD · ADDISON, TEXAS

SEGOVIA PARTNERS

Property Information

Location

4021 Belt Line Road, Addison, Texas 75001

Price

Available upon request

Availability

- **1st Floor (Ste 107):** Up to ±5,100 SF, can be demised into three approx. 1,700 SF spaces
- **2nd Floor (Ste 208):** 1,355 SF, available 3/1/27
- **2nd Floor (Ste 211):** 1,015 SF

Highlights

- Conveniently located in the heart of the Addison/Carrollton/Farmers Branch retail district
- Prime retail and office location with excellent access
- Area retailers include Target, PetSmart, Office Depot, Kroger, Raising Cane's, Scooter's

Traffic Counts

Belt Line Rd	31,438 VPD
Midway Rd	22,792 VPD



Demographics

	1 MILE	3 MILE	5 MILE
2025 Population	9,058	144,192	357,090
2030 Proj. Population	9,542	147,623	360,724
Households	4,660	69,649	157,896
Median HH Income	$96,116	$81,528	$87,723

STEFANO ULRICH
stefano@segoviapartners.com
404.550.8530

FREDDY RUFFING
freddy@segoviapartners.com
202.567.1250

BRETLEY ROCHE
bretley@segoviapartners.com
661.319.5000

The information contained herein was obtained from sources believed to be reliable. However, neither the Broker nor Owner make any guarantees, warranties, or representations as to the completeness or accuracy thereof. The presentation of this property is submitted subject to errors, omissions, change of price or conditions, prior sale or lease, or withdrawal without notice.

Belt Line Square

4021 BELT LINE ROAD · ADDISON, TEXAS

SEGOVIA PARTNERS



SITE PLAN

STEFANO ULRICH
stefano@segoviapartners.com
404.550.8530

FREDDY RUFFING
freddy@segoviapartners.com
202.567.1250

BRETLEY ROCHE
bretley@segoviapartners.com
661.319.5000

The information contained herein was obtained from sources believed to be reliable. However, neither the Broker nor Owner make any guarantees, warranties, or representations as to the completeness or accuracy thereof. The presentation of this property is submitted subject to errors, omissions, change of price or conditions, prior sale or lease, or withdrawal without notice.

Belt Line Square

4021 BELT LINE ROAD · ADDISON, TEXAS

SEGOVIA PARTNERS



STEFANO ULRICH
stefano@segoviapartners.com
404.550.8530

FREDDY RUFFING
freddy@segoviapartners.com
202.567.1250

BRETLEY ROCHE
bretley@segoviapartners.com
661.319.5000

The information contained herein was obtained from sources believed to be reliable. However, neither the Broker nor Owner make any guarantees, warranties, or representations as to the completeness or accuracy thereof. The presentation of this property is submitted subject to errors, omissions, change of price or conditions, prior sale or lease, or withdrawal without notice.

Belt Line Square

4021 BELT LINE ROAD · ADDISON, TEXAS

SEGOVIA PARTNERS

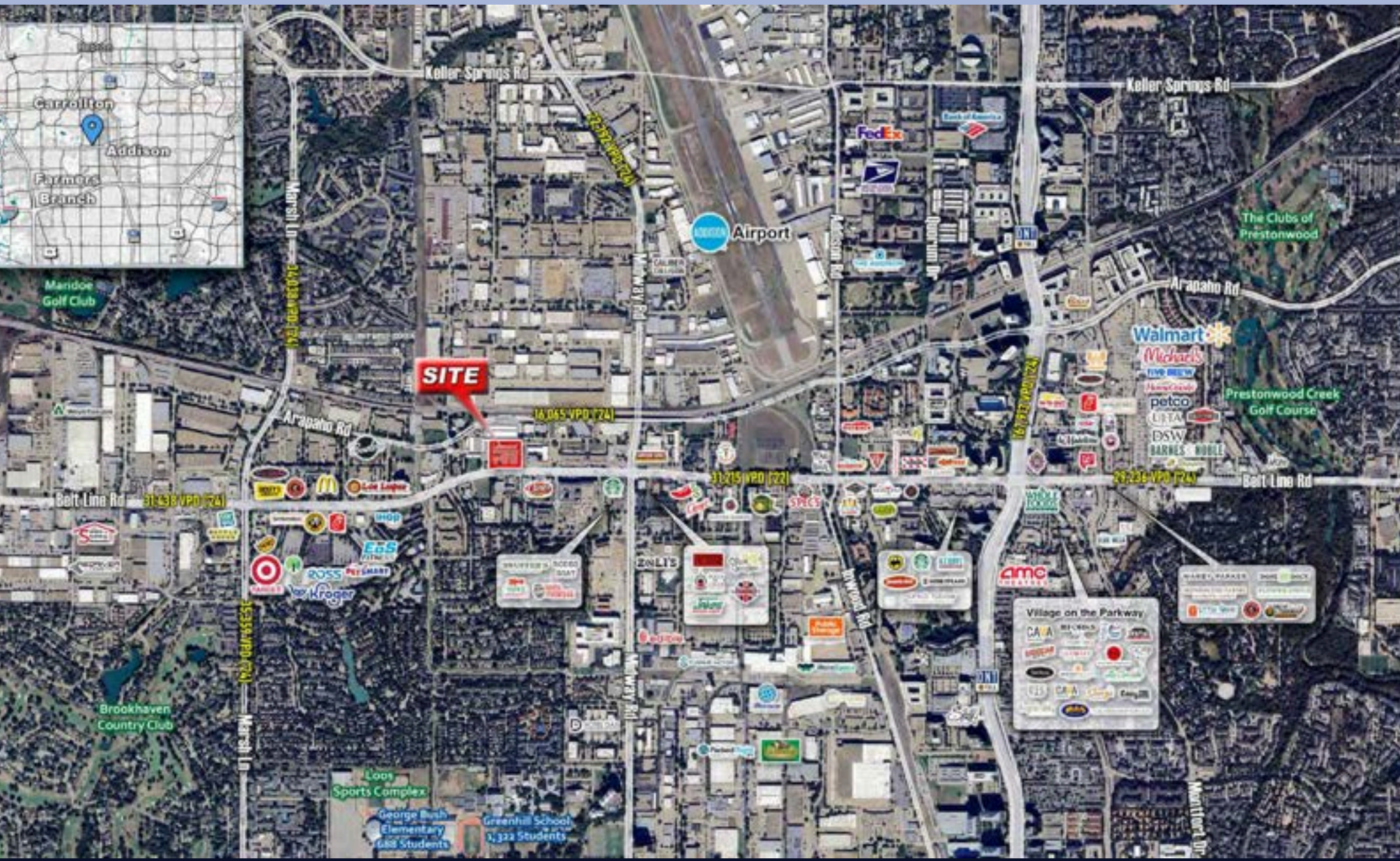

STEFANO ULRICH
stefano@segoviapartners.com
404.550.8530

FREDDY RUFFING
freddy@segoviapartners.com
202.567.1250

BRETLEY ROCHE
bretley@segoviapartners.com
661.319.5000

The information contained herein was obtained from sources believed to be reliable. However, neither the Broker nor Owner make any guarantees, warranties, or representations as to the completeness or accuracy thereof. The presentation of this property is submitted subject to errors, omissions, change of price or conditions, prior sale or lease, or withdrawal without notice.

Contact Us

Stefano Ulrich
stefano@segoviapartners.com
404.550.8530

Freddy Ruffing
freddy@segoviapartners.com
202.567.1250

Bretley Roche
bretley@segoviapartners.com
661.319.5000

The information contained herein was obtained from sources believed to be reliable. However, neither the Broker nor Owner make any guarantees, warranties, or representations as to the completeness or accuracy thereof. The presentation of this property is submitted subject to errors, omissions, change of price or conditions, prior sale or lease, or withdrawal without notice.

Information About Brokerage Services

Texas law requires all real estate license holders to give the following information about brokerage services to prospective buyers, tenants, sellers and landlords.

11-3-25

TYPES OF REAL ESTATE LICENSE HOLDERS:

- A BROKER is responsible for all brokerage acnvines, including acts performed by sales agents sponsored by the broker.
- A SALES AGENT must be sponsored by a broker and works with clients on behalf of the broker.

A BROKER'S MINIMUM DUTIES REQUIRED BY LAW (A client is the person or party that the broker represents):

- Put the interests of the client above all others, including the broker's own interests;
- Inform the client of any material information about the property or transaction received by the broker;
- Answer the client's questions and present any offer to or counter-offer from the client; and
- Treat all partners to a real estate transaction honestly and fairly.

WRITTEN AGREEMENTS ARE REQUIRED IN CERTAIN SITUATIONS: A license holder who performs brokerage activity for a prospective buyer of residential property must enter into a written agreement with the buyer before showing any residential property to the buyer or if no residential property will be shown, before presenting an offer on behalf of the buyer. This written agreement must contain specific information required by Texas law. For more information on these requirements, see section 1101.563 of the Texas Occupations Code. Even if a written agreement is not required, to avoid disputes, all agreements between you and a broker should be in writing and clearly establish: (i) the broker's dunes and responsibilities to you and your obligations under the agreement; and (ii) the amount or rate of compensation the broker will receive and how this amount is determined.

A LICENSE HOLDER CAN REPRESENT A PARTY IN A REAL ESTATE TRANSACTION:

AS AGENT FOR OWNER (SELLER/LANDLORD): The broker becomes the property owner's agent through an agreement with the owner, usually in a written listing to sell or property management agreement. An owner's agent must perform the broker's minimum dunes above and must inform the owner of any material information about the property or transaction known by the agent, including information disclosed to the agent by the buyer or buyer's agent. An owner's agent fees are not set by law and are fully negotiable.

AS AGENT FOR BUYER/TENANT: The broker becomes the buyer/tenant's agent by agreeing to represent the buyer, usually through a written representation agreement. A buyer's agent must perform the broker's minimum dunes above and must inform the buyer of any material information about the property or transaction known by the agent, including information disclosed to the agent by the seller or seller's agent. A buyer/tenant's agent fees are not set by law and are fully negotiable.

AS AGENT FOR BOTH - INTERMEDIARY: To act as an intermediary between the parties the broker must first obtain the written agreement of each party to the transaction. The written agreement must state who will pay the broker and, in conspicuous bold or underlined print, set forth the broker's obligations as an intermediary. A broker who acts as an intermediary:

- Must treat all parties to the transaction impartially and fairly;
- May, with the parties' written consent, appoint a different license holder associated with the broker to each party (owner and buyer) to communicate with, provide opinions and advice to, and carry out the instructions of each party to the transaction.
- Must not, unless specifically authorized in written to do so by the party, disclose:
  - that the owner will accept a price less than the written asking price;
  - that the buyer/tenant will pay a price greater than the price submitted in a written offer; and
  - any confidennal information or any other information that a party specifically instructs the broker in written not to disclose, unless required to do so by law.

A LICENSE HOLDER CAN SHOW PROPERTY TO A BUYER/TENANT WITHOUT REPRESENTING THE BUYER/TENANT IF:

- The broker has not agreed with the buyer/tenant, either orally or in writing to represent the buyer/tenant;
- The broker is not otherwise acting as the buyer/tenant's agent at the time of showing the property;
- The broker does not provide the buyer/tenant opinions or advice regarding the property or real estate transactions generally; and
- The broker does not perform any other act of real estate brokerage for the buyer/tenant.

Before showing a residential property to an unrepresented prospective buyer, a license holder must enter into a written agreement that contains the information required by section 1101.563 of the Texas Occupations Code. The agreement may not be exclusive and must be limited to no more than 14 days.

LICENSE HOLDER CONTACT INFORMATION: This nonce is being provided for information purposes. It does not create an obligation for you to use the broker's services. Please acknowledge receipt of this nonce below and retain a copy for your records.

Licensed Broker / Broker Firm Name or Primary Assumed Business Name	License No.	Email	Phone
Designated Broker of Firm	License No.	Email	Phone
Licensed Supervisor of Sales Agent / Associate	License No.	Email	Phone
Sales Agent / Associate's Name	License No.	Email	Phone

Buyer/Tenant/Seller/Landlord Initials _____ _____ Date _____